

Izabella - Shame Shame Shame

♩ = 109,003906

2

5

drum mix

bass

acc guit

wah guit

l guitar

r guitar

3

6

drum mix

bass

acc guit

wah guit

l guitar

r guitar

7

drum mix

bass

acc guit

wah guit

l guitar

r guitar

3

8

drum mix

bass

acc guit

wah guit

l guitar

r guitar

9

drum mix

bass

acc guit

wah guit

l guitar

r guitar

3

10

drum mix

bass

acc guit

wah guit

l guitar

r guitar

11

drum mix

bass

acc guit

l guitar

r guitar

vocal

12

drum mix

bass

acc guit

vocal

13

drum mix

bass

acc guit

vocal

14

drum mix

bass

acc guit

vocal

15

drum mix

bass

acc guit

vocal

16

drum mix

bass

acc guit

vocal

17

drum mix

bass

acc guit

vocal

18

drum mix

bass

acc guit

l guitar

r guitar

vocal

19

drum mix

bass

acc guit

wah guit

l guitar

r guitar

vocal

20

drum mix

bass

acc guit

wah guit

l guitar

r guitar

vocal

drum mix

bass

acc guit

wah guit

l guitar

r guitar

vocal

22

drum mix

bass

acc guit

wah guit

l guitar

r guitar

vocal

drum mix

bass

acc guit

wah guit

l guitar

r guitar

vocal

24

drum mix

bass

acc guit

wah guit

l guitar

r guitar

vocal

drum mix

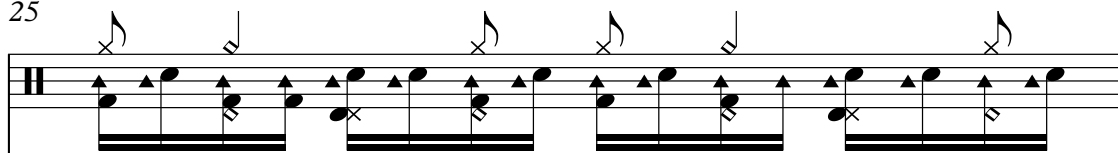

bass

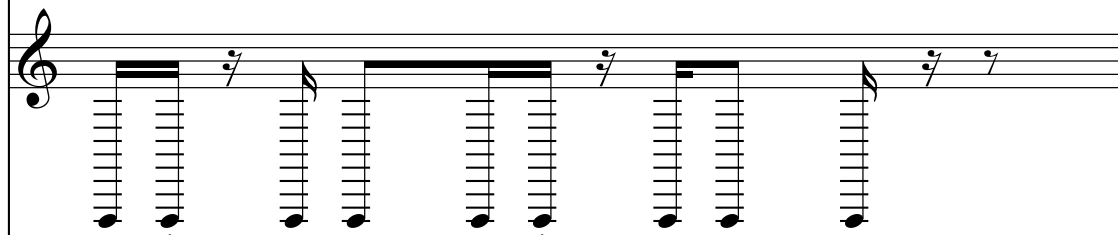

Bass notation showing a sequence of notes and rests, including a triplet of eighth notes.

acc guit

Acc guitar notation showing a sequence of chords and rests.

wah guit

Wah guitar notation showing a sequence of chords and rests.

l guitar

Lead guitar notation showing a sequence of notes and rests.

r guitar

Rhythm guitar notation showing a sequence of notes and rests, including a triplet of eighth notes.

vocal

26

drum mix

bass

Bass staff for measure 26, showing a melodic line with eighth and sixteenth notes.

acc guit

Acc guitar staff for measure 26, showing a complex chordal structure with many notes.

wah guit

Wah guitar staff for measure 26, showing a melodic line with eighth notes and rests.

l guitar

Lead guitar staff for measure 26, showing a melodic line with eighth notes and rests.

r guitar

Rhythm guitar staff for measure 26, showing a melodic line with eighth notes and rests.

vocal

27

drum mix

bass

Bass staff for measure 27, showing a melodic line with eighth and sixteenth notes.

acc guit

Acc guitar staff for measure 27, showing a complex chordal structure with many notes.

l guitar

Lead guitar staff for measure 27, showing a melodic line with eighth notes and rests.

r guitar

Rhythm guitar staff for measure 27, showing a melodic line with eighth notes and rests.

vocal

28

drum mix

bass

acc guit

1 guitar

vocal

29

drum mix

bass

acc guit

vocal

30

drum mix

bass

acc guit

vocal

31

drum mix

bass

acc guit

vocal

32

drum mix

bass

acc guit

vocal

33

drum mix

bass

acc guit

vocal

34

drum mix

bass

acc guit

l guitar

r guitar

vocal

35

drum mix

bass

acc guit

wah guit

l guitar

r guitar

vocal

36

drum mix

bass

acc guit

wah guit

l guitar

r guitar

vocal

drum mix

bass

acc guit

wah guit

l guitar

r guitar

vocal

38

drum mix

bass

acc guit

wah guit

l guitar

r guitar

vocal

drum mix

bass

acc guit

wah guit

l guitar

r guitar

vocal

40

drum mix

bass

acc guit

wah guit

l guitar

r guitar

vocal

41

drum mix

bass

acc guit

wah guit

l guitar

r guitar

vocal

42

drum mix

bass

acc guit

wah guit

l guitar

r guitar

vocal

43

drum mix

bass

acc guit

l guitar

r guitar

vocal

44

drum mix

bass

acc guit

vocal

45

drum mix

bass

acc guit

vocal

46

drum mix

bass

acc guit

vocal

47

drum mix

bass

acc guit

vocal

48

drum mix

bass

acc guit

vocal

49

drum mix

bass

acc guit

vocal

50

drum mix

bass

acc guit

l guitar

r guitar

vocal

51

drum mix

bass

acc guit

wah guit

l guitar

r guitar

vocal

52

drum mix

bass

acc guit

wah guit

l guitar

r guitar

vocal

drum mix

bass

acc guit

wah guit

l guitar

r guitar

vocal

54

drum mix

bass

acc guit

wah guit

l guitar

r guitar

vocal

drum mix

bass

acc guit

wah guit

l guitar

r guitar

vocal

56

drum mix

bass

acc guit

wah guit

l guitar

r guitar

vocal

drum mix

bass

acc guit

wah guit

l guitar

r guitar

vocal

58

drum mix

bass

acc guit

wah guit

l guitar

r guitar

vocal

59

drum mix

bass

acc guit

l guitar

r guitar

vocal

60

drum mix

bass

acc guit

1 guitar

vocal

61

drum mix

bass

acc guit

vocal

62

drum mix

bass

acc guit

vocal

63

drum mix

bass

acc guit

vocal

64

drum mix

bass

acc guit

vocal

65

drum mix

bass

acc guit

vocal

66

drum mix

bass

acc guit

l guitar

r guitar

vocal

67

drum mix

bass

acc guit

wah guit

l guitar

r guitar

vocal

68

drum mix

bass

acc guit

wah guit

l guitar

r guitar

vocal

drum mix

bass

acc guit

wah guit

l guitar

r guitar

vocal

70

drum mix

bass

acc guit

wah guit

l guitar

r guitar

vocal

drum mix

bass

acc guit

wah guit

l guitar

r guitar

vocal

72

drum mix

bass

acc guit

wah guit

l guitar

r guitar

vocal

drum mix

bass

acc guit

wah guit

l guitar

r guitar

vocal

74

drum mix

bass

acc guit

wah guit

1 guitar

r guitar

saxophon

vocal

75

drum mix

bass

acc guit

l guitar

r guitar

saxophon

76

drum mix

bass

acc guit

saxophon

77

drum mix

bass

acc guit

saxophon

78

drum mix

bass

acc guit

saxophon

79

drum mix

bass

acc guit

saxophon

48

80

drum mix

bass

acc guit

saxophon

81

drum mix

bass

acc guit

saxophon

82

drum mix

bass

acc guit

saxophon

83

drum mix

bass

acc guit

wah guit

l guitar

r guitar

vocal

85

drum mix

bass

acc guit

wah guit

l guitar

r guitar

vocal

87

drum mix

bass

acc guit

wah guit

l guitar

r guitar

vocal

drum mix

bass

acc guit

wah guit

l guitar

r guitar

vocal

89

drum mix

bass

acc guit

wah guit

l guitar

r guitar

vocal

drum mix

bass

acc guit

wah guit

l guitar

r guitar

vocal

91

drum mix

bass

acc guit

wah guit

l guitar

r guitar

vocal

drum mix

bass

acc guit

wah guit

l guitar

r guitar

vocal

93

drum mix

bass

acc guit

wah guit

l guitar

r guitar

vocal

drum mix

bass

acc guit

wah guit

l guitar

r guitar

vocal

95

drum mix

bass

acc guit

wah guit

l guitar

r guitar

vocal

drum mix

bass

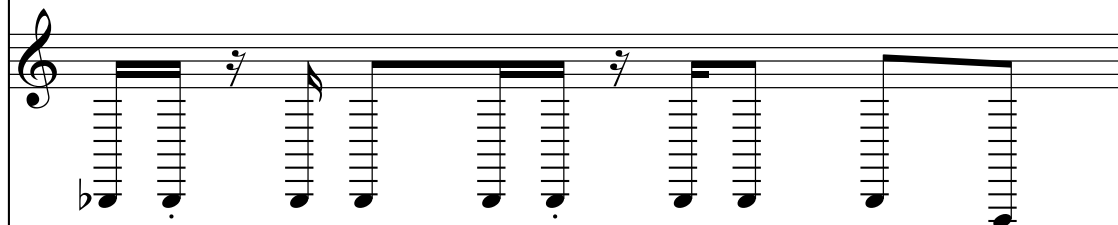

Bass notation showing a melodic line with eighth notes and rests.

acc guit

Acc guitar notation showing a rhythmic pattern with chords and rests.

wah guit

Wah guitar notation showing a melodic line with chords and rests.

l guitar

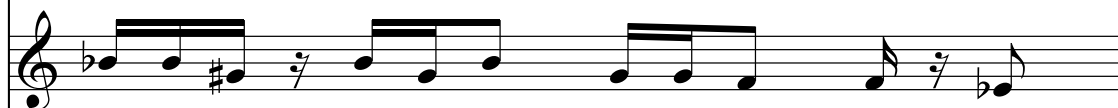

Lead guitar notation showing a melodic line with eighth notes and rests.

r guitar

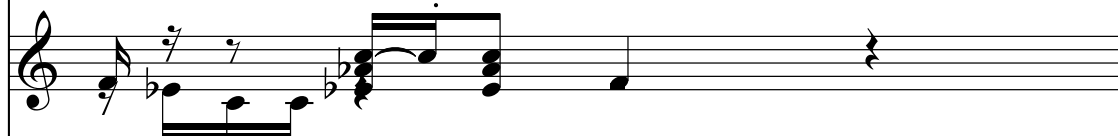

Rhythm guitar notation showing a melodic line with chords and rests.

vocal

97

drum mix

bass

acc guit

wah guit

l guitar

r guitar

vocal

drum mix

bass

acc guit

wah guit

l guitar

r guitar

vocal

99

drum mix

bass

acc guit

wah guit

l guitar

r guitar

vocal

100

drum mix

bass

acc guit

wah guit

l guitar

r guitar

vocal

101

drum mix

bass

acc guit

wah guit

l guitar

r guitar

vocal

102

drum mix

bass

acc guit

wah guit

l guitar

r guitar

vocal

103

drum mix

bass

acc guit

wah guit

l guitar

r guitar

vocal

drum mix

bass

acc guit

wah guit

l guitar

r guitar

vocal

105

drum mix

bass

acc guit

wah guit

l guitar

r guitar

vocal

drum mix

bass

acc guit

wah guit

l guitar

r guitar

vocal

Izabella - Shame Shame Shame

drum mix

♩ = 109,003906

2

4

6

8

10

12

14

16

18

20

V.S.

22

24

26

28

30

32

34

36

38

40

42

44

46

48

50

52

54

56

58

60

V.S.

62

64

66

68

70

72

74

76

78

80

82

84

86

88

90

92

94

96

98

100

V.S.

102

104

105

Izabella - Shame Shame Shame

bass

♩ = 109,003906

2

5

8

11

14

17

20

23

26

29

V.S.

V.S.

92

95

98

101

104

Izabella - Shame Shame Shame

acc guit

♩ = 109,003906

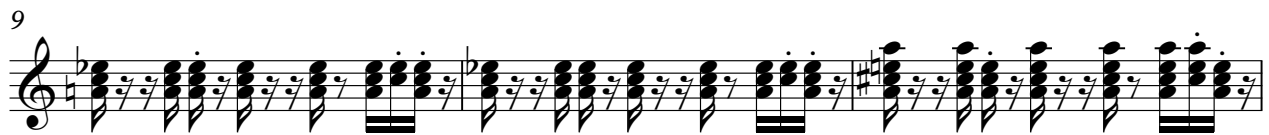

V.S.

71

73

76

79

81

83

85

87

89

91

93

95

97

99

101

103

105

35

37

39

41

51

53

55

57

67

69

71

73

83

85

87

89

91

93

95

97

Izabella - Shame Shame Shame

1 guitar

♩ = 109,003906

34

37

39

41

44

6

52

54

56

58

5

66

69

71

73

76

85

87

89

91

94

97

4

I guitar

99

102

104

Izabella - Shame Shame Shame

r guitar

♩ = 109,003906

V.S.

saxophon

Izabella - Shame Shame Shame

♩ = 109,003906

73

76

78

80

82

24

Izabella - Shame Shame Shame

vocal

♩ = 109,003906

10

13

16

20

24

28

31

34

38

42

V.S.

46

49

53

57

61

64

68

72

83

87

