

# I`d Do Anything For Love - Meatloaf

0.0"  
1.1,00  
Untitled

♩ = 125,000000

Jon.Sebright@bris.ac.uk

Love

♩ = 125,000000

Meatloaf

Seq: GJL

Lyrics inserted by

3

Jon.Sebright@bris.ac.uk

Meatloaf

5

Jon.Sebright@bris.ac.uk

Anything for Love

Love

Meatloaf

7

Jon.Sebright@bris.ac.uk

Anything for Love

Love

Meatloaf

9

Jon.Sebright@bris.ac.uk

Anything for Love

Love

Meatloaf

11

Jon.Sebright@bris.ac.uk

Anything for Love

Love

Meatloaf

13

Jon.Sebright@bris.ac.uk

Anything for Love

Love

Meatloaf

15

Jon.Sebright@bris.ac.uk

Anything for Love

Love

Meatloaf

$\text{♩} = 125,000000$        $\text{♩} = 122,999969$

17

Jon.Sebright@bris.ac.uk

Anything for Love

Love

Meatloaf

19

Jon.Sebright@bris.ac.uk

Anything for Love

Love

Meatloaf

Jon.Sebright@bris.ac.uk

Anything for Love

Love

Meatloaf

Jon.Sebright@bris.ac.uk

Anything for Love

Love

Meatloaf

25

Jon.Sebright@bris.ac.uk

Anything for Love

Love

Meatloaf

Detailed description of the score for measures 25-26:
 

27

Jon.Sebright@bris.ac.uk

Anything for Love

Love

Meatloaf

Detailed description of the score for measures 27-28:
 

29

Jon.Sebright@bris.ac.uk

Anything for Love

Love

Meatloaf

31

Jon.Sebright@bris.ac.uk

Anything for Love

Love

Meatloaf

Anything for Love

Love

Meatloaf

Anything for Love

Love

Meatloaf

37 ♩ = 90,999954

Jon.Sebright@bris.ac.uk

43

Meatloaf

Lyrics inserted by

46

Meatloaf

Lyrics inserted by

49

Meatloaf

Lyrics inserted by

52

Meatloaf

55

Meatloaf

58

Meatloaf

Lyrics inserted by

Jon.Sebright@bris.ac.uk

Anything for Love

Love

Meatloaf

Seq: GJL

Lyrics inserted by

63

Jon.Sebright@bris.ac.uk

Anything for Love

Love

Meatloaf

Seq: GJL

65

Jon.Sebright@bris.ac.uk

Anything for Love

Love

Meatloaf

Seq: GJL

Standard notation for 'Meatloaf' and 'Seq: GJL' in measures 63-64. The notation is in treble clef with a key signature of one sharp (F#). It features complex chordal textures and melodic lines.

Standard notation for 'Meatloaf' and 'Seq: GJL' in measures 65-66. The notation is in treble clef with a key signature of one sharp (F#). It features complex chordal textures and melodic lines.

Jon.Sebright@bris.ac.uk

67

Anything for Love

Love

Meatloaf

Seq: GJL

69

Jon.Sebright@bris.ac.uk

Anything for Love

Love

Meatloaf

Seq: GJL

71

Jon.Sebright@bris.ac.uk

Anything for Love

Love

Meatloaf

Seq: GJL

73

Jon.Sebright@bris.ac.uk

Anything for Love

Love

Meatloaf

Seq: GJL

75

Jon.Sebright@bris.ac.uk

Anything for Love

Meatloaf

Seq: GJL

77

Jon.Sebright@bris.ac.uk

Anything for Love

Meatloaf

Seq: GJL

79

Jon.Sebright@bris.ac.uk

Anything for Love

Meatloaf

Seq: GJL

81

Jon.Sebright@bris.ac.uk

Anything for Love

Meatloaf

Seq: GJL

83

Jon.Sebright@bris.ac.uk

Anything for Love

Meatloaf

Seq: GJL

85

Jon.Sebright@bris.ac.uk

Anything for Love

Meatloaf

Seq: GJL

87

Jon.Sebright@bris.ac.uk

Anything for Love

Meatloaf

Seq: GJL

89  $\text{♩} = 156,000153$

Jon.Sebright@bris.ac.uk

Anything for Love

Meatloaf

Seq: GJL

Lyrics inserted by

92  $\text{♩} = 156,000153$

Jon.Sebright@bris.ac.uk

Meatloaf

Seq: GJL

Lyrics inserted by

95

Jon.Sebright@bris.ac.uk

Meatloaf

Seq: GJL

Lyrics inserted by

98

Jon.Sebright@bris.ac.uk

Meatloaf

Seq: GJL

Jon.Sebright@bris.ac.uk

101

Meatloaf

Seq: GJL

Jon.Sebright@bris.ac.uk

104

$\text{♩} = 143,000137$   $\text{♩} = 137,999870090126,999985 = 120,9999170084$   $\text{♩} = 100,00000$

Meatloaf

Seq: GJL

Jon.Sebright@bris.ac.uk

106  $\text{♩} = 96,000,000$  25

Meatloaf

Jon.Sebright@bris.ac.uk

108

Meatloaf

Jon.Sebright@bris.ac.uk

110

Meatloaf

Jon.Sebright@bris.ac.uk

112

♩ = 91,999985

Meatloaf

115

Meatloaf

118

Jon.Sebright@bris.ac.uk

Meatloaf

120

Jon.Sebright@bris.ac.uk

Anything for Love

Love

TAB  
A  
B

T  
A  
B

Meatloaf

122

Jon.Sebright@bris.ac.uk

Meatloaf

125

♩ = 157,999939

Jon.Sebright@bris.ac.uk

Meatloaf

Seq: GJL

128

Jon.Sebright@bris.ac.uk

Anything for Love

Love

Meatloaf

Seq: GJL

131

Jon.Sebright@bris.ac.uk

Meatloaf

Seq: GJL

134

Jon.Sebright@bris.ac.uk

Meatloaf

Seq: GJL

Jon.Sebright@bris.ac.uk

137 31

Meatloaf

Seq: GJL

Jon.Sebright@bris.ac.uk

140

Meatloaf

Seq: GJL

Jon.Sebright@bris.ac.uk

143

Anything for Love

Love

Meatloaf

Seq: GJL

146

Jon.Sebright@bris.ac.uk

Anything for Love

Love

Meatloaf

Seq: GJL

146

Anything for Love

Love

Meatloaf

Seq: GJL

149

Jon.Sebright@bris.ac.uk

Anything for Love

Love

Meatloaf

Seq: GJL

149

Anything for Love

Love

Meatloaf

Seq: GJL

Jon.Sebright@bris.ac.uk

152

Anything for Love

Love

Meatloaf

Seq: GJL

154

Jon.Sebright@bris.ac.uk

Anything for Love

Meatloaf

Seq: GJL

157

Jon.Sebright@bris.ac.uk

Anything for Love

Meatloaf

Seq: GJL

160

Jon.Sebright@bris.ac.uk

Meatloaf

Seq: GJL

163

Jon.Sebright@bris.ac.uk

♩ = 157,999939

Anything for Love

Love

Meatloaf

Seq: GJL

♩ = 157,999939

165

Jon.Sebright@bris.ac.uk

Anything for Love

Love

Meatloaf

Seq: GJL

167

Jon.Sebright@bris.ac.uk

Anything for Love

Love

Meatloaf

Seq: GJL

169

Jon.Sebright@bris.ac.uk

Anything for Love

Love

Meatloaf

Seq: GJL

171

Jon.Sebright@bris.ac.uk

Anything for Love

Love

Meatloaf

Seq: GJL

173

Jon.Sebright@bris.ac.uk

Anything for Love

Love

Meatloaf

Seq: GJL

175

Jon.Sebright@bris.ac.uk

Anything for Love

Love

Meatloaf

Seq: GJL

177

Jon.Sebright@bris.ac.uk

Anything for Love

Meatloaf

Seq: GJL

179

Jon.Sebright@bris.ac.uk

Anything for Love

Meatloaf

Seq: GJL

181

Jon.Sebright@bris.ac.uk

Anything for Love

Meatloaf

Seq: GJL

183

Jon.Sebright@bris.ac.uk

Anything for Love

Meatloaf

Seq: GJL

185

Jon.Sebright@bris.ac.uk

Anything for Love

Meatloaf

Seq: GJL

187

Jon.Sebright@bris.ac.uk

Anything for Love

Meatloaf

Seq: GJL

189

Jon.Sebright@bris.ac.uk

Anything for Love

Meatloaf

Seq: GJL

♩ = 156,000153

191

Jon.Sebright@bris.ac.uk

Anything for Love

Meatloaf

Seq: GJL

194

Jon.Sebright@bris.ac.uk

Meatloaf

Seq: GJL

197

Jon.Sebright@bris.ac.uk

Meatloaf

Seq: GJL

200

Jon.Sebright@bris.ac.uk

Meatloaf

Seq: GJL

203

Jon.Sebright@bris.ac.uk

Meatloaf

Seq: GJL

Jon.Sebright@bris.ac.uk

206 ♪ = 143,000137 ♪ = 137,9998780000126,999985 = 120,9999170084 ♪ = 100,00000

Meatloaf

Seq: GJL

Jon.Sebright@bris.ac.uk

208 ♪ = 96,000000

Meatloaf

Jon.Sebright@bris.ac.uk

210

Meatloaf

Jon.Sebright@bris.ac.uk

212

Meatloaf

Jon.Sebright@bris.ac.uk

214  $\text{♩} = 91,999985$

Meatloaf

217

Meatloaf

220

Jon.Sebright@bris.ac.uk

Meatloaf

222

Jon.Sebright@bris.ac.uk

Anything for Love

Love

Meatloaf

224

Jon.Sebright@bris.ac.uk

Meatloaf

227

Jon.Sebright@bris.ac.uk

Meatloaf

Seq: GJL

$\text{♩} = 157,999939$

230

Jon.Sebright@bris.ac.uk

Anything for Love

Love

Meatloaf

Seq: GJL

233

Jon.Sebright@bris.ac.uk

Meatloaf

Seq: GJL

236

Jon.Sebright@bris.ac.uk

Anything for Love

Love

Meatloaf

Seq: GJL

239

Jon.Sebright@bris.ac.uk

Meatloaf

Seq: GJL

242

Jon.Sebright@bris.ac.uk

Anything for Love

Love

Meatloaf

Seq: GJL

245

Jon.Sebright@bris.ac.uk

Meatloaf

Seq: GJL

248

Jon.Sebright@bris.ac.uk

Anything for Love

Love

Meatloaf

Seq: GJL

251

Jon.Sebright@bris.ac.uk

Meatloaf

Seq: GJL

♩ = 137,999878   ♩ = 91,999985

254

Meatloaf

257

Jon.Sebright@bris.ac.uk

Meatloaf

259

Jon.Sebright@bris.ac.uk

Anything for Love

Love

Meatloaf

261

Jon.Sebright@bris.ac.uk

Meatloaf

# I'd Do Anything For Love - Meatloaf

♩ = 125,000000

2 2

10

♩ = 125,000000

17

21

25

29

32

3 24

62 ♩ = 157,999939

99

♩ = 143,000 = 377,999878026499285999647000840096,000000

104

108

112 ♩ = 91,999985 **4**

119

122 ♩ = 157,999939 **2**

128

132

136

140

V.S.

182

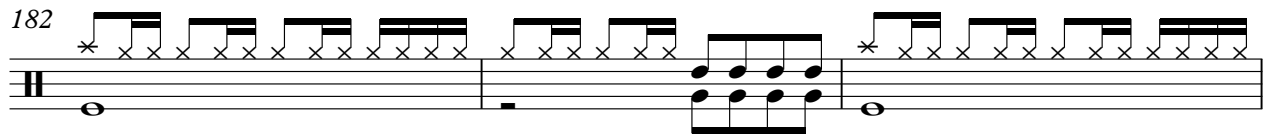

185

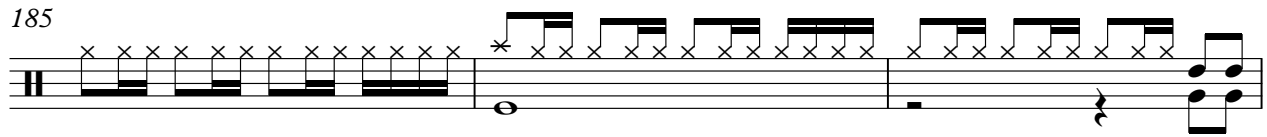

188

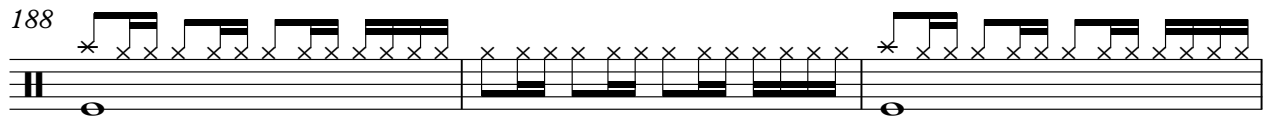

191

$\text{♩} = 156,000153$

196

201

$\text{♩} = 143,000137,99987076,999859994700084000000000$

206

210

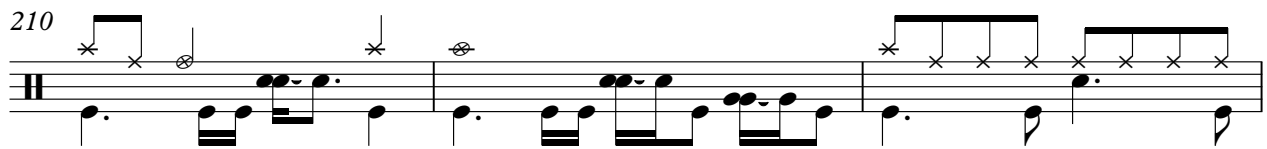

213

$\text{♩} = 91,999985$

**4**

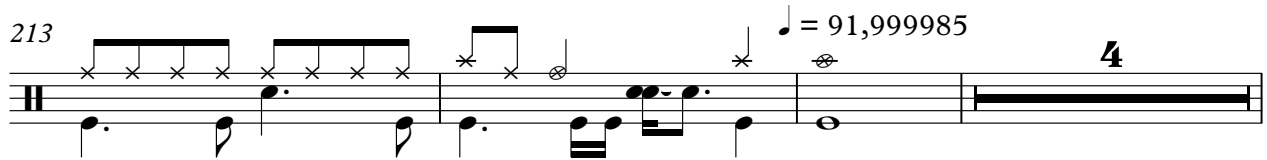

220

223

♩ = 157,999939

229

233

♩ = 157,999939

237

241

245

249

♩ = 137,999878

253

♩ = 91,999985

3

259

262 ♩ = 90,980,549,580,087,080,020,585,080,099,477,977,779977

264 ♩ = 90,980,549,580,087,080,020,585,080,099,477,977,779977

266 ♩ = 82,000038

# I'd Do Anything For Love - Meatloaf

## Anything for Love

♩ = 125,000000  
5

E				
B				
G				
D	[Barred line]			
A				
E		3 2	0	
A				3 2 0

10

T								
A								
B		3 2	0 0 2 3	0 2	3 2	0 0 2 3	0	3 2 0 0 2 3

16 ♩ = 125,000000 ♩ = 122,999969

T							
A							
B	0 0 2 2	3 3 3 3 3	0 0 2 2	0 0 0 0 0 0	0 0 2 2		

21

T							
A							0 0 0 0 0
B	3 3 3 3 3	0 0 2 2	0 0 0 0 0 0	2 2 4 4			

26

T							
A	2 2 4 4	2 2 2 2 2 2	2 2 4 4	0 0 0 0 0	2 2 4 4		
B							

31

T	2 2 2 2					
A						
B		0 0 2 2	3 3 3 3 3	0 0 2 2		

35

25

T						
A	0 0 0 0 0					
B						[Barred line]

T									
A									
B	0	0	0 0 0 0 0 0	0	0	0 0	0 0 0 0 0	0	0
	5	5	5 5 5 5 5 5	5	5	5 5	5 5 5 5 5 5	5	5

69

T								0	0
A								0	2
B	0	0 0 0 0 0 0 0 0	0	0	0 0 0 0 0 0	0	0	2	4
	5	5 5 5 5 5 5 5 5	5	5	5 5 5 5 5 5	5	5	3	5

76

T	0	0	0	0	3	3	0	0	0
A									
B									

85

♩ = 156,000153     ♩ = 143,000000000000000000000000

**14**

T	0	0	0	3	3						
A											
B											

106

♩ = 96,000000     ♩ = 91,999985

**7**

**7**

**4**

T						5 3 2 0			
A									
B									

126

♩ = 157,999939

**4**

**13**

T									
A									
B									
						0	0	0 2	2 2 3

147

T									
A									
B	3	3 3 3	3	3 3	0	0	0 2	2	2 0 0 0 0 0

153

T									
A									
B	0	0 2	2	2 3	3	3	3	3 0	0 0 2 2

159

♩ = 157,999939

**4**

T									
A									
B			0	0	0 0 0 0 0 0	0	0	0 0 0 0 0 0 0	0
			5	5	5 5 5 5 5 5	5	5	5 5 5 5 5 5 5	5

167

T									
A									
B	0	0 0 0 0 0 0 0 0	0	0	2	4	0	0	0 0 0 0 0 0 0
	5	5 5 5 5 5 5 5 5	5	5	3	5	5	5	5 5 5 5 5 5 5

0 0 0 0 0 0 0 0 0 0 0 0 0 0 0 0

0 2 2 2 0 0 0 0 0 0 0 0 0 0 0 0

5 5 5 5 5 5 5 5 5 5 5 5 5 5 5 5

0 2 2 2 0 0 0 0 0 0 0 0 0 0 0 0

3 4 4 4 3 3 3 3 3 3 3 3 3 3 3 3

181

0 3 3 0 0 0 0 0 0 0

190

♩ = 156,000153      ♩ = 143,000139

14 7

3 3

215

♩ = 91,999985      ♩ = 157,999939

7 4 4 2

5 3 2 0

234

♩ = 157,999939      ♩ = 137,999878

4 6 6 2

253

♩ = 91,999985

6

5 3 2 0

262

♩ = 98,999968      ♩ = 100,000000

2 5

271

T A B

# I'd Do Anything For Love - Meatloaf

Love

♩ = 125,000000

**4**

E					
B					
G					
D					
A					
E					
A					

3 2      0      3 2      0

10

3 2    0    0 2 3    0    2    3 2    0    0 2 3    0    3 2    0    0 2 3

16 ♩ = 125,000000 ♩ = 122,999969

0    0 2    2    3    3 3    3 3    0    0 2    2    0    0 0 0 0 0    0    0 2    2

21

3    3 3    3 3    0    0 2    2    0    0 0 0 0 0    0    0 2    2    3    3 3    3 3

26

0    0 2    2    0    0 0 0 0 0    0    0 2    2    3    3 3    3 3    0    0 2    2

31

0    0 0 0    0    0    0 2    2    3    3 3    3 3    0    0 2    2

35

♩ = 125,000000

**25**

0    0 0 0    0    0

2 ♩ = 157,999939

# Love

62

T  
A  
B

5 5 5 5 5 | 5 5 5 5 5 5 5 5 | 5 5 5 5 5

65

T  
A  
B

5 5 5 5 5 5 5 5 | 5 5 5 5 5 5 5 5 | 3 0

68

T  
A  
B

5 5 5 5 5 | 5 5 5 5 5 5 5 5 | 5 5 5 5 5

71

T  
A  
B

5 5 5 5 5 | 5 5 5 5 5 5 5 5 | 3 0

74

♩ = 156,000153      ♩ = 143,000125000000000000

**16**                      **14**                      **7**

T  
A  
B

77

♩ = 91,999985                      ♩ = 157,999939

**8**                      **4**                      **4**                      **14**

T  
A  
B

5 3 2 0

82

T  
A  
B

87

♩ = 157,999939

**10**

T  
A  
B

2 2 0 0 0

92

T  
A  
B

5 5 5 5 5 5 5 5 | 5 5 5 5 5 5 5 5 | 5 5 5 5 5 5 5 5

95

T  
A  
B

5 5 5 5 5 | 3 0 | 5 5 5 5 5

98

174

**16** ♪ = 156,000153

206

♪ = 91,999985

228

♪ = 157,999939

♪ = 157,999939

250

♪ = 137,999878 = 91,999985

262

♪ = 95,999941 = 95,999941 = 95,999941 = 95,999941 = 95,999941 = 95,999941 = 95,999941 = 95,999941 = 95,999941

271

# I'd Do Anything For Love - Meatloaf

♩ = 125,000000

4

10

16 ♩ = 125,000000 = 122,999969

21

26

31

37 ♩ = 90,999954

43

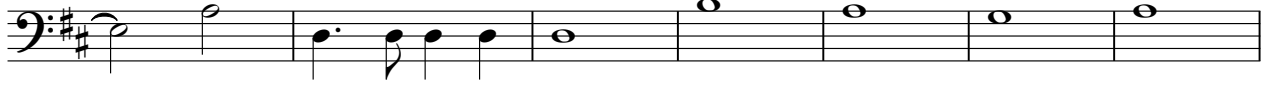

50

55

2

60  $\text{♩} = 157,999939$

65

69

73

80

87  $\text{♩} = 156,000153$

93

99

103  $\text{♩} = 143,000137$   $\text{♩} = 137,999873$   $\text{♩} = 130,000269$   $\text{♩} = 120,999910$   $\text{♩} = 110,000084$   $\text{♩} = 96,0000000$

107

113 ♪ = 91,999985

121

♪ = 157,999939

127

132

136

141

146

150

154

158

V.S.

162  $\text{♩} = 157,999939$

166

170

174

181

188  $\text{♩} = 156,000153$

195

201

205  $\text{♩} = 143,000137$   $\text{♩} = 137,999878$   $\text{♩} = 130,000269$   $\text{♩} = 120,999910$   $\text{♩} = 110,000084$   $\text{♩} = 96,0000000$

209

215 ♩ = 91,999985

223

♩ = 157,999939

229

234 ♩ = 157,999939

238

243

248

252 ♩ = 137,999878 ♩ = 91,999985

259

~~♩ = 157,999939~~

264 ~~♩ = 157,999939~~ ♩ = 62,000038

4

271

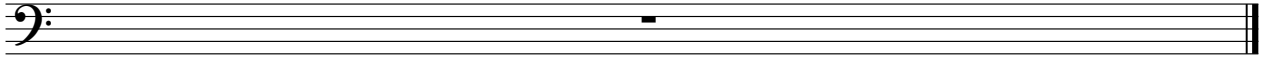

♩ = 125,000000

V.S.

14

16  $\text{♩} = 125,000000$   $\text{♩} = 122,999969$

18

20

22

24

26

28

30

32

34

36

V.S.

39

43

46

50

54

59

♩ = 157,999939

63

67

71

75

79

83

V.S.

87

91

96

100

104

♩ = 143,000137 ♩ = 137,000128 ♩ = 132,000119 ♩ = 127,000110 ♩ = 122,000101 ♩ = 117,000092 ♩ = 112,000083 ♩ = 107,000074 ♩ = 102,000065 ♩ = 97,000056 ♩ = 92,000047

108

Meatloaf

♩ = 91,999985

112

116

120

♩ = 157,999939

124

128

132

V.S.

135

139

143

147

151

155

159

163

♩ = 157,999939

167

172

176

180

V.S.

184

188

192 ♩ = 156,000153

197

201

205 ♩ = 143,000137 ♩ = 137,000878 ♩ = 126,000950 ♩ = 110,000500 ♩ = 96,000000

209

213

♩ = 91,999985

217

221

225

♩ = 157,999939

229

V.S.

♩ = 157,999939

233

237

241

245

249

♩ = 137,999878

253

♩ = 91,999985

257

261

264

271

# I'd Do Anything For Love - Meatloaf

♩ = 125,000000      ♩ = 125,000000      ♩ = 122,999969

14      7      9      4

36 ~~1600038~~

42

50

55

60      ♩ = 157,999969      ♩ = 156,000153      ♩ = 143,999969      ♩ = 140,999969

28      14

106      ♩ = 96,000000

112      ♩ = 91,999985

119

124      ♩ = 157,999939      ♩ = 157,999939

38      28

2

192 ♯ = 156,000153 ♯ = 143,000153 ♯ = 143,000153 ♯ = 143,000153 ♯ = 143,000153 ♯ = 143,000153 ♯ = 143,000153 ♯ = 143,000153

14

211 ♯ = 91,999985

211

218

218

224 ♯ = 157,999939 ♯ = 157,999939

224

6 18

252 ♯ = 137,999985 ♯ = 137,999985

252

4

260

260

265 ♯ = 72,999939 ♯ = 72,999939 ♯ = 72,999939 ♯ = 72,999939 ♯ = 72,999939 ♯ = 72,999939 ♯ = 72,999939 ♯ = 72,999939 ♯ = 72,999939

265

4

271

271

# I'd Do Anything For Love - Meatloaf

Seq: GJL

♩ = 125,000000      ♩ = 125,000000      ♩ = 122,000000

**14**      **20**      **24**

61      ♩ = 157,999939

70

79

88      ♩ = 156,000153

97

104      ♩ = 143,000000      ♩ = 91,999985

**7**      **12**

2

Seq: GJL

$\text{♩} = 157,999939$

$\text{♩} = 157,999939$

$\text{♩} = 156,000153$

Seq: GJL

♩ = 143,000000 130,999985 157,999939 157,999939

200

208

♩ = 96,000000    ♩ = 91,999985    ♩ = 157,999939

**7**                      **13**

232

♩ = 157,999939

240

248

♩ = 137,999985

**9**

262

♩ = 96,000000 91,999985 157,999939 157,999939

**2**                      **5**

271

# I'd Do Anything For Love - Meatloaf

Measure numbers and durations:

2

252 ♪ = 137, 99987, 999985

9 2 5

271

# I'd Do Anything For Love - Meatloaf

Lyrics inserted by
