

2 Unlimited - No Limit (Remix)

2.3"
2.1,75

♩ = 120,000000

This section of the musical score covers measures 2 and 3. It consists of ten staves. The first staff is a bass clef with a whole rest in measure 2 and a quarter note in measure 3. The second staff is a guitar-style staff with a treble clef, showing a sequence of eighth notes. The third staff is another guitar-style staff with a treble clef, featuring a triplet of eighth notes in measure 3. The fourth staff is a guitar-style staff with a treble clef, showing a sequence of eighth notes. The fifth staff is a guitar-style staff with a treble clef, showing a sequence of eighth notes. The sixth staff is a treble clef with a whole rest in measure 2 and a quarter note in measure 3. The seventh staff is a bass clef with a complex melodic line. The eighth staff is a bass clef with a complex melodic line. The ninth staff is a treble clef with a complex melodic line. The tenth staff is a treble clef with a complex melodic line.

This section of the musical score covers measure 5. It consists of four staves. The first staff is a bass clef with a complex melodic line. The second staff is a treble clef with a complex melodic line. The third staff is a treble clef with a complex melodic line. The fourth staff is a treble clef with a complex melodic line.

WinJammer Demo

WinJammer Demo

WinJammer Demo

WinJammer Demo

WinJammer Demo

WinJammer Demo

WinJammer Demo

WinJammer Demo

WinJammer Demo

WinJammer Demo

WinJammer Demo

WinJammer Demo

WinJammer Demo

WinJammer Demo

WinJammer Demo

WinJammer Demo

WinJammer Demo

WinJammer Demo

WinJammer Demo

WinJammer Demo

WinJammer Demo

WinJammer Demo

WinJammer Demo

WinJammer Demo

WinJammer Demo

WinJammer Demo

WinJammer Demo

WinJammer Demo

WinJammer Demo

WinJammer Demo

WinJammer Demo

WinJammer Demo

WinJammer Demo

WinJammer Demo

WinJammer Demo

WinJammer Demo

WinJammer Demo

WinJammer Demo

WinJammer Demo

WinJammer Demo

WinJammer Demo

WinJammer Demo

WinJammer Demo

WinJammer Demo

WinJammer Demo

WinJammer Demo

WinJammer Demo

WinJammer Demo

WinJammer Demo

WinJammer Demo

WinJammer Demo

WinJammer Demo

WinJammer Demo

WinJammer Demo

WinJammer Demo

WinJammer Demo

WinJammer Demo

WinJammer Demo

WinJammer Demo

WinJammer Demo

WinJammer Demo

WinJammer Demo

WinJammer Demo

WinJammer Demo

WinJammer Demo

WinJammer Demo

WinJammer Demo

WinJammer Demo

WinJammer Demo

WinJammer Demo

WinJammer Demo

WinJammer Demo

WinJammer Demo

WinJammer Demo

WinJammer Demo

WinJammer Demo

WinJammer Demo

WinJammer Demo

The score includes various musical notations such as triplets, slurs, and rests, indicating a complex and rhythmic composition.

WinJammer Demo

WinJammer Demo

WinJammer Demo

WinJammer Demo

WinJammer Demo

WinJammer Demo

WinJammer Demo

WinJammer Demo

WinJammer Demo

WinJammer Demo

WinJammer Demo

WinJammer Demo

WinJammer Demo

WinJammer Demo

30

WinJammer Demo

WinJammer Demo

WinJammer Demo

WinJammer Demo

WinJammer Demo

WinJammer Demo

WinJammer Demo

WinJammer Demo

32

WinJammer Demo

WinJammer Demo

WinJammer Demo

WinJammer Demo

WinJammer Demo

WinJammer Demo

WinJammer Demo

WinJammer Demo

40

WinJammer Demo

WinJammer Demo

WinJammer Demo

WinJammer Demo

WinJammer Demo

WinJammer Demo

WinJammer Demo

WinJammer Demo

WinJammer Demo

42

WinJammer Demo

WinJammer Demo

WinJammer Demo

WinJammer Demo

WinJammer Demo

WinJammer Demo

WinJammer Demo

WinJammer Demo

WinJammer Demo

WinJammer Demo

WinJammer Demo

WinJammer Demo

WinJammer Demo

WinJammer Demo

WinJammer Demo

WinJammer Demo

WinJammer Demo

WinJammer Demo

WinJammer Demo

WinJammer Demo

WinJammer Demo

WinJammer Demo

49

WinJammer Demo

WinJammer Demo

WinJammer Demo

WinJammer Demo

WinJammer Demo

WinJammer Demo

WinJammer Demo

WinJammer Demo

51

WinJammer Demo

WinJammer Demo

WinJammer Demo

WinJammer Demo

WinJammer Demo

WinJammer Demo

WinJammer Demo

WinJammer Demo

WinJammer Demo

WinJammer Demo

WinJammer Demo

WinJammer Demo

WinJammer Demo

WinJammer Demo

WinJammer Demo

WinJammer Demo

55

WinJammer Demo

WinJammer Demo

WinJammer Demo

WinJammer Demo

WinJammer Demo

WinJammer Demo

WinJammer Demo

WinJammer Demo

WinJammer Demo

57

WinJammer Demo

WinJammer Demo

WinJammer Demo

WinJammer Demo

WinJammer Demo

WinJammer Demo

WinJammer Demo

WinJammer Demo

59

WinJammer Demo

WinJammer Demo

WinJammer Demo

WinJammer Demo

WinJammer Demo

WinJammer Demo

WinJammer Demo

WinJammer Demo

61

63

WinJammer Demo

WinJammer Demo

WinJammer Demo

WinJammer Demo

WinJammer Demo

WinJammer Demo

WinJammer Demo

67

WinJammer Demo

WinJammer Demo

WinJammer Demo

WinJammer Demo

WinJammer Demo

WinJammer Demo

WinJammer Demo

WinJammer Demo

WinJammer Demo

WinJammer Demo

WinJammer Demo

WinJammer Demo

WinJammer Demo

WinJammer Demo

WinJammer Demo

WinJammer Demo

WinJammer Demo

WinJammer Demo

WinJammer Demo

WinJammer Demo

WinJammer Demo

WinJammer Demo

WinJammer Demo

WinJammer Demo

71

WinJammer Demo

WinJammer Demo

WinJammer Demo

WinJammer Demo

WinJammer Demo

WinJammer Demo

WinJammer Demo

WinJammer Demo

WinJammer Demo

73

WinJammer Demo

WinJammer Demo

WinJammer Demo

WinJammer Demo

WinJammer Demo

WinJammer Demo

WinJammer Demo

WinJammer Demo

WinJammer Demo

74

WinJammer Demo

WinJammer Demo

WinJammer Demo

WinJammer Demo

WinJammer Demo

WinJammer Demo

WinJammer Demo

WinJammer Demo

WinJammer Demo

75

WinJammer Demo

WinJammer Demo

WinJammer Demo

WinJammer Demo

WinJammer Demo

WinJammer Demo

WinJammer Demo

WinJammer Demo

WinJammer Demo

WinJammer Demo

WinJammer Demo

WinJammer Demo

WinJammer Demo

WinJammer Demo

WinJammer Demo

WinJammer Demo

WinJammer Demo

WinJammer Demo

WinJammer Demo

WinJammer Demo

WinJammer Demo

WinJammer Demo

WinJammer Demo

WinJammer Demo

84

WinJammer Demo

WinJammer Demo

WinJammer Demo

WinJammer Demo

WinJammer Demo

87

WinJammer Demo

WinJammer Demo

WinJammer Demo

WinJammer Demo

WinJammer Demo

90

WinJammer Demo

WinJammer Demo

WinJammer Demo

WinJammer Demo

WinJammer Demo

WinJammer Demo

WinJammer Demo

WinJammer Demo

WinJammer Demo

WinJammer Demo

WinJammer Demo

WinJammer Demo

WinJammer Demo

WinJammer Demo

WinJammer Demo

WinJammer Demo

WinJammer Demo

WinJammer Demo

WinJammer Demo

WinJammer Demo

WinJammer Demo

WinJammer Demo

WinJammer Demo

WinJammer Demo

WinJammer Demo

WinJammer Demo

WinJammer Demo

WinJammer Demo

WinJammer Demo

WinJammer Demo

WinJammer Demo

WinJammer Demo

100

WinJammer Demo
WinJammer Demo
WinJammer Demo
WinJammer Demo
WinJammer Demo
WinJammer Demo
WinJammer Demo
WinJammer Demo

102

WinJammer Demo
WinJammer Demo
WinJammer Demo
WinJammer Demo
WinJammer Demo
WinJammer Demo
WinJammer Demo
WinJammer Demo

This musical score is titled "WinJammer Demo" and is arranged for a multi-instrument ensemble. The score is organized into 14 systems, each labeled "WinJammer Demo" on the left. The instruments and their parts are as follows:

WinJammer Demo

WinJammer Demo

WinJammer Demo

WinJammer Demo

WinJammer Demo

WinJammer Demo

WinJammer Demo

WinJammer Demo

WinJammer Demo

WinJammer Demo

WinJammer Demo

WinJammer Demo

WinJammer Demo

WinJammer Demo

♩ = 120,000000

3

6

9

12

15

17

25

28

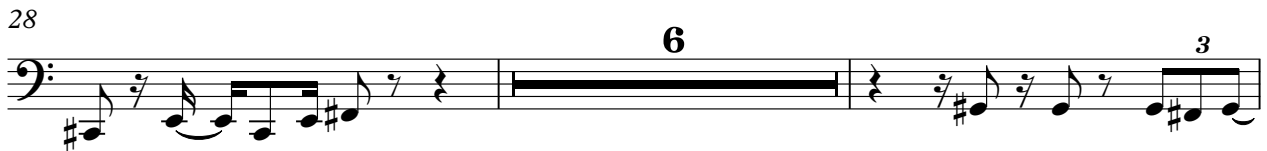

36

38

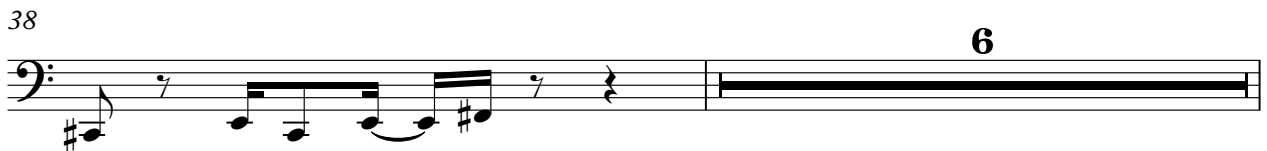

45

48

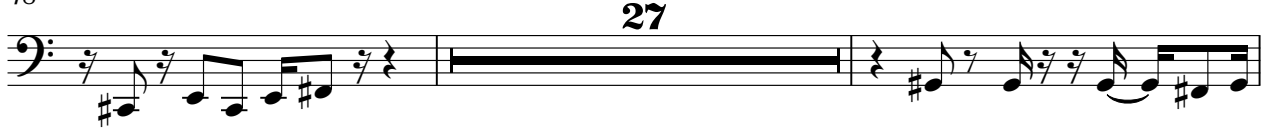

77

80

83

95

97

100

108

♩ = 120,000000

108

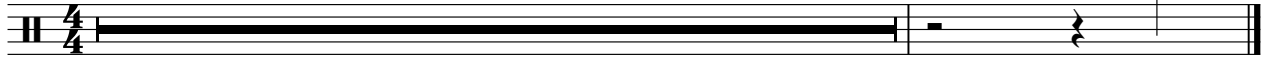

♩ = 120,000000

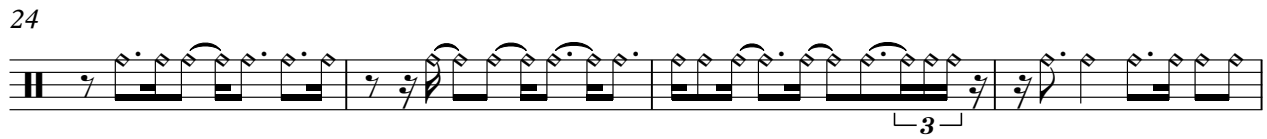
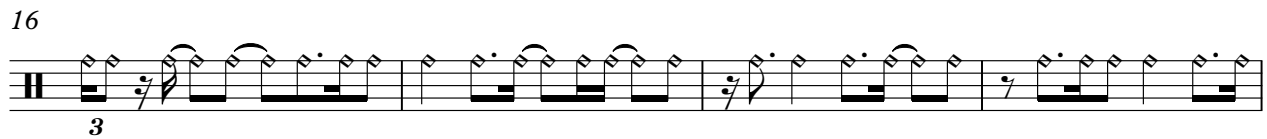
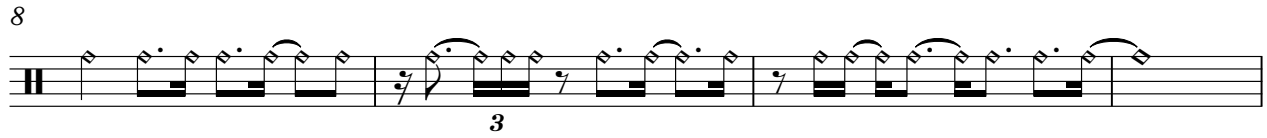

84

88

92

96

100

104

107

♩ = 120,000000

10

13

15

17

19

21

23

25

27

29

V.S.

31

33

35

37

39

41

43

45

47

50

52

54

56

58

60

62

67

69

71

73

V.S.

75

77

79

81

93

95

97

99

101

103

105

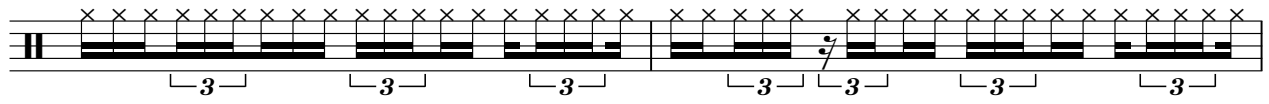

107

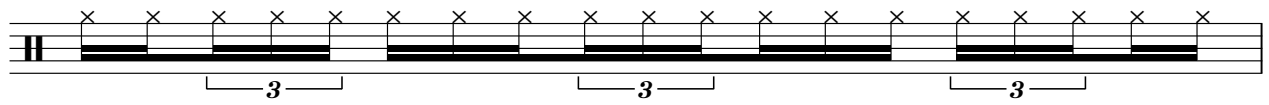

108

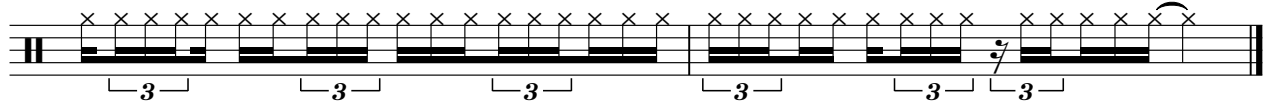

♩ = 120,000000

6 3

10

14

18

22

25

29

33

37

40

V.S.

44

48

52

56

60

63

67

71

74

77

81

85

88

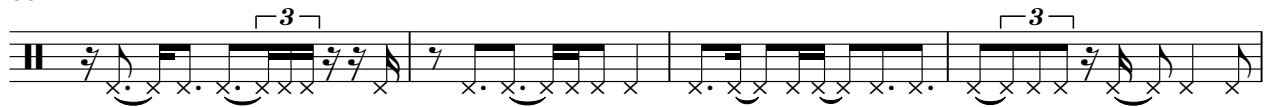

92

96

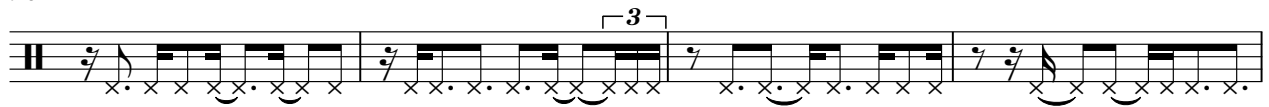

100

104

107

♩ = 120,000000

27

30

3

33

20

3

56

59

3

3

3

62

16

81

13

97

10

3

♩ = 120,000000

2 60

65 12

80

83 13

98 10

♩ = 120,000000

10

14

18

22

26

30

34

38

42

46

V.S.

51

55

59

63

67

71

75

79

83

88

92

96

100

104

107

♩ = 120,000000

6

10

14

17

20

23

26

6

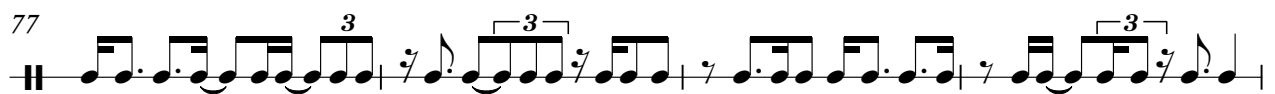
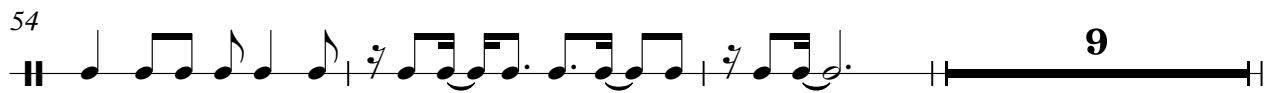
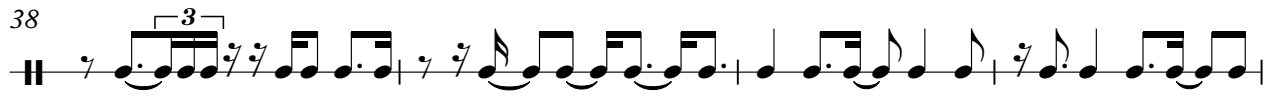
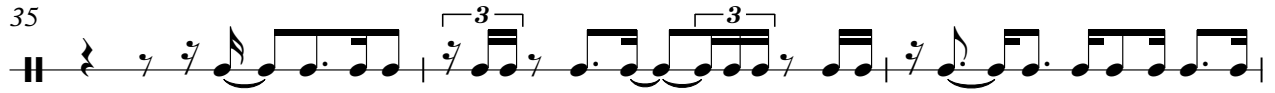

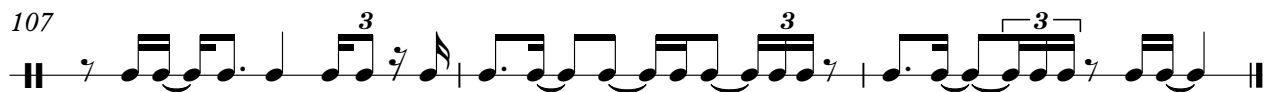
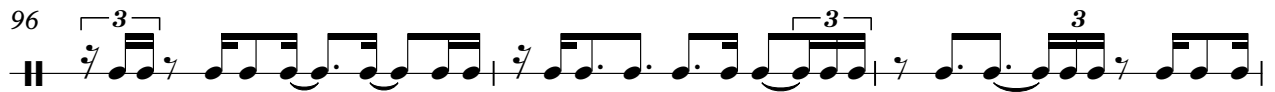
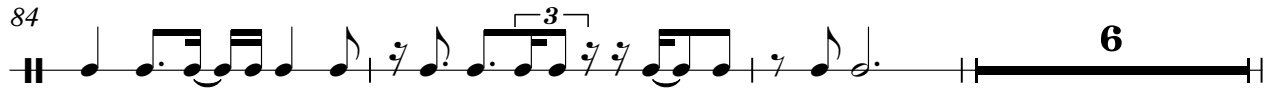
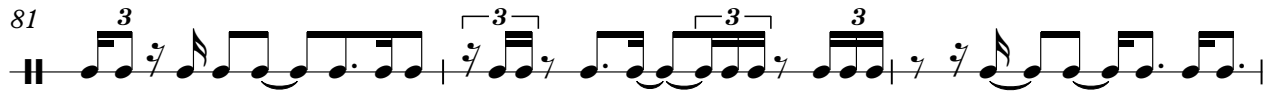

♩ = 120,000000

4

8

13

17

26

30

34

38

42

46

50

54

58

62

72

76

82

86

91

95

101

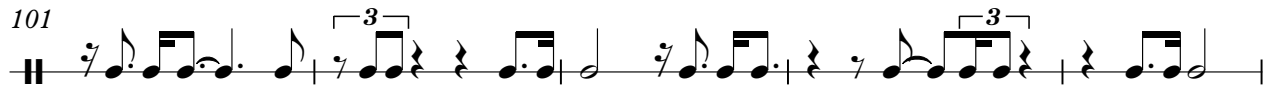

106

♩ = 120,000000

6

10

14

17

20

23

26

35

38

47

17

66

69

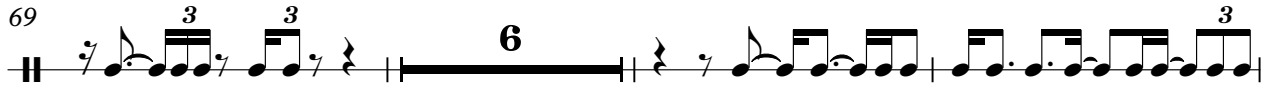

78

81

93

96

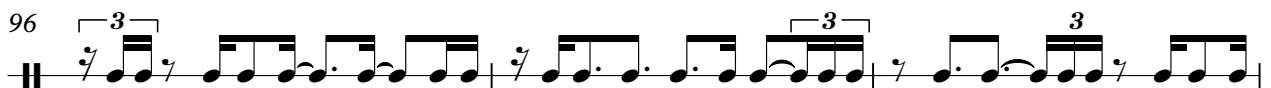

99

107

♩ = 120,000000

4/4

7

12

16

20

24

28

32

36

40

44

48

52

56

60

64

68

72

76

80

87

91

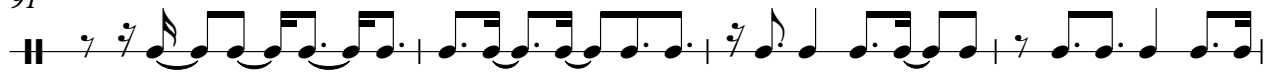

95

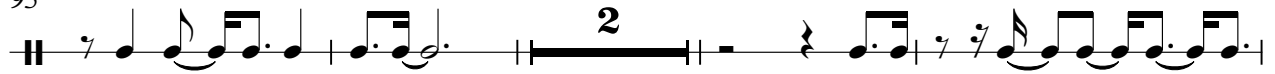

101

105

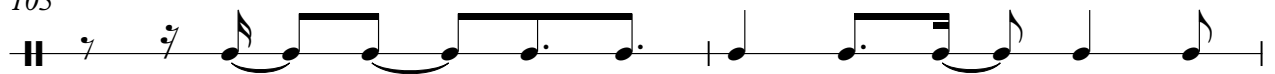

107

♩ = 120,000000

♩ = 120,000000

3

105

♩ = 120,000000

4 6 3

13 3

15 3 3

18 3

21 3 3 3 3 3

24 3 3

27 3

30 3

33 3 3 3

WinJammer Demo

36

3

3

3

39

6

3

47

3

3

3

50

53

3

3

56

3

59

3

3

3

62

3

67

3

70

6

3

78

81

93

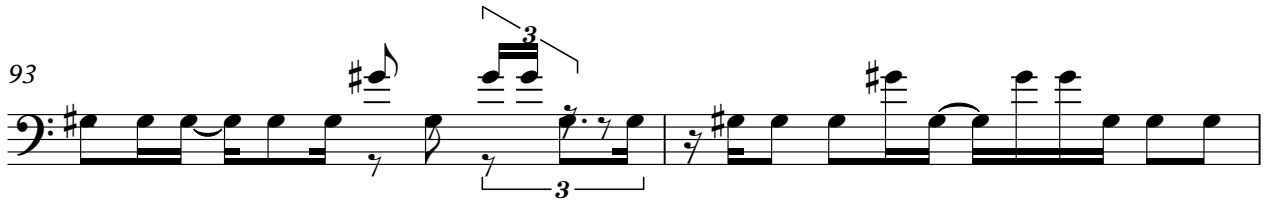

95

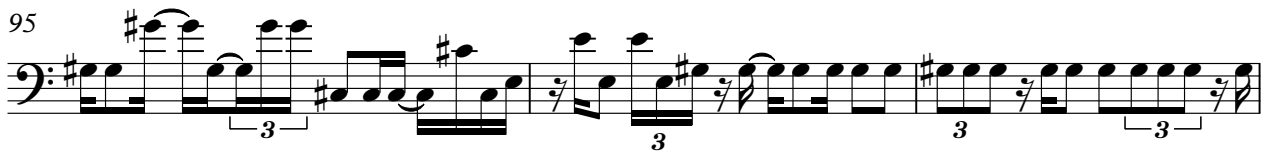

98

107

109

♩ = 120,000000

17

20

23

26

36

64

67

69

40

♩ = 120,000000

35

37 6

45

47 3 27

76 3 3

79

81

84 9

95

97 3

100

6

108

♩ = 120,000000

♩ = 120,000000

17

20

23

26 **36**

64

67

69 **40**

♩ = 120,000000

37

41

46

23

72

75

22

100

104

3

♩ = 120,000000

17

20

23

26

36

64

67

69

40