

J J Cale - Cocaine 1

♩ = 104,000557

DRUMS

TAMBOURINE

FINGERDBAS

E.PIANO 2

BRASS 1

♩ = 104,000557

4

3

7

DRUMS

TAMBOURINE

FINGERDBAS

E.PIANO 2

BRASS 1

10

DRUMS

TAMBOURINE

FINGERDBAS

E.PIANO 2

BRASS 1

13

DRUMS

TAMBOURINE

FINGERDBAS

E.PIANO 2

BRASS 1

16

DRUMS

TAMBOURINE

FINGERDBAS

E.PIANO 2

BRASS 1

18

DRUMS

TAMBOURINE

FINGERDBAS

E.PIANO 2

BRASS 1

20

DRUMS

TAMBOURINE

FINGERDBAS

E.PIANO 2

BRASS 1

23

DRUMS

TAMBOURINE

FINGERDBAS

E.PIANO 2

BRASS 1

26

DRUMS

TAMBOURINE

FINGERDBAS

E.PIANO 2

BRASS 1

29

DRUMS

TAMBOURINE

FINGERDBAS

E.PIANO 2

BRASS 1

32

DRUMS

TAMBOURINE

FINGERDBAS

E.PIANO 2

BRASS 1

34

DRUMS

TAMBOURINE

FINGERDBAS

E.PIANO 2

BRASS 1

36

DRUMS

TAMBOURINE

FINGERDBAS

E.PIANO 2

BRASS 1

39

DRUMS

TAMBOURINE

FINGERDBAS

E.PIANO 2

BRASS 1

41

DRUMS

TAMBOURINE

FINGERDBAS

E.PIANO 2

BRASS 1

43

DRUMS

TAMBOURINE

FINGERDBAS

E.PIANO 2

BRASS 1

45

DRUMS

TAMBOURINE

FINGERDBAS

E.PIANO 2

BRASS 1

47

DRUMS

TAMBOURINE

FINGERDBAS

E.PIANO 2

BRASS 1

49

DRUMS

TAMBOURINE

FINGERDBAS

E.PIANO 2

BRASS 1

51

DRUMS

TAMBOURINE

FINGERDBAS

E.PIANO 2

BRASS 1

53

DRUMS

TAMBOURINE

FINGERDBAS

E.PIANO 2

BRASS 1

55

DRUMS

TAMBOURINE

FINGERDBAS

E.PIANO 2

BRASS 1

58

DRUMS

TAMBOURINE

FINGERDBAS

E.PIANO 2

BRASS 1

60

DRUMS

TAMBOURINE

FINGERDBAS

E.PIANO 2

BRASS 1

62

DRUMS

TAMBOURINE

FINGERDBAS

E.PIANO 2

BRASS 1

64

DRUMS

TAMBOURINE

FINGERDBAS

E.PIANO 2

BRASS 1

67

DRUMS

TAMBOURINE

FINGERDBAS

E.PIANO 2

BRASS 1

69

DRUMS

TAMBOURINE

FINGERDBAS

E.PIANO 2

BRASS 1

71

DRUMS

TAMBOURINE

FINGERDBAS

E.PIANO 2

BRASS 1

74

DRUMS

TAMBOURINE

FINGERDBAS

E.PIANO 2

BRASS 1

Detailed description of the musical score for measures 74-75: The score is written for five instruments. The Drums part features a complex rhythmic pattern with 'x' marks indicating specific drum hits. The Tambourine part has a simple, steady pattern. The Fingerdbas (bass) part plays a melodic line with eighth and quarter notes. The E.PIANO 2 and BRASS 1 parts play chords, with the brass part including a triplet of eighth notes in measure 75.

76

DRUMS

TAMBOURINE

FINGERDBAS

E.PIANO 2

BRASS 1

Detailed description of the musical score for measures 76-77: The score continues for two more measures. The Drums and Tambourine parts maintain their respective rhythmic patterns. The Fingerdbas part continues its melodic line. The E.PIANO 2 and BRASS 1 parts play chords, with the brass part including a triplet of eighth notes in measure 77.

78

DRUMS

TAMBOURINE

FINGERDBAS

E.PIANO 2

BRASS 1

81

DRUMS

TAMBOURINE

FINGERDBAS

E.PIANO 2

BRASS 1

83

DRUMS

TAMBOURINE

FINGERDBAS

E.PIANO 2

BRASS 1

85

DRUMS

TAMBOURINE

FINGERDBAS

E.PIANO 2

BRASS 1

87

DRUMS

TAMBOURINE

FINGERDBAS

E.PIANO 2

BRASS 1

J J Cale - Cocaine 1

DRUMS

♩ = 104,000557

2

6

10

13

17

20

24

28

32

35

V.S.

DRUMS

38

41

43

45

47

49

51

53

56

59

DRUMS

62

65

68

71

75

78

81

84

86

TAMBOURINE

J J Cale - Cocaine 1

♩ = 104,000557

2

8

14

20

26

32

38

44

50

56

V.S.

TAMBOURINE

62

68

74

80

85

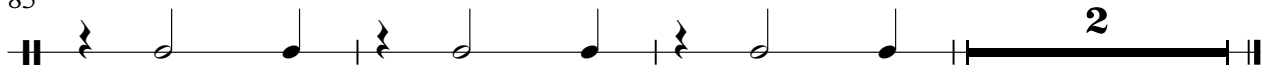

♩ = 104,000557

7

12

17

22

27

32

37

42

47

V.S.

52

57

62

67

72

77

82

85

2

♩ = 104,000557

7

12

17

21

26

31

35

39

44

49

54

59

64

69

73

78

83

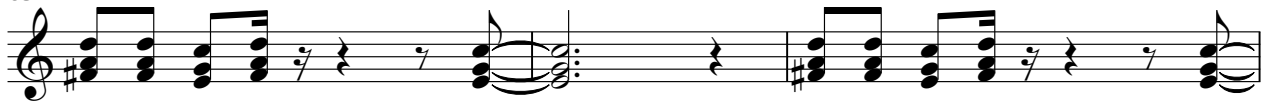

86

J J Cale - Cocaine 1

BRASS 1

♩ = 104,000557

7

11

15

20

25

29

34

39

43

V.S.

