

J J Cale - Cocaine 2

♩ = 105,001572  
HitBit

Percussion

Electric Guitar

Electric Guitar

Electric Guitar

Electric Guitar

Electric Guitar

Electric Guitar

Electric Bass

Fretless Electric Bass

Synth Strings

♩ = 105,001572

5

Perc.

E. Gtr.

E. Gtr.

E. Gtr.

E. Gtr.

E. Gtr.

E. Bass

Syn. Str.

8

Perc.

E. Gtr.

E. Gtr.

E. Gtr.

E. Gtr.

E. Gtr.

E. Bass

E. Bass

Syn. Str.

11

Perc. E. Gtr. E. Gtr. E. Gtr. E. Gtr. E. Bass E. Bass

Syn. Str.

14

Perc. E. Gtr. E. Gtr. E. Gtr. E. Gtr. E. Bass E. Bass

Syn. Str.

This part continues the synthesizer string accompaniment for measures 14, 15, and 16.

17

Perc.

E. Gtr.

E. Gtr.

E. Gtr.

E. Bass

E. Bass

Syn. Str.

20

Perc.

E. Gtr.

E. Gtr.

E. Gtr.

E. Bass

E. Bass

Syn. Str.

23

Perc.

E. Gtr.

E. Gtr.

E. Gtr.

E. Gtr.

E. Gtr.

E. Bass

E. Bass

Syn. Str.

26

Perc.

E. Gtr.

E. Gtr.

E. Gtr.

E. Gtr.

E. Gtr.

E. Bass

E. Bass

Syn. Str.

29

Perc.

E. Gtr.

E. Gtr.

E. Gtr.

E. Gtr.

E. Bass

E. Bass

Syn. Str.

32

Perc.

E. Gtr.

E. Gtr.

E. Gtr.

E. Gtr.

E. Bass

E. Bass

Syn. Str.

35

Perc.

E. Gtr.

E. Gtr.

E. Gtr.

E. Bass

E. Bass

Syn. Str.

38

Perc.

E. Gtr.

E. Gtr.

E. Gtr.

E. Gtr.

E. Gtr.

E. Bass

Syn. Str.

40

42

44

46

48

50

52

54

56

58

60

62

65

Syn. Str.

Synthesizer string part for measures 65-67, featuring sustained chords and melodic fragments.

68

Syn. Str.

Synthesizer string part for measures 68-70, featuring sustained chords and melodic fragments.

71

74

77

Perc.

E. Gtr.

E. Gtr.

E. Gtr.

E. Bass

E. Bass

Syn. Str.

80

Perc.

E. Gtr.

E. Gtr.

E. Gtr.

E. Gtr.

E. Gtr.

E. Gtr.

E. Bass

Syn. Str.

83

85

87

89

91

Perc.

E. Gtr.

E. Gtr.

E. Gtr.

E. Gtr.

E. Bass

E. Bass

Syn. Str.

93

Perc.

E. Gtr.

E. Gtr.

E. Gtr.

E. Gtr.

E. Gtr.

E. Gtr.

E. Bass

E. Bass

Syn. Str.

J J Cale - Cocaine 2

Percussion

♩ = 105,001572  
HitBit 2

2 5 7 9 11 13 15 17 19 21

6 6 6 6

V.S.

Percussion

Percussion

43

45

47

49

51

53

55

57

59

61

V.S.

Percussion

63

65

67

69

71

73

75

77

79

81

Percussion

83

85

87

89

91

93

95

2

J J Cale - Cocaine 2

Electric Guitar

♩ = 105,001572

3

3 3

7

12

2

19

4 2

29

2 6

40

45

3

48

51

54

V.S.

57

60

65

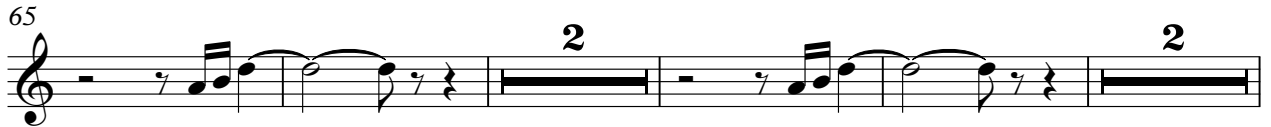

73

81

86

90

95

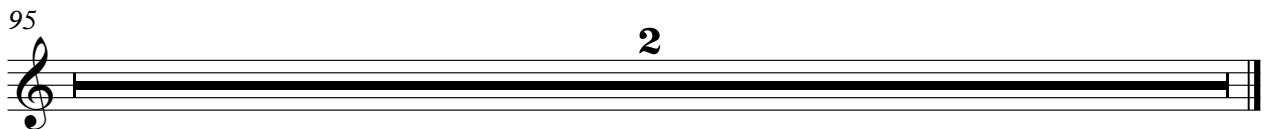

J J Cale - Cocaine 2

Electric Guitar

♩ = 105,001572

6

9

13 2 5

22

26 2

30 4

37 24

64 2

68 4

73

76

80

83

86

89

95

Electric Guitar

J J Cale - Cocaine 2

♩ = 105,001572

2

7

12

17

22

27

32

37

42

47

V.S.

52

57

62

67

72

77

82

91

95

Electric Guitar

J J Cale - Cocaine 2

♩ = 105,001572

2

7

12

17

22

27

32

37

43

48

V.S.

J J Cale - Cocaine 2

Electric Guitar

♩ = 105,001572

V.S.

Electric Guitar

56

59

62

69

74

81

86

90

95

Electric Bass

J J Cale - Cocaine 2

♩ = 105,001572

2

8

13

18

23

28

33

38

43

48

V.S.

53

58

63

68

73

78

83

88

92

95

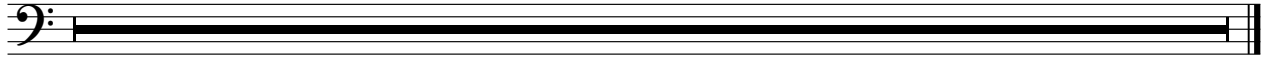

Fretless Electric Bass

J J Cale - Cocaine 2

♩ = 105,001572

9

13

18

24

29

33

62

67

71

77

2

26

2

10

2

90

Footless Electric Bass

95

2

Synth Strings

J J Cale - Cocaine 2

♩ = 105,001572

2

7

12

17

21

26

31

35

40

45

V.S.

Synth Strings

50

55

60

65

70

75

79

84

89

92

95

