

J Perry - Jperry tacky

♩ = 128,000000

Track 12
Track 1
Track 2

Track 12
Track 1
Track 2

15.0"
9.1,00
begin

18.7"
11.1,00
end

Track 12
bassdrum
Track 1
Track 14
Track 2

bassdrum
Snares
Track 11
Track 14

15

bassdrum

Snare

Congas

Track 1

Track 11

Track 14

18

bassdrum

Snare

Congas

Track 1

Track 11

Track 14

21

bassdrum

Snare

Congas

Track 1

Track 11

Track 14

24

bassdrum

Snares

Congas

Track 1

Track 11

Track 14

weird noi

27

bassdrum

Snares

Congas

Track 1

Track 11

Track 14

weird noi

30

bassdrum

Snares

Congas

Track 1

Track 11

Track 14

weird noi

33

bassdrum

Snares

Congas

Track 1

Track 11

Track 14

weird noi

36

bassdrum

Snares

Congas

Track 1

Track 11

Track 14

weird noi

39

Track 12

bassdrum

Snares

Congas

Track 1

Track 11

Track 14

Track 2

weird noi

Track 9

42

Track 12

Track 1

Track 2

Track 9

45

Track 12

Congas

Track 13

Track 1

Track 2

Track 9

47

Track 12

Congas

Track 13

Track 1

Track 2

Track 9

49

Track 12

Congas

Track 13

Track 1

Track 11

Track 2

Track 9

51

Track 12

Congas

Track 13

Track 1

Track 11

Track 2

Track 9

53

Track 12

Congas

Track 13

Track 1

Track 11

Track 2

Track 9

55

Track 12

Congas

Track 13

Track 1

Track 11

Track 2

Track 9

57

Track 12

bassdrum

Snares

Congas

Track 13

Track 1

Track 11

Track 2

Track 9

59

Track 12

bassdrum

Snares

Congas

Track 13

Track 1

Track 11

Track 2

Track 9

61

Track 12

bassdrum

Snares

Congas

Track 13

Track 1

Track 11

Track 2

Track 9

63

Track 12

bassdrum

Snares

Congas

Track 13

Track 1

Track 11

Track 2

Track 9

65

bassdrum

Snares

Congas

Track 11

Track 14

68

bassdrum

Snares

Track 11

Track 14

71

bassdrum

Snares

Congas

Track 3

Track 11

Track 14

74

74

bassdrum

Snares

Track 3

Track 11

Track 14

77

77

bassdrum

Snares

Track 3

Track 11

Track 14

80

80

bassdrum

Snares

Congas

Track 3

Track 11

Track 14

83

bassdrum

Snares

Track 3

Track 11

Track 14

86

bassdrum

Snares

Congas

Track 3

Track 11

Track 14

89

bassdrum

Snares

Congas

Track 3

Track 11

Track 14

Track 9

99

101

103

105

bassdrum

Snares

Congas

Track 13

Track 1

Track 11

Track 14

Track 9

107

bassdrum

Snares

Congas

Track 13

Track 1

Track 11

Track 14

Track 9

109

111

113

115

117

119

Track 12

bassdrum

Snares

Congas

Track 13

Track 1

Track 3

Track 11

Track 14

Track 2

weird noi

Track 9

122

125

Track 12

bassdrum

Snares

Congas

Track 13

Track 1

Track 3

Track 11

Track 14

Track 2

weird noi

128

bassdrum

Snares

Congas

Track 6

Track 11

Track 14

weird noi

130

bassdrum
Snares
Congas
Track 6
Track 11
Track 14
weird noi

132

bassdrum
Snares
Congas
Track 6
Track 11
Track 14
weird noi

134

137

140

bassdrum

Snares

Congas

Track 1

Track 6

Track 11

Track 14

weird noi

142

bassdrum

Snares

Congas

Track 1

Track 6

Track 11

Track 14

weird noi

144

bassdrum

Snares

Congas

Track 13

Track 1

Track 6

Track 11

Track 14

weird noi

Track 9

More Pian

146

bassdrum

Snares

Track 13

Track 1

Track 9

More Pian

148

bassdrum

Snares

Track 13

Track 1

Track 9

More Pian

151

bassdrum

Snares

Track 13

Track 1

Track 9

More Pian

153

bassdrum

Snares

Congas

Track 13

Track 1

Track 9

More Pian

155

bassdrum
Snares
Congas
Track 13
Track 1
Track 9
More Pian

157

bassdrum
Snares
Congas
Track 13
Track 1
Track 9
More Pian

159

bassdrum
Snares
Congas
Track 13
Track 1
Track 9
More Pian

161

Track 12

bassdrum

Snares

Congas

Track 13

Track 1

Track 11

Track 2

Track 9

163

Track 12

bassdrum

Snares

Congas

Track 13

Track 1

Track 11

Track 2

Track 9

165

Track 12

bassdrum

Snares

Congas

Track 13

Track 1

Track 11

Track 2

Track 9

167

Track 12

bassdrum

Snares

Congas

Track 13

Track 1

Track 11

Track 2

Track 9

169

Track 12

bassdrum

Snares

Congas

Track 13

Track 1

Track 11

Track 14

Track 2

weird noi

Track 9

171

Track 12

bassdrum

Snares

Congas

Track 13

Track 1

Track 11

Track 14

Track 2

weird noi

Track 9

173

Track 12

bassdrum

Snares

Congas

Track 13

Track 1

Track 11

Track 14

Track 2

weird noi

Track 9

175

Track 12

bassdrum

Snares

Congas

Track 13

Track 1

Track 11

Track 14

Track 2

weird noi

Track 9

177

Track 12

bassdrum

Snares

Congas

Track 13

Track 1

Track 11

Track 14

Track 2

weird noi

Track 9

179

181

183

Track 12
bassdrum
Snare
Congas
Track 13
Track 1
Track 11
Track 14
Track 2
weird noi
Track 9

186

Track 12
bassdrum
Track 13
Track 1
Track 14
weird noi

190

Track 12

Congas

Track 13

Track 1

Track 14

weird noi

194

Track 12

Congas

Track 1

Track 14

weird noi

197

Track 12

Congas

Track 1

Track 14

weird noi

200

Track 12

Congas

Track 1

Track 14

Track 2

weird noi

Track 9

202

Track 12

Track 2

Track 9

Track 12

J Perry - Jperry tacky

♩ = 128,000000

9

47

56

64

126

165

174

183

192

V.S.

199

bassdrum

J Perry - Jperry tacky

♩ = 128,000000
8

13

19

25

31

37

57

63

69

75

V.S.

81

87

93

105

109

113

117

121

125

130

136

142

147

153

159

165

171

177

183

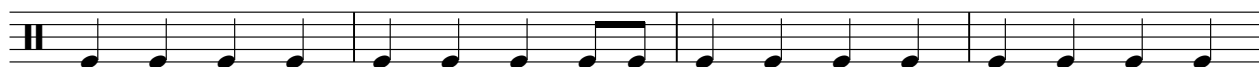

187

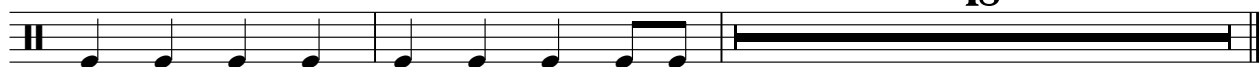

Snares

J Perry - Jperry tacky

♩ = 128,000000

12

16

20

24

28

32

36

39

16

Snare

57

61

65

69

73

77

81

85

89

93

98

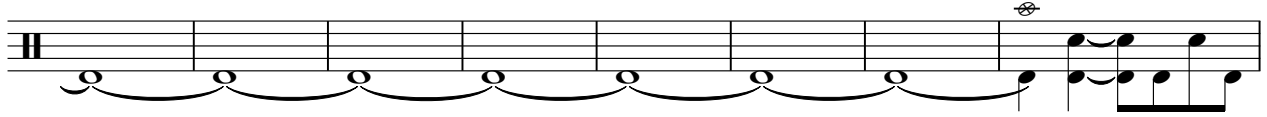

106

110

114

118

122

126

132

Snares

137

141

144

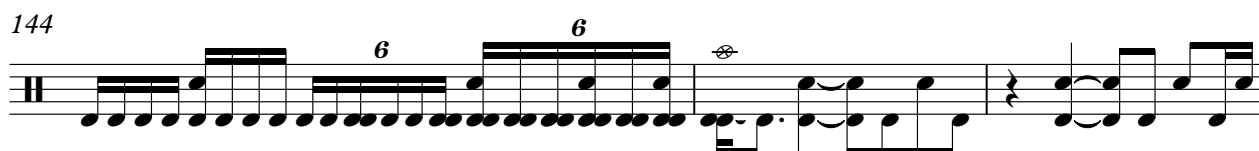

147

151

155

159

163

167

171

Snares

175

179

183

Congas

J Perry - Jperry tacky

♩ = 128,000000

15

17

19

21

23

25

27

29

31

33

V.S.

Congas

35

37

39

42

47

49

51

53

55

57

Congas

59

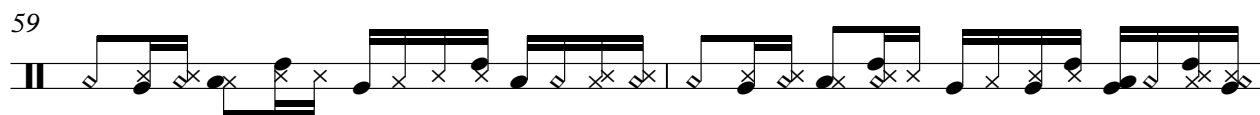

61

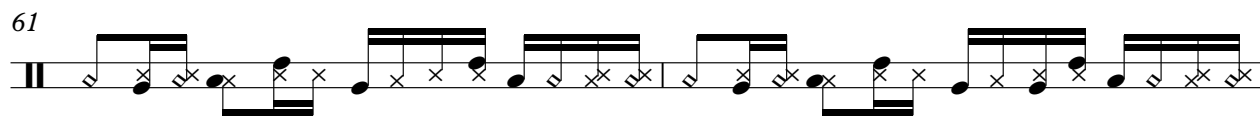

63

66

74

82

89

Congas

96

6 6 6 6

98

100

102

104

106

108

110

112

114

116

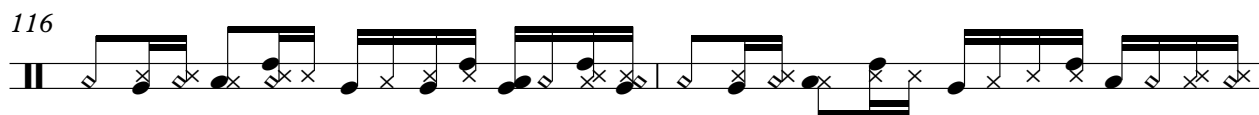

118

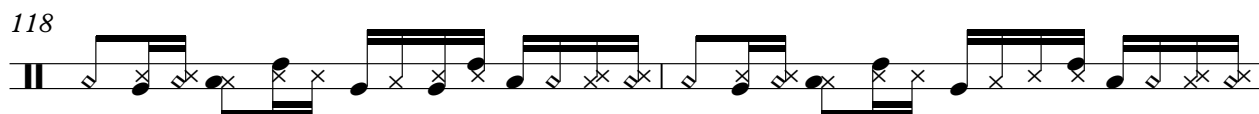

120

122

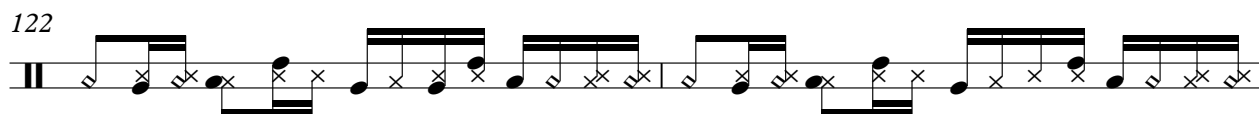

124

126

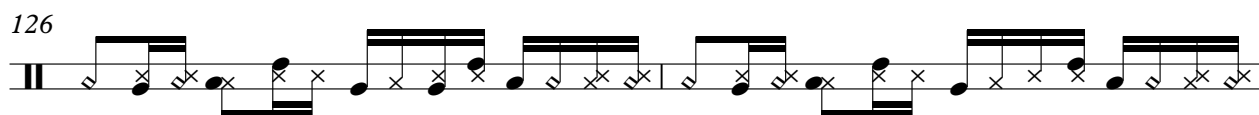

128

130

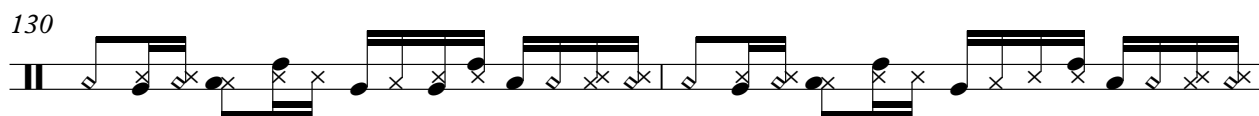

132

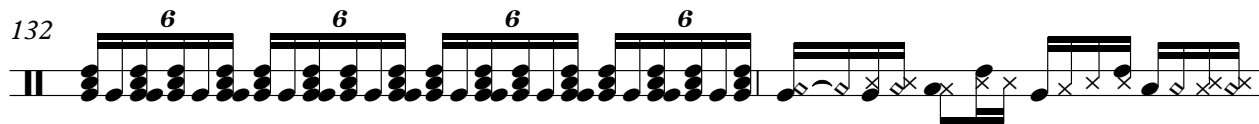

134

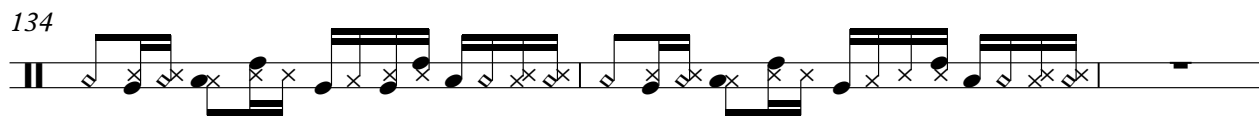

Congas

137

139

141

143

146

155

157

159

161

163

165

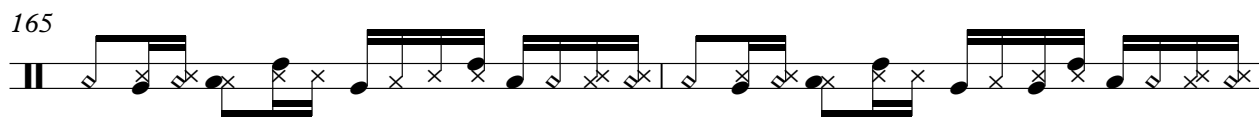

167

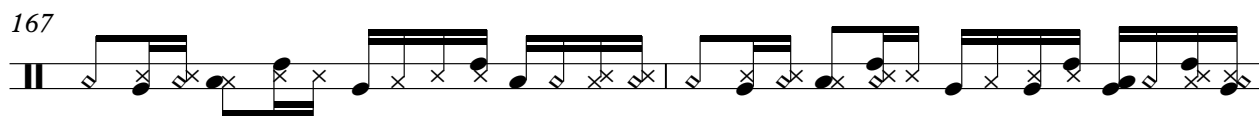

169

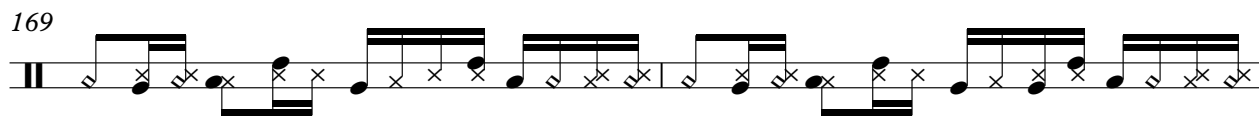

171

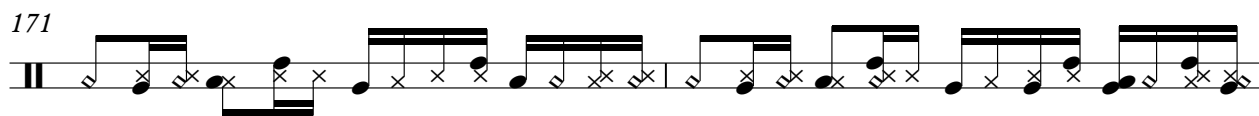

173

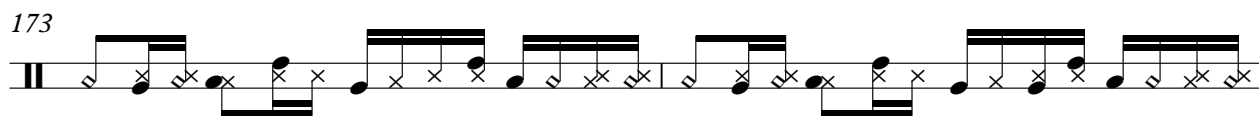

175

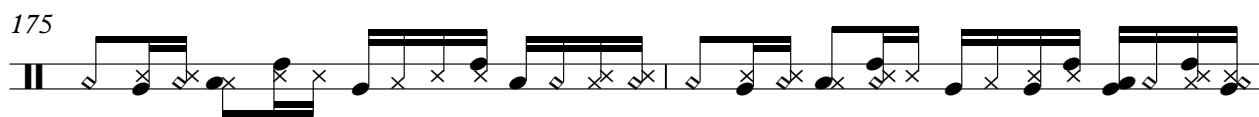

177

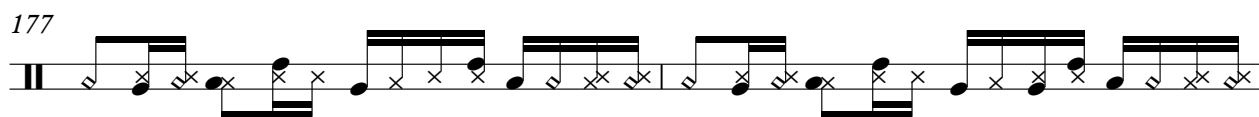

179

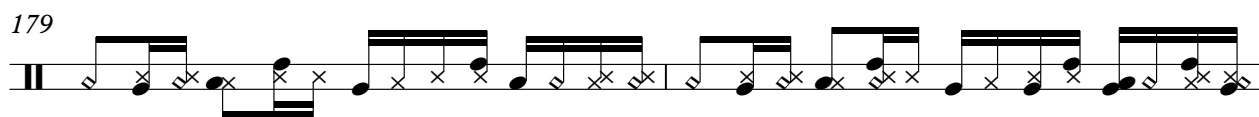

181

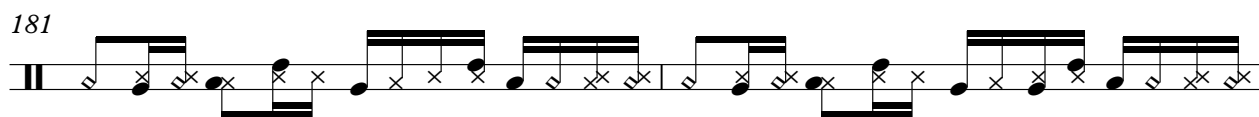

183

Congas

193

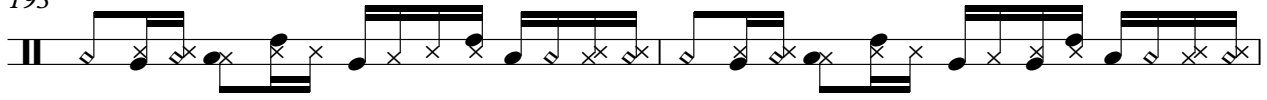

195

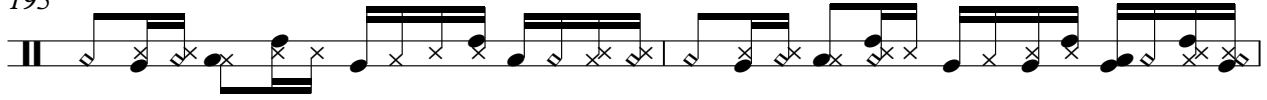

197

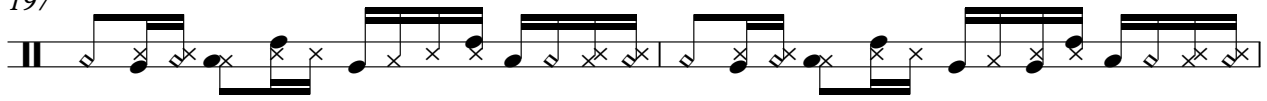

199

200

Track 13

J Perry - Jperry tacky

♩ = 128,000000

V.S.

115

119

123

127

147

151

155

159

163

167

171

175

179

183

187

191

14

Track 1

J Perry - Jperry tacky

♩ = 128,000000

8

22

31

40

49

58

63

32

97

106

115

124

140

149

158

167

176

184

192

197

Track 6

J Perry - Jperry tacky

♩ = 128,000000

127

127

130

132

134

136

138

140

142

144

62

J Perry - Jperry tacky

Track 3

♩ = 128,000000

72

72

76

76

81

81

86

86

91

91

95

16

16

113

122

127

79

Track 11

J Perry - Jperry tacky

♩ = 128,000000

12

15

17

19

21

23

25

27

29

31

V.S.

33

35

37

39

49

51

53

55

57

59

61

63

65

67

69

71

73

75

77

79

V.S.

81

83

85

87

89

91

93

95

105

107

109

111

113

115

117

119

121

123

125

127

V.S.

170

172

174

176

178

180

182

184

Track 14

J Perry - Jperry tacky

♩ = 128,000000
8

11
14
17
20
23
26
29
32
35
V.S.

91

94

97

102

108

113

125

131

137

143

24

169

172

175

178

181

184

187

190

193

196

199

6

Track 2

J Perry - Jperry tacky

♩ = 128,000000

3

5

7 **32**

41

43

45

47

49

51

V.S.

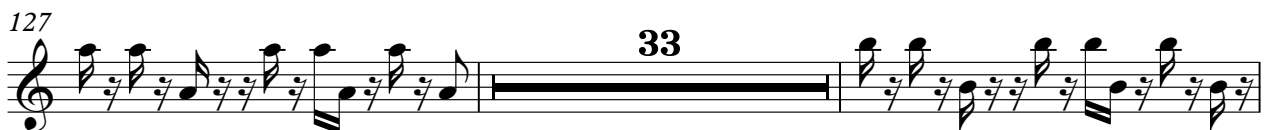

V.S.

182

184

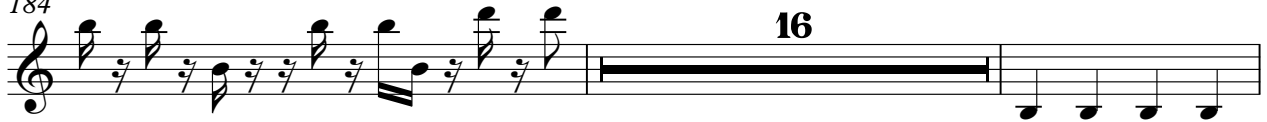

202

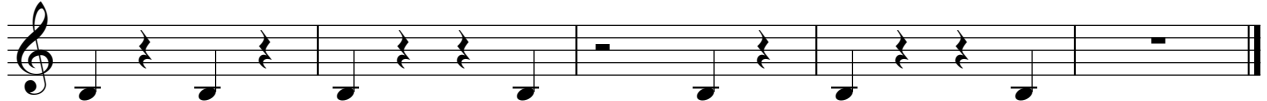

♩ = 128,000000

24

27

31

35

39

72

113

117

121

125

129

V.S.

135

140

145

24

171

175

179

183

187

191

195

weird noi

3

198

6

♩ = 128,000000

40

42

44

46

48

50

52

54

56

58

V.S.

60

62

64 **24**

89

91

93

95

97

99

101

V.S.

185

16

♩ = 128,000000

144

146

148

150

152

154

156

158

160

46