

# J.C Borell - Dolanes Melodie

♩ = 80,000000  
Trompete

Trompete

Bass Drum  
Bass Dru

Bass Dru

Snare Dru  
Snare Dr

Snare Dr

HiHat Dr

HiHat Dr

Gitarre

Bass

♩ = 80,000000  
Strings

Strings

4

Trompete

HiHat Dr

Gitarre

Bass

2

6

Trompete

HiHat Dr

Gitarre

Bass

7

Trompete

HiHat Dr

Gitarre

Bass

8

Trompete

HiHat Dr

Gitarre

Bass

9

Trompete

Bass Dru

HiHat Dr

Gitarre

Bass

Strings

10

11

12

Trompete

Bass Dru

HiHat Dr

Gitarre

Bass

Strings

Chord diagram for Strings in measure 12: D major (D, F#, A).

13

Trompete

Bass Dru

HiHat Dr

Gitarre

Bass

Strings

Chord diagram for Strings in measure 13: D major (D, F#, A).

14

15

16

17

18

Trompete

Bass Dru

HiHat Dr

Gitarre

Bass

Strings

19

Trompete

Bass Dru

HiHat Dr

Gitarre

Bass

Strings

20

Trompete

Bass Dru

HiHat Dr

Gitarre

Bass

Strings

21

HiHat Dr

Gitarre

Bass

Strings

22

HiHat Dr

Gitarre

Bass

Strings

3

23

HiHat Dr

Gitarre

Bass

Strings

24

HiHat Dr

Gitarre

Bass

Strings

25

HiHat Dr

Gitarre

Bass

Strings

26

HiHat Dr

Gitarre

Bass

Strings

27

HiHat Dr

Gitarre

Bass

Strings

28

Trompete

HiHat Dr

Gitarre

Bass

Strings

29

Trompete

Bass Dru

Snare Dr

HiHat Dr

Gitarre

Bass

Strings

30

Trompete

Bass Dru

Snare Dr

HiHat Dr

Gitarre

Bass

Strings

31

32

Trompete

Bass Dru

Snare Dr

HiHat Dr

Gitarre

Bass

Strings

33

Trompete

J.C Borell - Dolanes Melodie

$\text{♩} = 80,000000$   
Trompete **3**

6

9

12

15

18 **7**

28

31 **2**

Bass Dru

J.C Borell - Dolanes Melodie

♩ = 80,000000

Bass Dru

Bass Drum

8

12

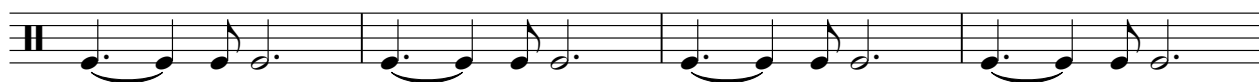

16

20

8

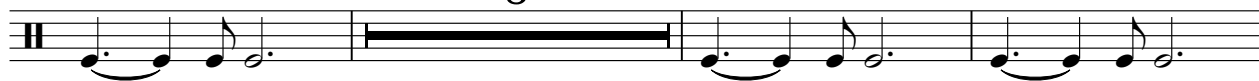

31

Snare Dr

J.C Borell - Dolanes Melodie

♩ = 80,000000  
Snare Dr  
Snare Dru

28

31

# J.C Borell - Dolanes Melodie

## HiHat Dr

♩ = 80,000000

HiHat Dr **4**

12  
8

7

10

13

16

19

22

25

28

31

V.S.

2

# HiHat Dr

33

# J.C Borell - Dolanes Melodie

Gitarre

$\text{♩} = 80,000000$   
Gitarre

4

6

8

10

12

14

16

18

20

V.S.

22

24

26

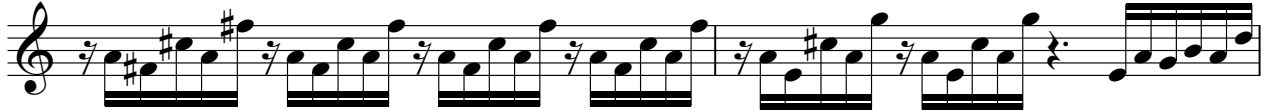

28

30

32

33

J.C Borell - Dolanes Melodie

Bass

$\text{♩} = 80,000000$   
Bass **4**

8

12

16

20

24

28

32

J.C Borell - Dolanes Melodie

Strings

♩ = 80,000000  
Strings 8

15

21

24

27

32
