

# Jack White - Jack White Medley Nr 1 Medley

♩ = 119,000397

♩ = 119,000397

This musical score is divided into three systems, each marked with a double bar line and a system number (4, 5, and 7). The instruments and parts are as follows:

10

TROMBONE

DRUMS

SAW WAVE

MELODY

FINGERDBAS

CHOIR AAHS

BRASS 1

13

TROMBONE

DRUMS

SAW WAVE

MELODY

FINGERDBAS

CHOIR AAHS

BRASS 1

15

TROMBONE

DRUMS

SAW WAVE

STEEL GTR

MELODY

FINGERDBAS

CHOIR AAHS

BRASS 1

17

TROMBONE

TUBA

DRUMS

STEEL GTR

CLEAN GTR

MELODY

FINGERDBAS

CHOIR AAHS

19

TROMBONE

TUBA

DRUMS

STEEL GTR

CLEAN GTR

MELODY

FINGERDBAS

CHOIR AAHS

21

TROMBONE

TUBA

DRUMS

STEEL GTR

CLEAN GTR

MELODY

FINGERDBAS

CHOIR AAHS

23

TROMBONE

TUBA

DRUMS

STEEL GTR

CLEAN GTR

MELODY

FINGERDBAS

CHOIR AAHS

BRASS 1

25 7

TROMBONE

TUBA

DRUMS

STEEL GTR

MELODY

FINGERDBAS

CHOIR AAHS

BRASS 1

27

TROMBONE

TUBA

DRUMS

STEEL GTR

MELODY

FINGERDBAS

CHOIR AAHS

BRASS 1

29

TROMBONE

TUBA

DRUMS

STEEL GTR

MELODY

FINGERDBAS

CHOIR AAHS

BRASS 1

31

TROMBONE

TUBA

DRUMS

STEEL GTR

MELODY

FINGERDBAS

CHOIR AAHS

BRASS 1

33

TROMBONE

TUBA

DRUMS

STEEL GTR

MELODY

FINGERDBAS

CHOIR AAHS

BRASS 1

35

DRUMS

STEEL GTR

MELODY

FINGERDBAS

CHOIR AAHS

HARPSICHRD

37

DRUMS

STEEL GTR

MELODY

FINGERDBAS

CHOIR AAHS

HARPSICHRD

39

DRUMS

STEEL GTR

MELODY

FINGERDBAS

CHOIR AAHS

HARPSICHRD

41

DRUMS

STEEL GTR

MELODY

FINGERDBAS

CHOIR AAHS

HARPSICHRD

43

DRUMS

STEEL GTR

CLEAN GTR

MELODY

FINGERDBAS

CHOIR AAHS

BRASS 1

45

TROMBONE

DRUMS

STEEL GTR

CLEAN GTR

MELODY

FINGERDBAS

CHOIR AAHS

BRASS 1

47

DRUMS

STEEL GTR

CLEAN GTR

MELODY

FINGERDBAS

CHOIR AAHS

BRASS 1

49

TROMBONE

TUBA

DRUMS

STEEL GTR

CLEAN GTR

MELODY

FINGERBAS

CHOIR AAHS

BRASS 1

51

54

56

TROMBONE

TUBA

DRUMS

STEEL GTR

MELODY

FINGERDBAS

CHOIR AAHS

+DET EP 2

BRASS 1

58

TROMBONE

TUBA

DRUMS

STEEL GTR

MELODY

FINGERDBAS

CHOIR AAHS

+DET EP 2

BRASS 1

60

DRUMS

STEEL GTR

MELODY

FINGERDBAS

CHOIR AAHS

+DET EP 2

BRASS 1

62

TROMBONE

TUBA

DRUMS

SAW WAVE

STEEL GTR

MELODY

FINGERDBAS

CHOIR AAHS

+DET EP 2

BRASS 1

65

TROMBONE

TUBA

DRUMS

SAW WAVE

STEEL GTR

MELODY

FINGERDBAS

CHOIR AAHS

BRASS 1

67

TROMBONE

DRUMS

SAW WAVE

STEEL GTR

MELODY

FINGERDBAS

CHOIR AAHS

BRASS 1

69

TROMBONE

TUBA

DRUMS

STEEL GTR

MELODY

FINGERDBAS

CHOIR AAHS

BRASS 1

71

TROMBONE

TUBA

DRUMS

STEEL GTR

MELODY

FINGERDBAS

CHOIR AAHS

HARPSICHRD

BRASS 1

73

TROMBONE

TUBA

DRUMS

STEEL GTR

MELODY

FINGERDBAS

CHOIR AAHS

HARPSICHRD

BRASS 1

75

DRUMS

STEEL GTR

MELODY

CHOIR AAHS

HARPSICHRD

77

DRUMS

STEEL GTR

MELODY

CHOIR AAHS

HARPSICHRD

79

DRUMS

STEEL GTR

MELODY

CHOIR AAHS

HARPSICHRD

81

DRUMS

STEEL GTR

MELODY

CHOIR AAHS

HARPSICHRD

83

DRUMS

STEEL GTR

HARPSICHRD

85

DRUMS

STEEL GTR

MELODY

CHOIR AAHS

HARPSICHRD

87

DRUMS

STEEL GTR

MELODY

CHOIR AAHS

HARPSICHRD

89

DRUMS

STEEL GTR

MELODY

CHOIR AAHS

HARPSICHRD

91

DRUMS

STEEL GTR

MELODY

CHOIR AAHS

HARPSICHRD

93

DRUMS

STEEL GTR

MELODY

CHOIR AAHS

HARPSICHRD

95

DRUMS

STEEL GTR

MELODY

CHOIR AAHS

HARPSICHRD

97

DRUMS

STEEL GTR

MELODY

CHOIR AAHS

HARPSICHRD

99

DRUMS

STEEL GTR

MELODY

CHOIR AAHS

HARPSICHRD

101

DRUMS

STEEL GTR

HARPSICHRD

103

DRUMS

STEEL GTR

MELODY

CHOIR AAHS

HARPSICHRD

105

DRUMS

STEEL GTR

MELODY

CHOIR AAHS

HARPSICHRD

106

DRUMS

STEEL GTR

MELODY

CHOIR AAHS

HARPSICHRD

108

DRUMS

STEEL GTR

MELODY

CHOIR AAHS

HARPSICHRD

110

DRUMS

STEEL GTR

MELODY

CHOIR AAHS

HARPSICHRD

112

DRUMS

STEEL GTR

MELODY

CHOIR AAHS

HARPSICHRD

114

DRUMS

STEEL GTR

MELODY

CHOIR AAHS

HARPSICHRD

116

DRUMS

STEEL GTR

MELODY

CHOIR AAHS

HARPSICHRD

118

DRUMS

STEEL GTR

MELODY

CHOIR AAHS

HARPSICHRD

120

DRUMS

STEEL GTR

MELODY

CHOIR AAHS

HARPSICHRD

122

DRUMS

STEEL GTR

MELODY

CHOIR AAHS

HARPSICHRD

124

DRUMS

STEEL GTR

MELODY

CHOIR AAHS

HARPSICHRD

125

DRUMS

STEEL GTR

MELODY

CHOIR AAHS

HARPSICHRD

127

DRUMS

STEEL GTR

MELODY

CHOIR AAHS

HARPSICHRD

129

TROMBONE

Jack White - Jack White Medley Nr 1 Medley

♩ = 119,000397

2

7

11

14

18

23

28

31

33

10

TROMBONE

45

50

54

57

64

69

73

TUBA

Jack White - Jack White Medley Nr 1 Medley

♩ = 119,000397

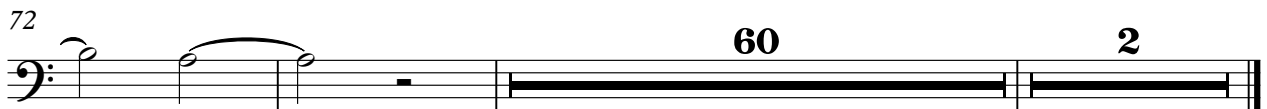

# Jack White - Jack White Medley Nr 1 Medley

## DRUMS

♩ = 119,000397

4/4

6 6 6 6

4

6 6 6 6

5

6 6 6 6

7

11

16

19

21

23

26

V.S.

28

30

32

34

37

39

41

43

45

47

DRUMS

49

51

55

58

60

62

65

67

69

71

V.S.

73

75

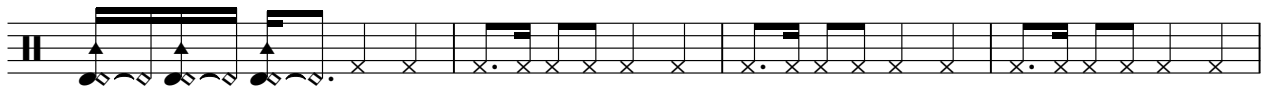

79

83

86

90

94

97

100

103

106

109

112

114

116

118

120

122

124

126

V.S.

6

DRUMS

128

7

SAW WAVE

Jack White - Jack White Medley Nr 1 Medley

♩ = 119,000397

6

14

48

66

65

2

STEEL GTR

Jack White - Jack White Medley Nr 1 Medley

♩ = 119,000397

14

18

21

24

27

30

33

36

39

42

V.S.

45

48

51

55

58

61

65

68

73

75

V.S.

117

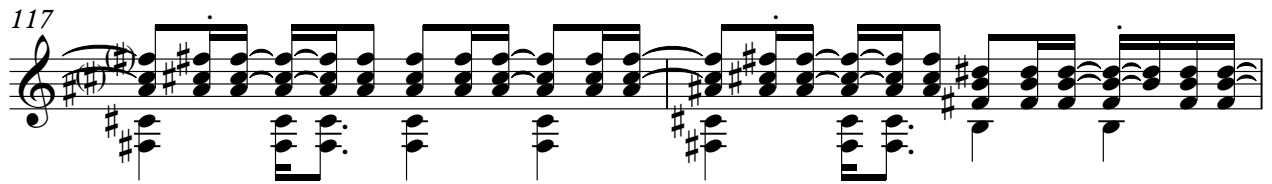

119

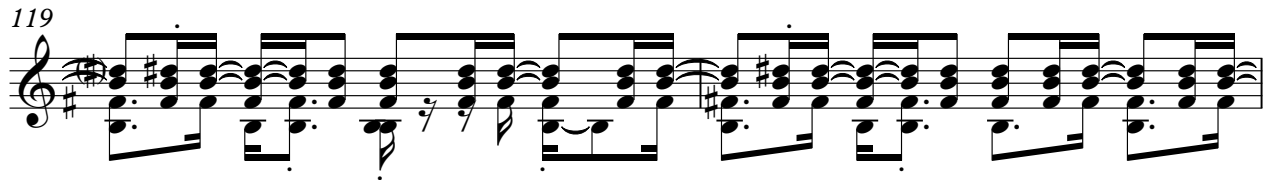

121

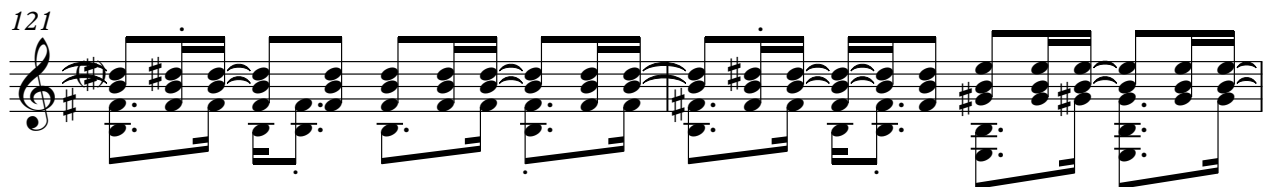

123

125

127

128

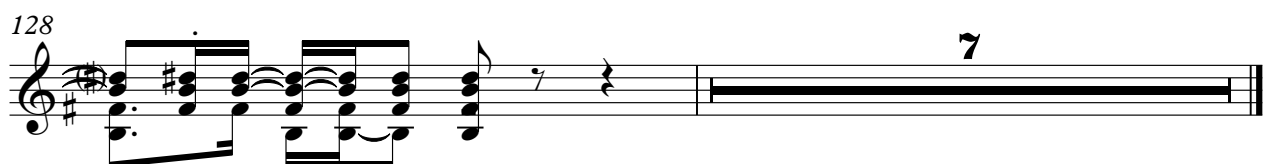

CLEAN GTR

Jack White - Jack White Medley Nr 1 Medley

♩ = 119,000397

15

20

24

18

45

49

84

2

MELODY

Jack White - Jack White Medley Nr 1 Medley

♩ = 119,000397

6

11

15

19

23

27

30

2

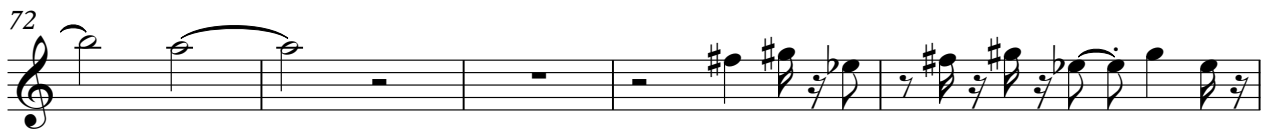
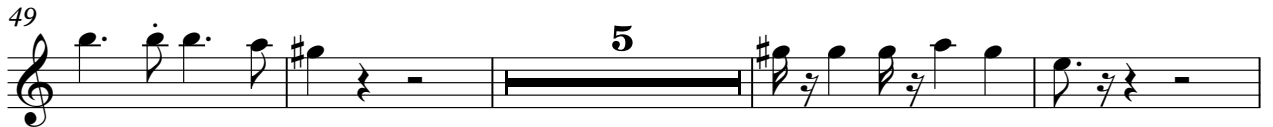
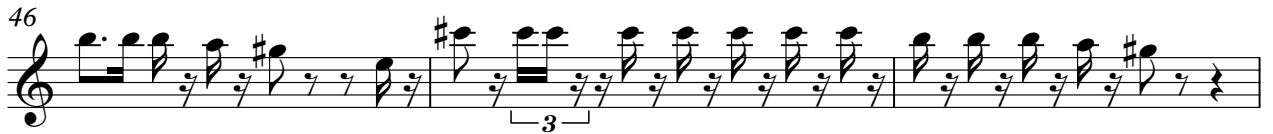

81 

86 

90 

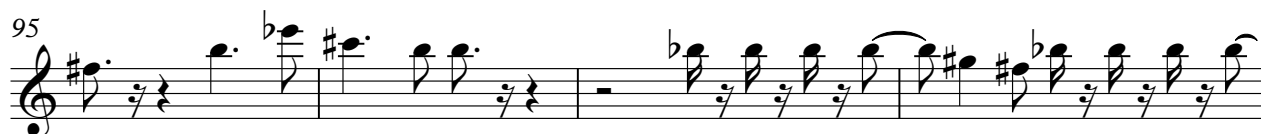
95 

99 

104 

108 

113 

117 

121 

4

MELODY

125

128

♩ = 119,000397

48

53

58

63

68

72

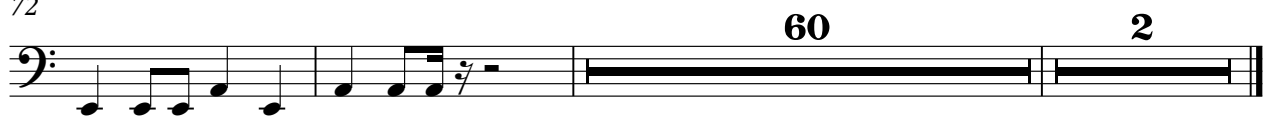

60

2

♩ = 119,000397

6

10

14

19

23

27

30

2

34

39

43

46

49

56

60

64

69

75

79

82

87

89

92

96

99

CHOIR AAHS

103

106

109

112

115

119

123

126

HARPSICHRD

Jack White - Jack White Medley Nr 1 Medley

♩ = 119,000397

33

37

40

43

29

29

74

76

78

V.S.

80

Measures 80-81: The right hand features a complex, rhythmic pattern of chords and single notes, while the left hand provides a steady accompaniment of chords and single notes.

82

Measures 82-83: The right hand continues with a dense texture of chords and single notes, and the left hand maintains its accompaniment with some rhythmic variation.

84

Measures 84-85: The right hand shows a mix of chords and single notes, and the left hand continues with a consistent accompaniment.

86

Measures 86-87: The right hand features a dense texture of chords and single notes, and the left hand continues with a consistent accompaniment.

88

Measures 88-89: The right hand continues with a dense texture of chords and single notes, and the left hand maintains its accompaniment.

90

Measures 90-91: The right hand features a dense texture of chords and single notes, and the left hand continues with a consistent accompaniment.

92

94

96

98

100

102

V.S.

104

106

108

110

112

114

116

118

120

122

124

126

V.S.

128

7

7

BANDNEON

Jack White - Jack White Medley Nr 1 Medley

♩ = 119,000397

52

55

78

2

♩ = 119,000397

50

50

55

58

61

63

71

2

BRASS 1

Jack White - Jack White Medley Nr 1 Medley

♩ = 119,000397

2

8

11

14

24

29

33

45

51

57

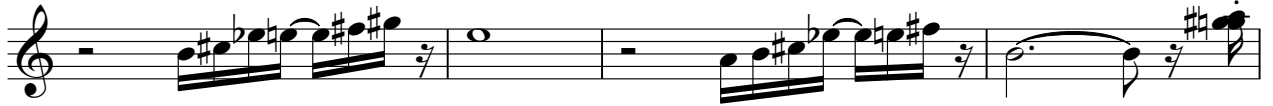

61

66

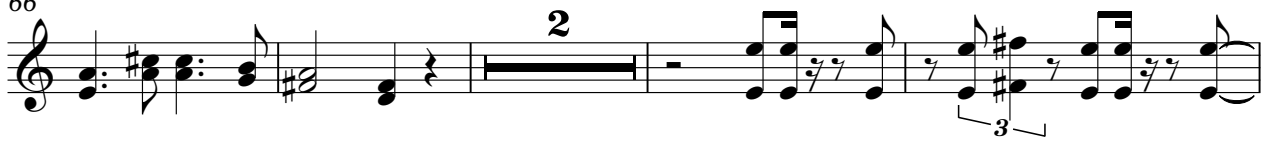

72

