

# Jack White - Jack White Medley Nr 2 Medley

♩ = 120,000000

♩ = 120,000000

5

8

11

14

16

19

22

ALTO SAX

TRUMPET

TROMBONE

DRUMS

STEEL GTR

FRETLESS

CHOIR AAHS

CHOIR AAHS

25

ALTO SAX

TRUMPET

TROMBONE

DRUMS

STEEL GTR

FRETLESS

CHOIR AAHS

CHOIR AAHS

28

ALTO SAX

TRUMPET

TROMBONE

DRUMS

STEEL GTR

FRETLESS

CHOIR AAHS

CHOIR AAHS

31

ALTO SAX

HARMONICA

TRUMPET

DRUMS

STEEL GTR

FRETLESS

CHOIR AAHS

CHOIR AAHS

34

ALTO SAX

HARMONICA

TRUMPET

DRUMS

STEEL GTR

FRETLESS

CHOIR AAHS

CHOIR AAHS

37

ALTO SAX

HARMONICA

TRUMPET

DRUMS

STEEL GTR

FRETLESS

CHOIR AAHS

CHOIR AAHS

39

ALTO SAX

HARMONICA

DRUMS

STEEL GTR

FRETLESS

CHOIR AAHS

CHOIR AAHS

41

ALTO SAX

HARMONICA

DRUMS

STEEL GTR

FRETLESS

CHOIR AAHS

CHOIR AAHS

43

45

47

ALTO SAX

HARMONICA

DRUMS

STEEL GTR

FRETLESS

CHOIR AAHS

CHOIR AAHS

49

ALTO SAX

HARMONICA

DRUMS

STEEL GTR

FRETLESS

CHOIR AAHS

CHOIR AAHS

51

ALTO SAX

HARMONICA

DRUMS

STEEL GTR

FRETLESS

CHOIR AAHS

CHOIR AAHS

53

ALTO SAX

HARMONICA

TRUMPET

DRUMS

STEEL GTR

FRETLESS

CHOIR AAHS

CHOIR AAHS

55

ALTO SAX

HARMONICA

DRUMS

STEEL GTR

FRETLESS

CHOIR AAHS

CHOIR AAHS

57

ALTO SAX

HARMONICA

DRUMS

STEEL GTR

FRETLESS

CHOIR AAHS

CHOIR AAHS

59

ALTO SAX

HARMONICA

DRUMS

STEEL GTR

FRETLESS

CHOIR AAHS

CHOIR AAHS

61

ALTO SAX

HARMONICA

TRUMPET

DRUMS

STEEL GTR

FRETLESS

CHOIR AAHS

CHOIR AAHS

63

65

67

69

72

ALTO SAX

TRUMPET

DRUMS

STEEL GTR

FRETLESS

CHOIR AAHS

CHOIR AAHS

BRASS 1

74

ALTO SAX

TRUMPET

DRUMS

STEEL GTR

FRETLESS

CHOIR AAHS

CHOIR AAHS

BRASS 1

77

ALTO SAX

DRUMS

FRETLESS

CHOIR AAHS

CHOIR AAHS

79

DRUMS

FRETLESS

CHOIR AAHS

CHOIR AAHS

81

DRUMS

FRETLESS

CHOIR AAHS

CHOIR AAHS

83

DRUMS

FRETLESS

CHOIR AAHS

CHOIR AAHS

85

ALTO SAX

TRUMPET

DRUMS

FRETLESS

CHOIR AAHS

CHOIR AAHS

A.PIANO 2

87

ALTO SAX

TRUMPET

DRUMS

FRETLESS

CHOIR AAHS

CHOIR AAHS

BRASS 1

A.PIANO 2

89

ALTO SAX

TRUMPET

DRUMS

FRETLESS

CHOIR AAHS

CHOIR AAHS

BRASS 1

A.PIANO 2

91

ALTO SAX

DRUMS

FRETLESS

CHOIR AAHS

CHOIR AAHS

A.PIANO 2

93

ALTO SAX

TRUMPET

DRUMS

FRETLESS

CHOIR AAHS

CHOIR AAHS

A.PIANO 2

95

ALTO SAX

DRUMS

FRETLESS

CHOIR AAHS

CHOIR AAHS

A.PIANO 2

98

ALTO SAX

TRUMPET

DRUMS

FRETLESS

CHOIR AAHS

CHOIR AAHS

BRASS 1

A.PIANO 2

101

ALTO SAX

TRUMPET

DRUMS

FRETLESS

CHOIR AAHS

CHOIR AAHS

A.PIANO 2

103

ALTO SAX

HARMONICA

TRUMPET

DRUMS

FRETLESS

CHOIR AAHS

CHOIR AAHS

A.PIANO 2

105

ALTO SAX

HARMONICA

TRUMPET

TROMBONE

DRUMS

FRETLESS

CHOIR AAHS

CHOIR AAHS

A.PIANO 2

107

109

111

ALTO SAX

HARMONICA

TRUMPET

DRUMS

FRETLESS

CHOIR AAHS

CHOIR AAHS

A.PIANO 2

113

ALTO SAX

HARMONICA

TRUMPET

TROMBONE

DRUMS

FRETLESS

CHOIR AAHS

CHOIR AAHS

A.PIANO 2

Detailed description of the musical score: The score is for page 26, starting at measure 113. It features eight staves. The Alto Sax and Harmonica parts play a melodic line consisting of quarter notes and eighth notes. The Trumpet part is silent in measure 113 and enters in measure 114 with a triplet of eighth notes. The Trombone part is silent in measure 113 and enters in measure 114 with a single quarter note. The Drums part has a consistent rhythm of eighth notes with accents. The Fretless part plays a bass line with quarter notes and eighth notes. The two Choir AAHS parts play chords, with the top part having a long note in measure 114. The A. Piano 2 part plays a rhythmic accompaniment of eighth notes.

115

ALTO SAX

TRUMPET

TROMBONE

DRUMS

FRETLESS

CHOIR AAHS

CHOIR AAHS

A.PIANO 2

117

ALTO SAX

DRUMS

FRETLESS

CHOIR AAHS

CHOIR AAHS

A.PIANO 2

119

ALTO SAX

DRUMS

FRETLESS

CHOIR AAHS

CHOIR AAHS

A.PIANO 2

122

ALTO SAX

HARMONICA

TRUMPET

DRUMS

FRETLESS

CHOIR AAHS

CHOIR AAHS

A.PIANO 2

124

ALTO SAX

HARMONICA

TRUMPET

DRUMS

FRETLESS

CHOIR AAHS

CHOIR AAHS

A.PIANO 2

126

129

131

ALTO SAX

HARMONICA

TRUMPET

TROMBONE

DRUMS

FRETLESS

CHOIR AAHS

CHOIR AAHS

A.PIANO 2

133

ALTO SAX

HARMONICA

TRUMPET

TROMBONE

DRUMS

FRETLESS

CHOIR AAHS

CHOIR AAHS

A.PIANO 2

Detailed description of the musical score: The score is for page 32, starting at measure 133. It features eight staves. The Alto Sax and Harmonica staves are mostly empty, indicating rests. The Trumpet and Trombone staves have some notes in the first measure of the system. The Drums staff shows a complex rhythmic pattern with various drum sounds. The Fretless staff has a simple bass line. The two Choir AAHS staves have vocal lines. The A. Piano 2 staff has a rhythmic accompaniment.

135

137

139

ALTO SAX

HARMONICA

TRUMPET

TROMBONE

DRUMS

FRETLESS

CHOIR AAHS

CHOIR AAHS

A.PIANO 2

141

ALTO SAX

HARMONICA

DRUMS

FRETLESS

CHOIR AAHS

CHOIR AAHS

A.PIANO 2

143

ALTO SAX

HARMONICA

TRUMPET

TROMBONE

DRUMS

FRETLESS

CHOIR AAHS

CHOIR AAHS

A.PIANO 2

145

ALTO SAX

HARMONICA

DRUMS

FRETLESS

CHOIR AAHS

CHOIR AAHS

A.PIANO 2

Detailed description of the musical score: The score is for page 37, measures 145-148. It features six staves. The top staff is for ALTO SAX, the second for HARMONICA, the third for DRUMS, the fourth for FRETLESS, the fifth for CHOIR AAHS, and the sixth for CHOIR AAHS. The bottom staff is for A.PIANO 2. The Alto Sax and Harmonica parts are in treble clef, Fretless is in bass clef, and the two Choir AAHS parts are in treble clef. The A. Piano 2 part is in treble clef. The Drums part is on a standard drum set. The Alto Sax part starts with a quarter note G4, followed by a quarter rest, and then a quarter note G4. The Harmonica part starts with a quarter note G4, followed by a quarter rest, and then a quarter note G4. The Drums part features a complex rhythmic pattern with eighth and sixteenth notes. The Fretless part starts with a quarter note G2, followed by a quarter note A2, and then a quarter note B2. The two Choir AAHS parts start with a quarter note G4, followed by a quarter note A4, and then a quarter note B4. The A. Piano 2 part starts with a quarter note G4, followed by a quarter note A4, and then a quarter note B4.

148

ALTO SAX

HARMONICA

TRUMPET

TROMBONE

DRUMS

STEEL GTR

FRETLESS

CHOIR AAHS

CHOIR AAHS

BRASS 1

A.PIANO 2

ALTO SAX

Jack White - Jack White Medley Nr 2 Medley

♩ = 120,000000

4

9

14

20

24

29

35

39

43

47

3 3 3

V.S.

ALTO SAX

50

53

56

59

63

68

73

78

89

94

ALTO SAX

100

105

111

116

120

125

130

136

141

145

150

HARMONICA

Jack White - Jack White Medley Nr 2 Medley

♩ = 120,000000

30

35

40

45

51

58

63

106

114

126

2

HARMONICA

139

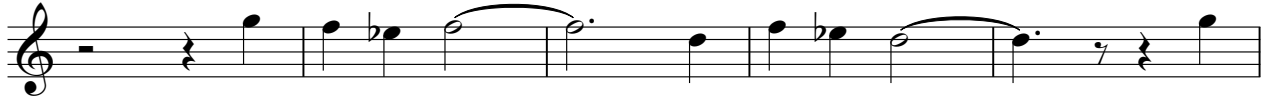

144

150

2

Jack White - Jack White Medley Nr 2 Medley

TRUMPET

♩ = 120,000000

8

14

18

24

31

38

53

63

67

## TRUMPET

72

76

90

101

107

113

123

131

136

144

TRUMPET

150

TROMBONE

Jack White - Jack White Medley Nr 2 Medley

♩ = 120,000000

Jack White - Jack White Medley Nr 2 Medley

DRUMS

♩ = 120,000000

2

6

9

12

14

16

19

22

25

28

V.S.

DRUMS

31

34

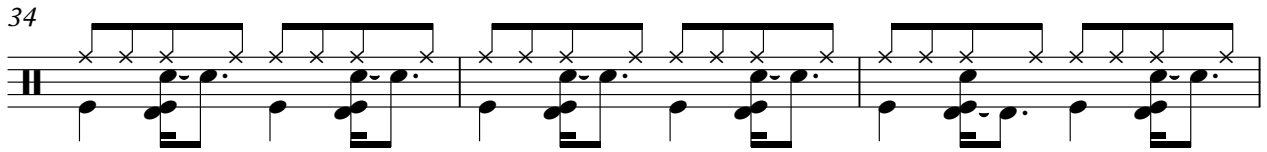

37

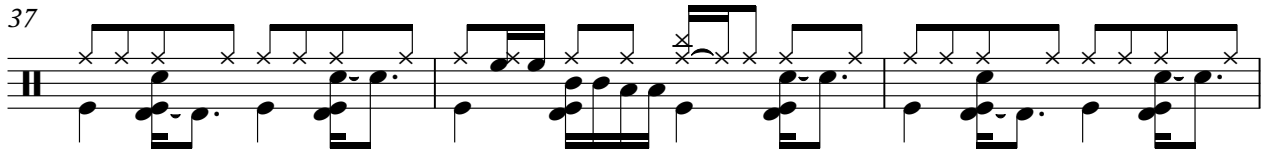

40

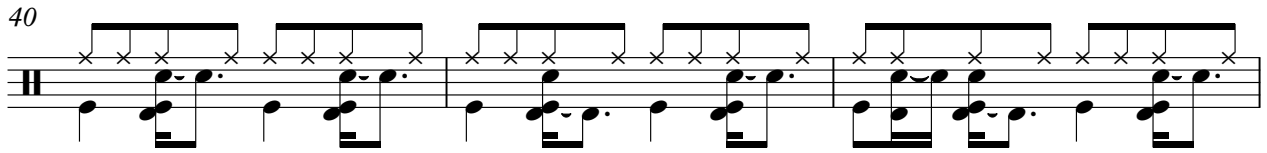

43

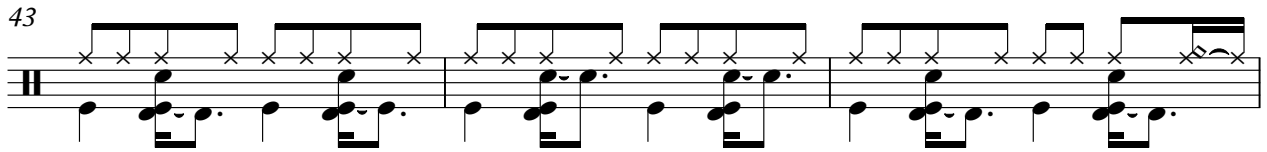

46

49

52

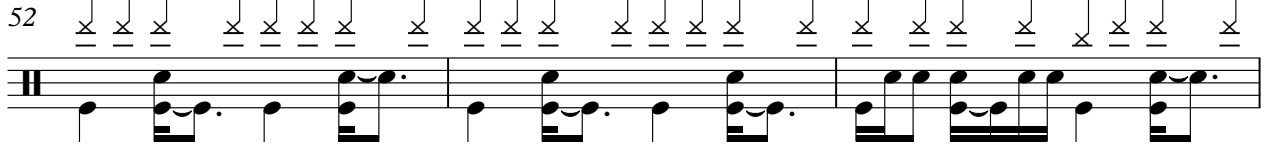

55

58

DRUMS

3

61

64

67

70

73

76

78

80

82

84

V.S.

DRUMS

86

89

92

95

98

101

104

107

110

113

DRUMS

116

119

122

125

128

131

133

135

137

139

V.S.

6

DRUMS

142

144

147

150

2

STEEL GTR

Jack White - Jack White Medley Nr 2 Medley

♩ = 120,000000

3

7

10

13

17

20

23

26

29

32

V.S.

65

68

71

74

150

FRETLESS

Jack White - Jack White Medley Nr 2 Medley

♩ = 120,000000

3

9

13

18

23

29

34

39

44

50

V.S.

56

61

66

72

78

85

90

95

101

107

113

118

124

129

135

140

145

150

2

CHOIR AAHS

Jack White - Jack White Medley Nr 2 Medley

♩ = 120,000000

4

9

14

19

24

29

34

39

43

47

8

8

8

8

8

8

8

8

8

8

8

8

V.S.

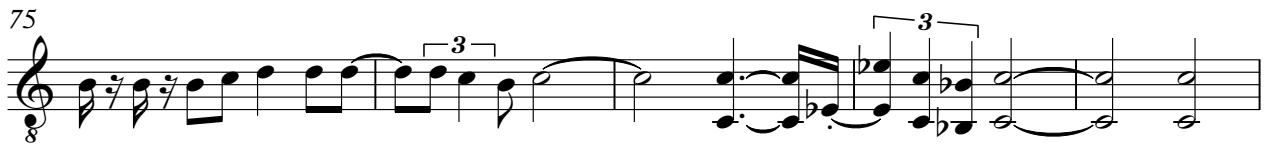
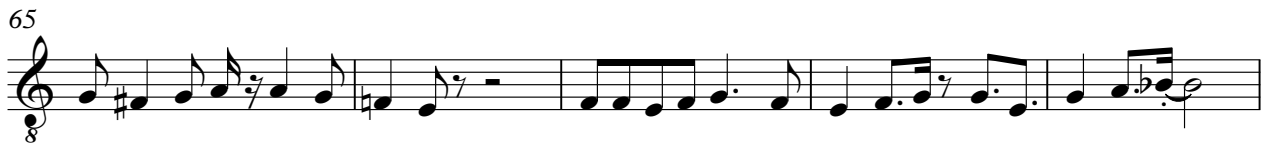
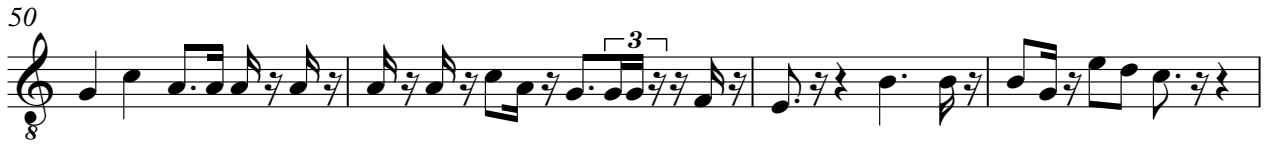

CHOIR AAHS

94

99

104

109

114

118

122

127

132

137

V.S.

CHOIR AAHS

142

146

150

CHOIR AAHS

Jack White - Jack White Medley Nr 2 Medley

♩ = 120,000000

4

9

14

19

24

28

33

38

41

45

V.S.

49

8

52

8

56

8

59

8

63

8

67

8

72

8

76

8

80

8

86

8

CHOIR AAHS

91

96

101

106

111

116

120

125

130

135

V.S.

4

CHOIR AAHS

140

144

150

2

BRASS 1

Jack White - Jack White Medley Nr 2 Medley

♩ = 120,000000

59

64

5

74

13

90

9 49

150

2

Jack White - Jack White Medley Nr 2 Medley

A.PIANO 2

♩ = 120,000000

83

86

89

92

95

98

102

105

108

111

V.S.

114

117

120

123

126

129

132

135

138

141

144

147

150

2

