

Jack White - Jack White Medley Nr 3 Medley

♩ = 128,000000

Piccolo in Db

Harmonica

Baroque Trumpet

Tuba

Percussion

♩ = 128,000000

Jazz Guitar

Electric Guitar

Electric Bass

Synth Bass

HitBit

Synth Bass

Synth Strings

Orchestra Hit

Viola

6

Perc.

J. Gtr.

E. Bass

S. Bass

S. Bass

Syn. Str.

10

14

18

Bar. Tpt.
Tba.
Perc.
J. Gtr.
E. Bass
S. Bass
S. Bass
Syn. Str.
Orch. Hit
Vla.

22

Bar. Tpt.
Tba.
Perc.
J. Gtr.
E. Bass
S. Bass
S. Bass
Syn. Str.
Orch. Hit
Vla.

26

Db Picc.

Tba.

Perc.

J. Gtr.

E. Bass

S. Bass

S. Bass

Syn. Str.

Orch. Hit

Vla.

30

Bar. Tpt.

Tba.

Perc.

J. Gtr.

E. Bass

S. Bass

S. Bass

Syn. Str.

Vla.

34

D♭ Picc.
Tba.
Perc.
J. Gtr.
E. Bass
S. Bass
S. Bass
Syn. Str.
Orch. Hit
Vla.

38

D♭ Picc.
Tba.
Perc.
J. Gtr.
E. Bass
S. Bass
S. Bass
Syn. Str.
Vla.

41

Db Picc.
Harm.
Perc.
J. Gtr.
E. Bass
S. Bass
S. Bass
Syn. Str.
Vla.

45

Db Picc.
Harm.
Perc.
J. Gtr.
E. Bass
S. Bass
S. Bass
Syn. Str.
Orch. Hit
Vla.

49

This block contains the musical score for measures 49 through 52. The instruments and their parts are: Horn (Horn), Baritone Trumpet (Bar. Tpt.), Trombone (Tba.), Percussion (Perc.), Guitar (J. Gtr.), Electric Bass (E. Bass), Sub Bass (S. Bass), Synthesizer String (Syn. Str.), Orchestra Hit (Orch. Hit), and Viola (Vla.). The score includes various musical notations such as notes, rests, and chord symbols. A double bar line is present at the end of measure 52.

53

This block contains the musical score for measures 53 through 56. The instruments and their parts are: Horn (Horn), Trombone (Tba.), Percussion (Perc.), Guitar (J. Gtr.), Electric Bass (E. Bass), Sub Bass (S. Bass), Synthesizer String (Syn. Str.), and Viola (Vla.). The score includes various musical notations such as notes, rests, and chord symbols.

57

Harn.

Bar. Tpt.

Tba.

Perc.

J. Gtr.

E. Bass

S. Bass

S. Bass

Syn. Str.

Orch. Hit

Vla.

61

Harn.

Tba.

Perc.

J. Gtr.

E. Bass

S. Bass

S. Bass

Syn. Str.

65

Harm. Bar. Tpt. Tba. Perc. J. Gtr. E. Bass S. Bass S. Bass Syn. Str. Orch. Hit Vla.

69

Harm. Tba. Perc. J. Gtr. E. Bass S. Bass S. Bass Syn. Str. Vla.

73

Horn

Bar. Tpt.

Tba.

Perc.

J. Gtr.

E. Gtr.

E. Bass

S. Bass

S. Bass

Syn. Str.

Orch. Hit

Vla.

77

Tba. ⁶

Perc.

J. Gtr.

E. Gtr.

E. Bass

S. Bass

S. Bass

Syn. Str.

Orch. Hit

Vla.

81

Bar. Tpt.

Tba.

Perc.

J. Gtr.

E. Gtr.

E. Bass

S. Bass

S. Bass

Syn. Str.

Orch. Hit

Vla.

84

Tba. Perc. J. Gtr. E. Gtr. E. Bass S. Bass S. Bass Syn. Str. Orch. Hit Vla.

87

Perc. J. Gtr. E. Bass Syn. Str. Vla.

91

Perc. J. Gtr. E. Bass Syn. Str.

95

Perc.

J. Gtr.

E. Gtr.

E. Bass

S. Bass

S. Bass

Syn. Str.

Orch. Hit

99

Bar. Tpt.

Perc.

J. Gtr.

E. Gtr.

E. Bass

S. Bass

S. Bass

Syn. Str.

Orch. Hit

103

Bar. Tpt.

Perc.

J. Gtr.

E. Gtr.

E. Bass

S. Bass

S. Bass

Syn. Str.

Orch. Hit

107

Bar. Tpt.

Perc.

J. Gtr.

E. Gtr.

E. Bass

S. Bass

S. Bass

Syn. Str.

Orch. Hit

111

Bar. Tpt.
Perc.
J. Gtr.
E. Gtr.
E. Bass
S. Bass
S. Bass
Syn. Str.
Orch. Hit
Vla.

115

Harm.
Bar. Tpt.
Perc.
J. Gtr.
E. Bass
S. Bass
S. Bass
Syn. Str.
Orch. Hit
Vla.

119

Harm.

Bar. Tpt.

Perc.

J. Gr.

E. Bass

S. Bass

S. Bass

Syn. Str.

Orch. Hit

Vla.

122

Harm.

Bar. Tpt.

Perc.

J. Gr.

E. Bass

S. Bass

S. Bass

Syn. Str.

Orch. Hit

Vla.

126

Harm. Bar. Tpt. Tba. Perc. J. Gtr. E. Bass S. Bass S. Bass Syn. Str. Orch. Hit Vla.

129

Tba. Perc. J. Gtr. E. Gtr. E. Bass S. Bass S. Bass Syn. Str. Vla.

132

Bar. Tpt.

Tba.

Perc.

J. Gtr.

E. Gtr.

E. Bass

S. Bass

S. Bass

Syn. Str.

Orch. Hit

Vla.

136

Horn
Bar. Tpt.
Tba.
Perc.
J. Grt.
E. Bass
S. Bass
S. Bass
Syn. Str.
Orch. Hit
Vla.

140

Bar. Tpt.
Tba.
Perc.
J. Grt.
E. Bass
S. Bass
S. Bass
Syn. Str.
Orch. Hit
Vla.

144

Horn

Bar. Tpt.

Tba.

Perc.

J. Gtr.

E. Bass

S. Bass

S. Bass

Syn. Str.

Orch. Hit

Vla.

148

Bar. Tpt.

Tba.

Perc.

J. Gtr.

E. Bass

S. Bass

S. Bass

Syn. Str.

Orch. Hit

Vla.

152

Harn.

Bar. Tpt.

Tba.

Perc.

J. Gtr.

E. Bass

S. Bass

S. Bass

Syn. Str.

Orch. Hit

Vla.

156

D♭ Picc.
Harm.
Bar. Tpt.
Tba.
Perc.
J. Gtr.
E. Bass
S. Bass
Syn. Str.
Orch. Hit
Vla.

This block contains the musical score for measures 156, 157, and 158. The score is arranged in a grand staff format with multiple staves. The instruments listed on the left are D♭ Piccolo, Horn, Baritone Trumpet, Trombone, Percussion, Jazz Guitar, Electric Bass, Double Bass, Synthesizer Strings, Orchestral Hit, and Viola. The music features a complex rhythmic pattern with many sixteenth and thirty-second notes. A triplets bracket is visible under the Viola staff in measure 158. The key signature has one flat (B♭).

159

Harm.
Bar. Tpt.
Tba.
Perc.
J. Gtr.
E. Bass
S. Bass
Syn. Str.
Orch. Hit
Vla.

This block contains the musical score for measures 159, 160, 161, and 162. The instruments listed on the left are Horn, Baritone Trumpet, Trombone, Percussion, Jazz Guitar, Electric Bass, Double Bass, Synthesizer Strings, Orchestral Hit, and Viola. The music continues with a similar complex rhythmic pattern. A long, horizontal oval is drawn across the Synthesizer Strings staff in measure 160, indicating a sustained or held note. The key signature has one flat (B♭).

Jack White - Jack White Medley Nr 3 Medley

Piccolo in D \flat

$\text{♩} = 128,000000$

27 6

36

39

3 3 3 3

42

2

47

109

157

3

162

2

Harmonica

Jack White - Jack White Medley Nr 3 Medley

♩ = 128,000000

42

47

53

58

64

70

116

125

137

144

42

4

8

4

5

2

Harmonica

152

157

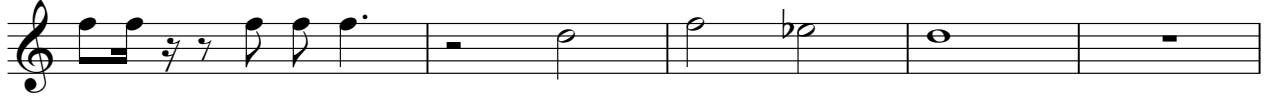

162

2

Baroque Trumpet

Jack White - Jack White Medley Nr 3 Medley

♩ = 128,000000

17

22

34

58

74

101

109

115

120

125

Baroque Trumpet

135

141

147

153

158

162

Jack White - Jack White Medley Nr 3 Medley

Tuba

♩ = 128,000000

16

21

26

6

35

39

10

53

5

2

65

2

73

3

3

78

6

2

82

3

3

2

Tuba

86

6 41

129

6

139

144

150

156

162

2

Jack White - Jack White Medley Nr 3 Medley

Percussion

♩ = 128,000000

2

6

9

12

15

18

21

24

27

30

V.S.

2

Percussion

33

35

38

41

44

47

49

51

54

57

60

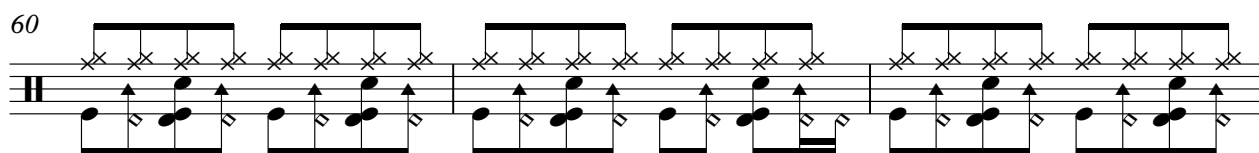

63

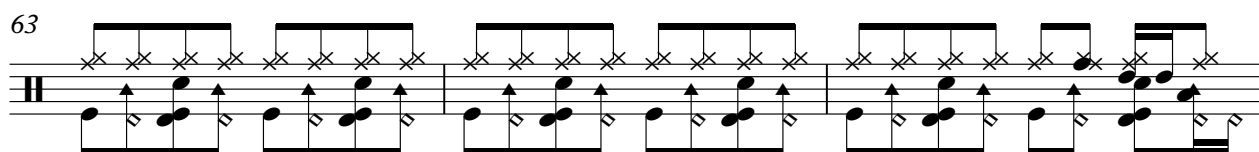

66

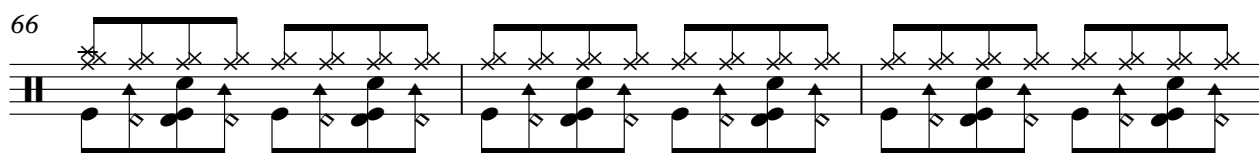

69

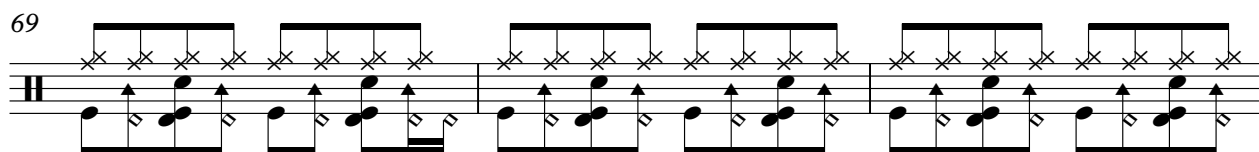

72

76

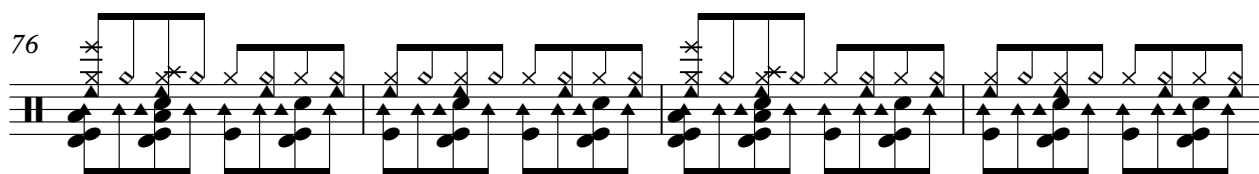

80

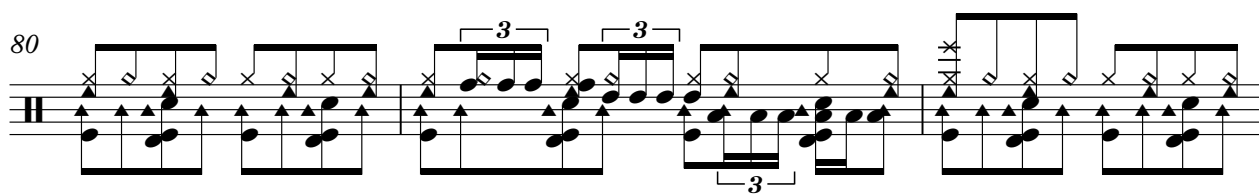

83

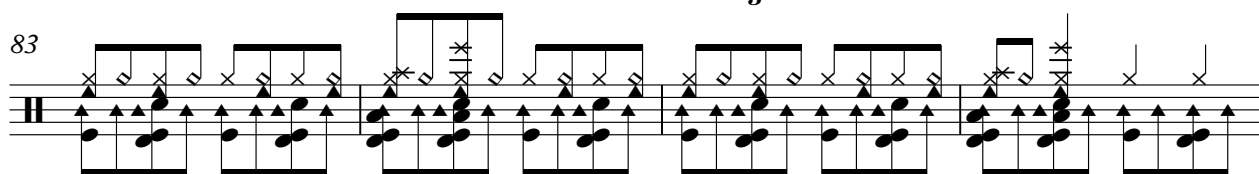

87

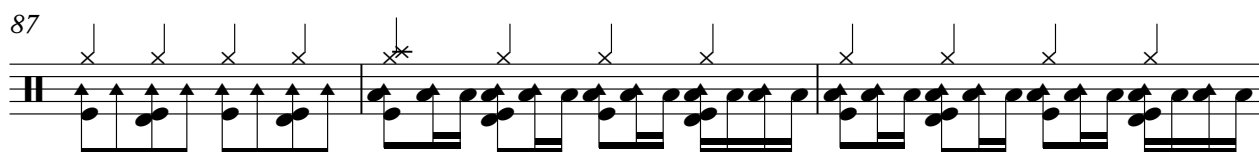

90

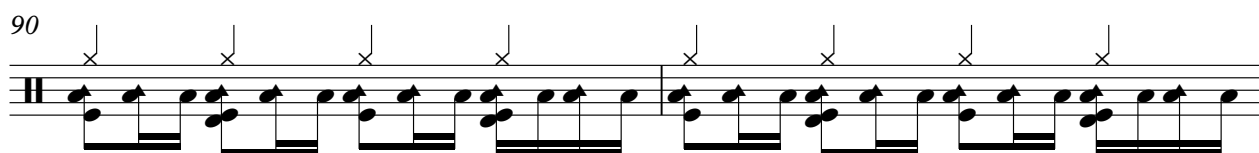

V.S.

92

94

96

99

103

107

111

114

117

120

122

125

128

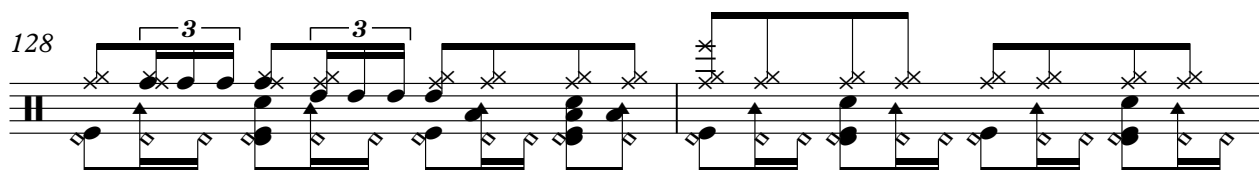

130

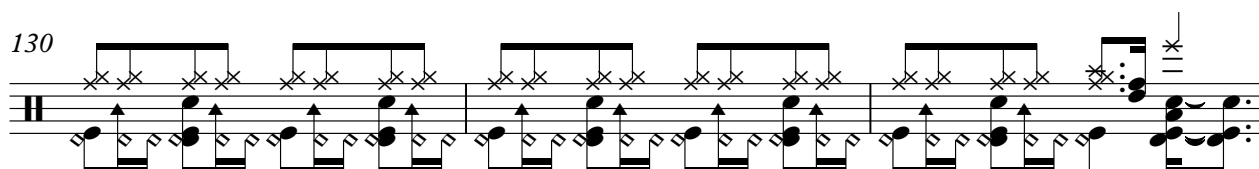

133

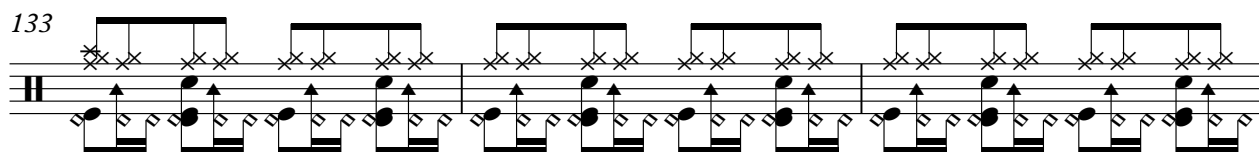

136

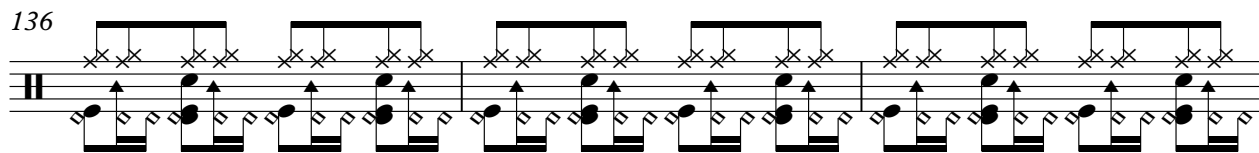

139

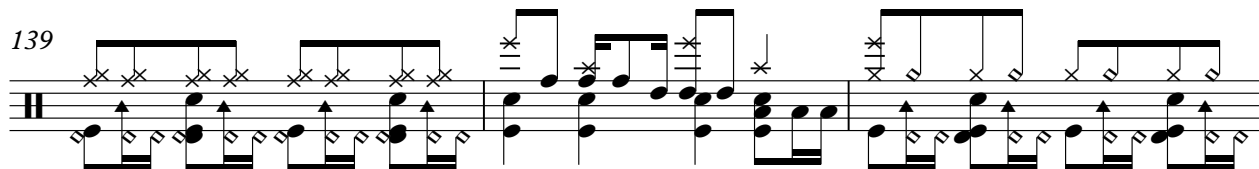

142

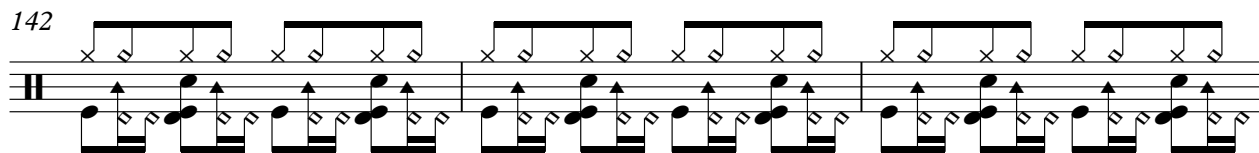

145

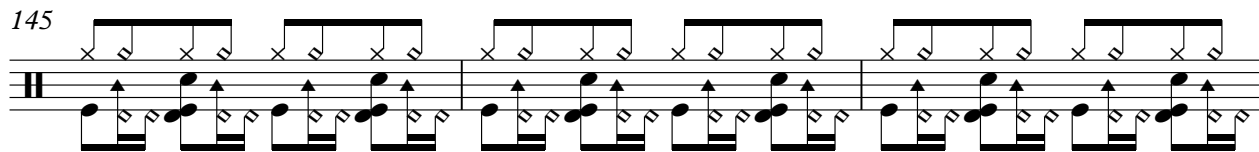

148

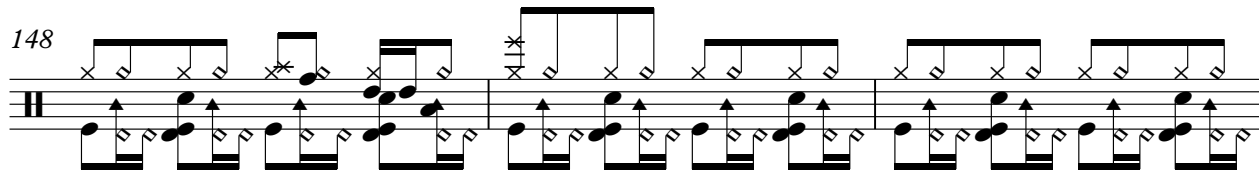

V.S.

6

Percussion

151

154

157

160

♩ = 128,000000

4

7

10

13

16

19

22

25

28

31

34

37

40

45

49

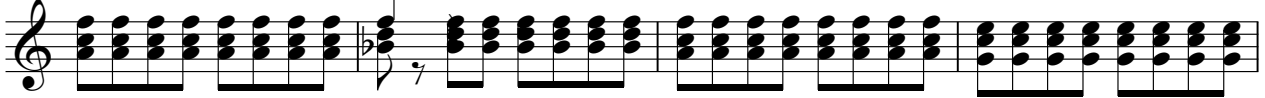

53

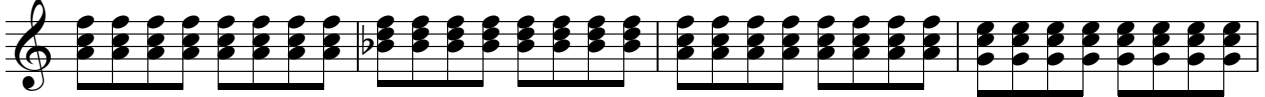

57

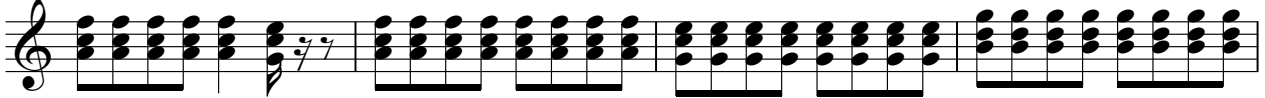

61

65

69

73

77

81

85

93

97

101

105

109

114

V.S.

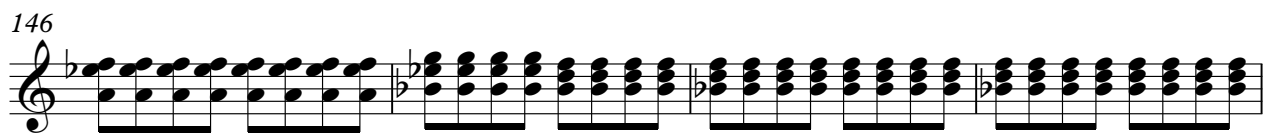
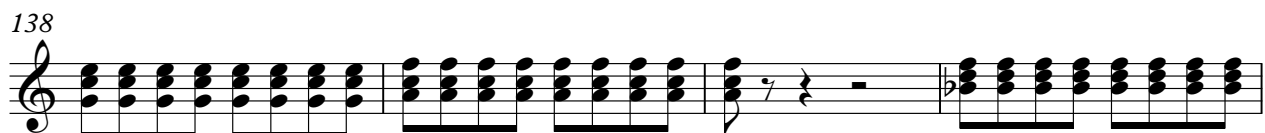
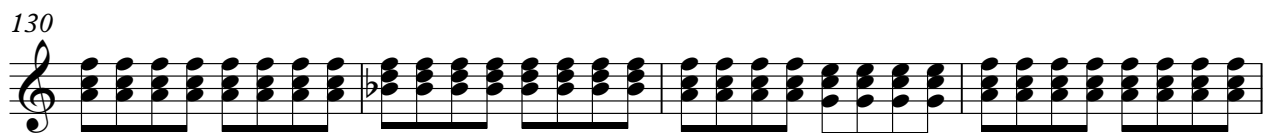
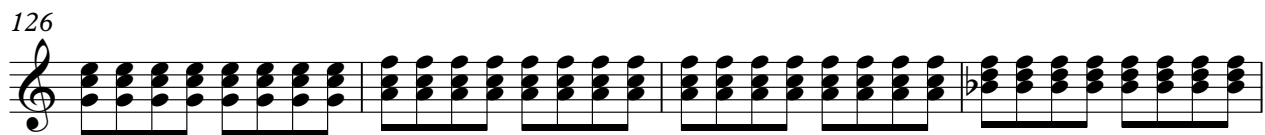
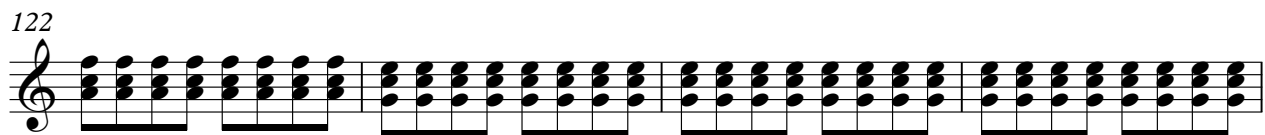
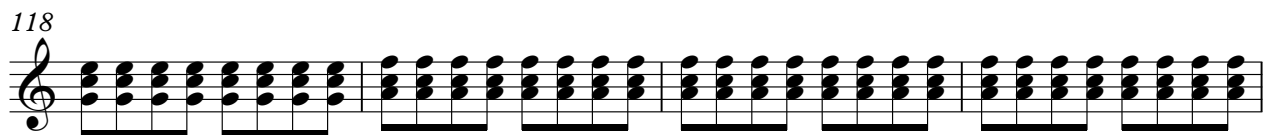

158

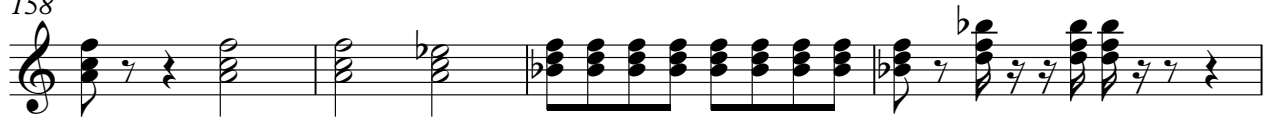

162

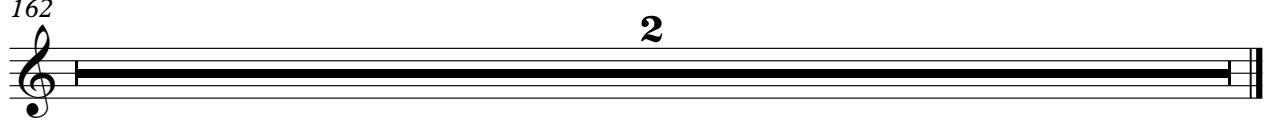

♩ = 128,000000

73

76

80

84

11

98

102

106

110

2

16

130

29

162

2

Jack White - Jack White Medley Nr 3 Medley

Electric Bass

♩ = 128,000000

V.S.

53

57

61

65

70

75

80

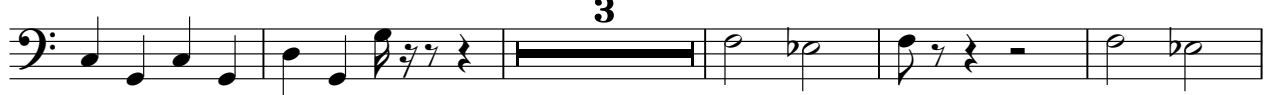

85

**3**

93

97

102

108

114

120

126

132

138

143

149

155

V.S.

4

Electric Bass

159

162

2

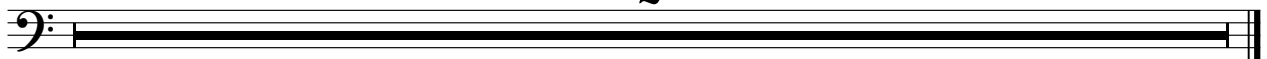

Jack White - Jack White Medley Nr 3 Medley

Synth Bass

♩ = 128,000000
8

12

16

20

24

28

32

36

39

2
42
46
50
54
58
61
64
67
70
74

Synth Bass

78

Syn Bass

82

86

11

100

104

108

112

116

120

124

V.S.

4
128

Synth Bass

132

136

141

145

149

152

9 2

Jack White - Jack White Medley Nr 3 Medley

Synth Bass

♩ = 128,000000
HitBit
6

9

12

15

19

22

25

28

31

34

V.S.

2 ^b Synt Bass

37

40

44

47

50 ^b

53 ^b

56

59

62

65

68 Synth Bass 3

71 b

74

77

80

83

85 11

4

Synth Bass

98

101

104

107

110

115

118

121

124

127

130 ^b Synth Bass 5

133

136

139

142

145

148

151

154

157

6
160

Synth Bass

6

160

Synth Bass

162

2

162

2

Jack White - Jack White Medley Nr 3 Medley

Synth Strings

♩ = 128,000000

8

16

25

34

43

52

61

69

77

83

3

Synth Strings

90

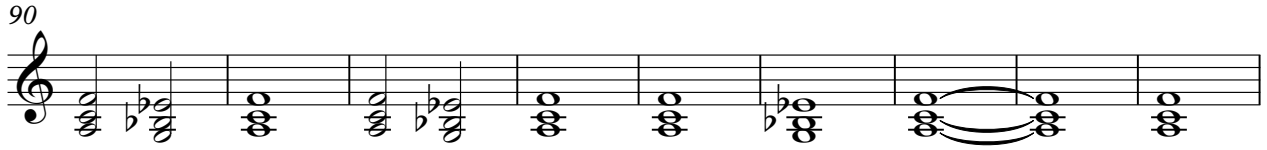

99

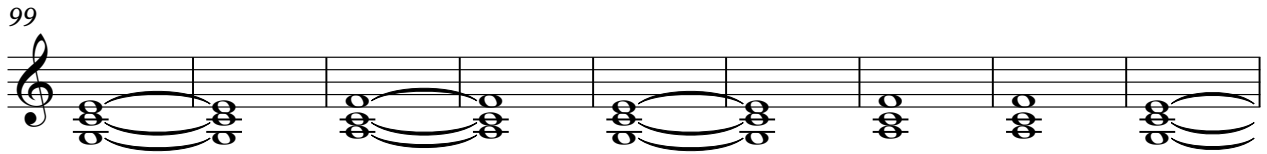

108

117

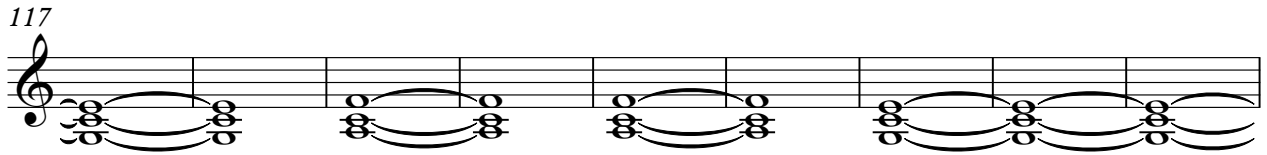

126

135

144

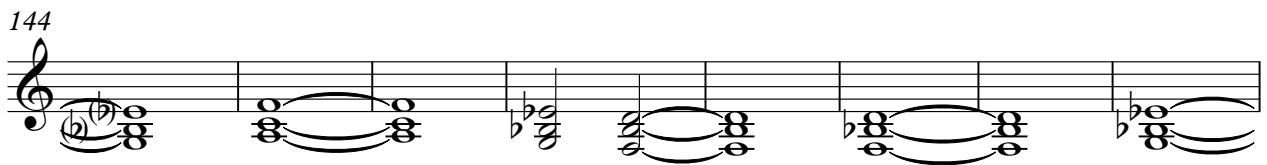

152

157

162

2

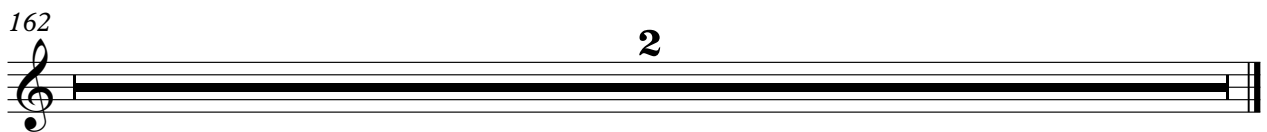

♩ = 128,000000

17

22

28

37

57

73

78

83

86

10

97

102

107

112

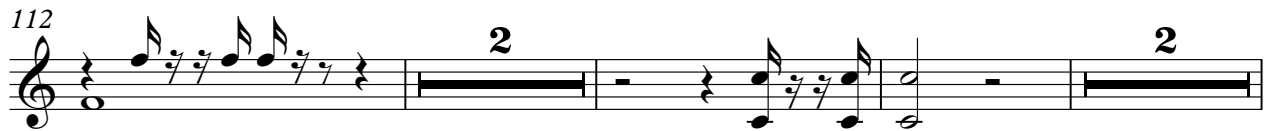

119

123

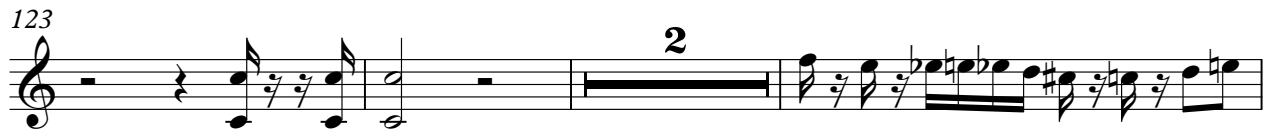

128

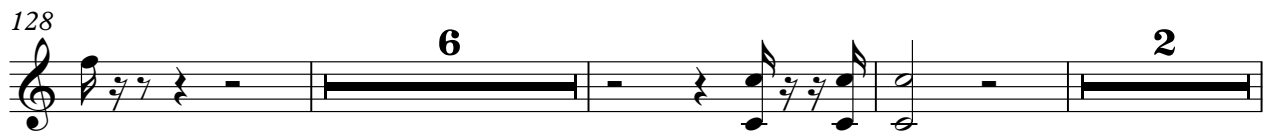

139

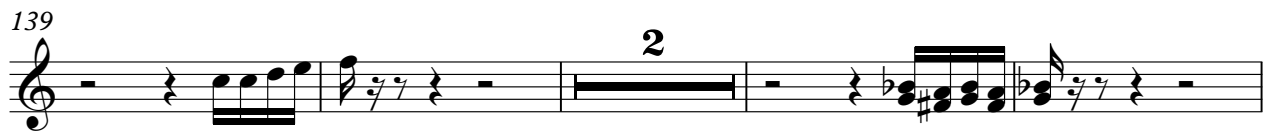

145

151

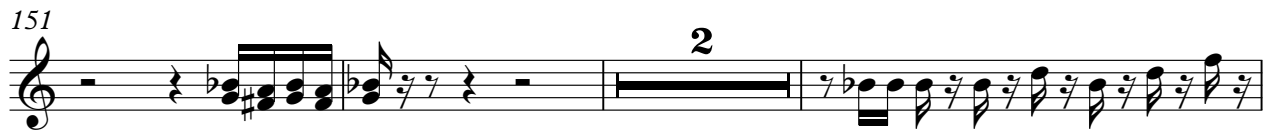

156

160

162

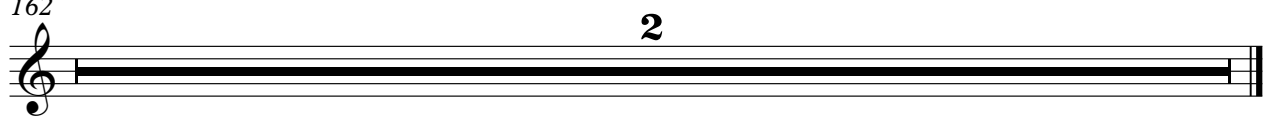

Jack White - Jack White Medley Nr 3 Medley

Viola

♩ = 128,000000

16

21

26

30

34

38

45

52

55

2

3

7

Viola

65

69

73

78

83

88

115

121

127

131

136 *Viola* 3

141

147

153

157

162 2