

Jack Yellen - Alabama Jubilee

Right Hand

Left Hand

7

Right Hand

Left Hand

13

Vocal

Right Hand

Left Hand

19

Vocal

Right Hand

Left Hand

Copyright © 1915
All Rights Reserved

24

Vocal

Right Hand

Left Hand

30

Vocal

Right Hand

Left Hand

36

Vocal

Right Hand

Left Hand

41

Vocal

Right Hand

Left Hand

47

Vocal

Right Hand

Left Hand

52

Vocal

Right Hand

Left Hand

57

Vocal

Right Hand

Left Hand

63

Vocal

Right Hand

Left Hand

69

Vocal

Right Hand

Left Hand

75

Vocal

Right Hand

Left Hand

81

Vocal

Right Hand

Left Hand

86

Vocal

Right Hand

Left Hand

92

Vocal

Right Hand

Left Hand

98

Vocal

Right Hand

Left Hand

103

Vocal

Right Hand

Left Hand

109

Vocal

Right Hand

Left Hand

114

Vocal

Right Hand

Left Hand

119

Vocal

Right Hand

Left Hand

125

Vocal

Right Hand

Left Hand

131

Vocal

Right Hand

Left Hand

136

Vocal

Right Hand

Left Hand

140

Vocal

Right Hand

Left Hand

Jack Yellen - Alabama Jubilee

Jack Yellen - Alabama Jubilee

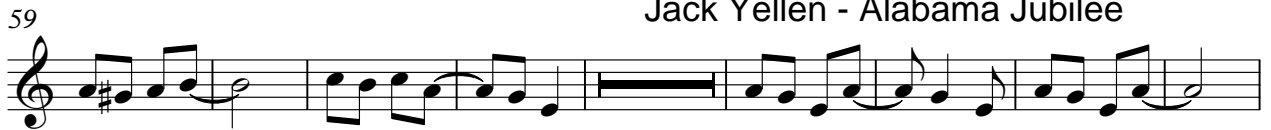

Jack Yellen - Alabama Jubilee

Right Hand

8

17

24

32

39

46

53

59

66

V.S.

73

80

87

95

102

109

116

122

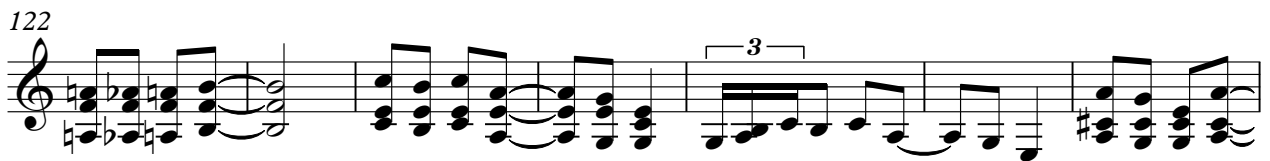

129

136

Right Hand

140

Jack Yellen - Alabama Jubilee

Left Hand

10

20

29

38

48

59

68

78

86

Copyright © 1915
All Rights Reserved

V.S.

2

Left Hand

96

105

115

125

134

140
