

Jackie McLean - Blue Rondo

♩ = 77,000076

Alto Saxophone

Percussion

Jazz Guitar

Electric Guitar

Electric Guitar

Kora

5-string Electric Bass

Electric Piano

Rock Organ

♩ = 77,000076

Orchestra Hit

♩ = 77,000076

Viola

5

Alto Sax. Perc. J. Gtr. E. Gtr. E. Gtr. E. Bass E. Piano

8

Alto Sax. Perc. J. Gtr. E. Gtr. E. Gtr. E. Bass E. Piano Vla.

11

Alto Sax.

Perc.

J. Gtr.

E. Bass

E. Piano

Organ

15

Alto Sax.

Perc.

J. Gtr.

E. Bass

E. Piano

Organ

Vla.

18

Alto Sax. Perc. J. Gtr. Kora E. Bass E. Piano Organ Vla.

21

Alto Sax. Perc. J. Gtr. Kora E. Bass E. Piano Organ Vla.

24

Alto Sax.  
Perc.  
J. Gtr.  
Kora  
E. Bass  
E. Piano  
Organ  
Vla.

27

Alto Sax.  
Perc.  
J. Gtr.  
E. Gtr.  
E. Gtr.  
E. Bass  
E. Piano  
Organ  
Vla.

31

Alto Sax. Perc. J. Gtr. E. Gtr. E. Gtr. E. Bass E. Piano Organ Vla.

35

Alto Sax. Perc. J. Gtr. E. Gtr. E. Gtr. E. Bass E. Piano Organ Vla.

39

Alto Sax.

Perc.

J. Gtr.

E. Gtr.

E. Gtr.

E. Bass

E. Piano

Organ

43

Alto Sax.

Perc.

J. Gtr.

E. Bass

E. Piano

Organ

Vla.

46

Alto Sax.  
Perc.  
J. Gtr.  
E. Gtr.  
Kora  
E. Bass  
E. Piano  
Organ  
Vla.

49

Alto Sax.  
Perc.  
J. Gtr.  
E. Gtr.  
Kora  
E. Bass  
E. Piano  
Organ  
Vla.

52

Alto Sax.  
Perc.  
J. Gtr.  
E. Gtr.  
Kora  
E. Bass  
E. Piano  
Organ  
Vla.

55

Alto Sax.  
Perc.  
J. Gtr.  
E. Gtr.  
E. Gtr.  
E. Bass  
E. Piano  
Organ  
Vla.

59

Alto Sax.

Perc.

J. Gtr.

E. Gtr.

E. Gtr.

E. Bass

E. Piano

Organ

Vla.

63

Perc.

J. Gtr.

E. Gtr.

E. Gtr.

E. Bass

E. Piano

Organ

Vla.

67

Alto Sax.  
 Perc.  
 J. Gtr.  
 E. Gtr.  
 E. Gtr.  
 E. Bass  
 E. Piano  
 Vla.

71

Alto Sax.  
 Perc.  
 J. Gtr.  
 E. Gtr.  
 E. Gtr.  
 E. Bass  
 E. Piano  
 Organ  
 Vla.

75

Perc.

J. Gtr.

E. Gtr.

E. Gtr.

E. Bass

E. Piano

Organ

Vla.

77

Perc.

J. Gtr.

E. Gtr.

E. Gtr.

E. Bass

E. Piano

Organ

Orch. Hit

Vla.

Alto Saxophone

Jackie McLean - Blue Rondo

♩ = 77,000076

2

Alto Saxophone

79

Jackie McLean - Blue Rondo

Percussion

♩ = 77,000076

V.S.

31

34

37

40

Measures 40-42.

43

Measures 43-45.

46

Measures 46-48.

49

Measures 49-51.

52

Measures 52-54.

55

Measures 55-57.

58

♩ = 77,000076

6

10

14

18

22

26

29

33

36

79

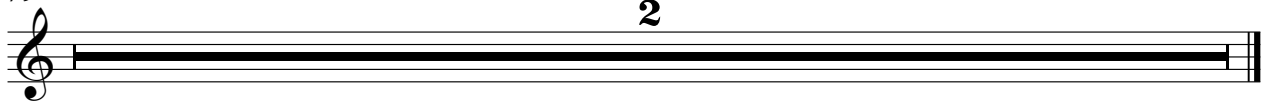

♩ = 77,000076

2

7

16

27

34

8

47

3

55

62

68

74

79

2

Electric Guitar

Jackie McLean - Blue Rondo

♩ = 77,000076

2

7

18

29

36

16

57

64

69

74

79

2

Kora

# Jackie McLean - Blue Rondo

♩ = 77,000076

**18**

**21**

**25**

**2**

5-string Electric Bass

Jackie McLean - Blue Rondo

♩ = 77,000076

2

7

12

17

22

27

32

37

42

47

V.S.

52

57

62

67

72

76

79

2

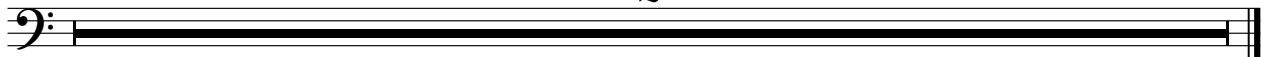

Electric Piano

Jackie McLean - Blue Rondo

♩ = 77,000076

2

6

10

16

21

27

V.S.

31

35

39

44

49

55

59

63

67

71

75

79

Orchestra Hit

Jackie McLean - Blue Rondo

♩ = 77,000076

**77**

79

**2**

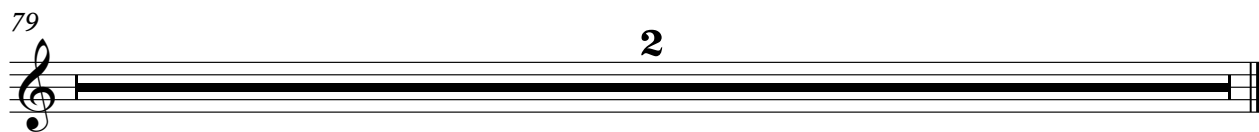

# Jackie McLean - Blue Rondo

Viola

♩ = 77,000076

V.S.

2  
62 Viola

68

73

79

2