

# Jackson Browne - Doctor My Eyes

♩ = 154,000153

BASS DRUM

LOW CONGA

A.PIANO 1

This block contains the first three measures of the score. The tempo is marked as ♩ = 154,000153. The time signature is 4/4. The BASS DRUM and LOW CONGA parts are shown on two staves each, with a brace on the left. The A.PIANO 1 part is on a single staff. The piano part begins with a rest in the first two measures, followed by a series of eighth notes in the third measure.

4

BASS DRUM

LOW CONGA

ACOU BASS

A.PIANO 1

This block contains measures 4 and 5. The BASS DRUM and LOW CONGA parts continue with eighth notes. The ACOU BASS part enters in measure 4 with a bass line. The A.PIANO 1 part continues with eighth notes and includes a complex chordal texture in measure 5.

6

BASS DRUM

LOW CONGA

ACOU BASS

A.PIANO 1

This block contains measures 6 and 7. The BASS DRUM and LOW CONGA parts continue with eighth notes. The ACOU BASS part continues with a steady bass line. The A.PIANO 1 part continues with eighth notes and includes a complex chordal texture in measure 7.

8

BASS DRUM

LOW CONGA

ACOU BASS

A.PIANO 1

10

SNARE DRUM

BASS DRUM

CLOSED H.H

MUTED CONGA

LOW CONGA

ACOU BASS

A.PIANO 2

A.PIANO 1

12

SNARE DRUM

BASS DRUM

CLOSED H.H

MUTED CONGA

LOW CONGA

ACOU BASS

A.PIANO 2

A.PIANO 1

14

SNARE DRUM

BASS DRUM

CLOSED H.H

MUTED CONGA

LOW CONGA

ACOU BASS

A.PIANO 2

A.PIANO 1

16

SNARE DRUM

BASS DRUM

CLOSED H.H

MUTED CONGA

LOW CONGA

ACOU BASS

A.PIANO 2

A.PIANO 1

19

SNARE DRUM

BASS DRUM

CLOSED H.H

MUTED CONGA

LOW CONGA

ACOU BASS

A.PIANO 2

A.PIANO 1

21

SNARE DRUM

BASS DRUM

CLOSED H.H

MUTED CONGA

LOW CONGA

ACOU BASS

A.PIANO 2

A.PIANO 1

23

SNARE DRUM

BASS DRUM

CLOSED H.H

MUTED CONGA

LOW CONGA

ACOU BASS

A.PIANO 2

A.PIANO 1

25

SNARE DRUM

BASS DRUM

CLOSED H.H

OPEN HIHAT

MUTED CONGA

LOW CONGA

ACOU BASS

A.PIANO 2

A.PIANO 1

27

SNARE DRUM

BASS DRUM

CLOSED H.H

RIDE CYMB

MUTED CONGA

LOW CONGA

ACOU BASS

A.PIANO 2

A.PIANO 1

The piano parts are as follows:

29

SNARE DRUM

BASS DRUM

CLOSED H.H

RIDE CYMB

MUTED CONGA

LOW CONGA

ACOU BASS

A.PIANO 2

A.PIANO 1

31

SNARE DRUM

BASS DRUM

CLOSED H.H

RIDE CYMB

MUTED CONGA

LOW CONGA

ACOU BASS

A.PIANO 2

A.PIANO 1

33

BASS DRUM

LOW CONGA

ACOU BASS

A.PIANO 2

A.PIANO 1

35

A.PIANO 2

A.PIANO 1

37

SNARE DRUM

BASS DRUM

CLOSED H.H

MUTED CONGA

LOW CONGA

HIGH CONGA

ACOUSTIC BASS

A.PIANO 1

39

SNARE DRUM

BASS DRUM

CLOSED H.H

MUTED CONGA

LOW CONGA

ACOU BASS

A.PIANO 2

A.PIANO 1

41

SNARE DRUM

BASS DRUM

CLOSED H.H

MUTED CONGA

LOW CONGA

ACOU BASS

A.PIANO 2

A.PIANO 1

The piano parts are as follows:

43

SNARE DRUM

BASS DRUM

CLOSED H.H

MUTED CONGA

LOW CONGA

ACOU BASS

A.PIANO 2

A.PIANO 1

45

SNARE DRUM

BASS DRUM

CLOSED H.H.

MUTED CONGA

LOW CONGA

ACOU BASS

A.PIANO 2

A.PIANO 1

48

SNARE DRUM

BASS DRUM

CLOSED H.H

MUTED CONGA

LOW CONGA

ACOU BASS

A.PIANO 2

A.PIANO 1

Detailed description of the musical score for page 18, measures 48-51:

50

SNARE DRUM

BASS DRUM

CLOSED H.H

MUTED CONGA

LOW CONGA

ACOU BASS

A.PIANO 2

A.PIANO 1

54

SNARE DRUM

BASS DRUM

CLOSED H.H

OPEN HIHAT

MUTED CONGA

LOW CONGA

ACOU BASS

A.PIANO 2

A.PIANO 1

56

SNARE DRUM

BASS DRUM

CLOSED H.H

RIDE CYMB

CRASH CYMB

MUTED CONGA

LOW CONGA

ACOU BASS

A.PIANO 2

A.PIANO 1

The piano parts are as follows:

- A.PIANO 2:** Plays a melodic line with a long sustain.
- A.PIANO 1:** Plays a complex melodic line with many notes and a long sustain.

58

SNARE DRUM

BASS DRUM

CLOSED H.H

RIDE CYMB

MUTED CONGA

LOW CONGA

ACOU BASS

A.PIANO 2

A.PIANO 1

60

SNARE DRUM

BASS DRUM

CLOSED H.H

RIDE CYMB

MUTED CONGA

LOW CONGA

ACOU BASS

A.PIANO 2

A.PIANO 1

62

BASS DRUM

MUTED CONGA

LOW CONGA

HIGH CONGA

ACOUSTIC BASS

A.PIANO 2

A.PIANO 1

64

MUTED CONGA

LOW CONGA

HIGH CONGA

A.PIANO 2

A.PIANO 1

66

BASS DRUM

CLOSED H.H

CRASH CYMB

LOW TOM

MUTED CONGA

LOW CONGA

HIGH CONGA

STEEL GTR

DISTORTION

ACOU BASS

A.PIANO 1

3 6 3 6

68

BASS DRUM

CLOSED H.H

CRASH CYMB

MUTED CONGA

HIGH TOM

MID TOM

LOW CONGA

HIGH CONGA

STEEL GTR

DISTORTION

ACOU BASS

A.PIANO 1

70

BASS DRUM

CLOSED H.H

CRASH CYMB

MUTED CONGA

HIGH TOM

MID TOM

LOW CONGA

HIGH CONGA

STEEL GTR

DISTORTION

ACOU BASS

A.PIANO 1

71

Musical score for percussion and guitar/bass/keys. The score is divided into two systems. The first system includes:

- BASS DRUM: Two measures of rests, followed by eighth notes in the second measure.
- CLOSED H.H: Two measures of rests, followed by eighth notes in the second measure.
- CRASH CYMB: Two measures of rests, followed by eighth notes in the second measure.
- MUTED CONGA: Two measures of rests, followed by eighth notes in the second measure.
- HIGH TOM: Two measures of rests, followed by eighth notes in the second measure.
- MID TOM: Two measures of rests, followed by eighth notes in the second measure.
- LOW CONGA: Two measures of rests, followed by eighth notes in the second measure.
- HIGH CONGA: Two measures of rests, followed by eighth notes in the second measure, with triplets and sixteenth notes.

The second system includes:

- STEEL GTR: Treble clef, eighth notes, quarter notes, and half notes.
- DISTORTION: Treble clef, eighth notes, quarter notes, and half notes.
- ACOU BASS: Bass clef, quarter notes, half notes, and eighth notes.
- A.PIANO 1: Treble clef, eighth notes, quarter notes, and half notes.

75

BASS DRUM

CLOSED H.H

CRASH CYMB

MUTED CONGA

HIGH TOM

MID TOM

LOW CONGA

HIGH CONGA

STEEL GTR

DISTORTION

ACOU BASS

A.PIANO 1

77

BASS DRUM

CLOSED H.H

CRASH CYMB

MUTED CONGA

HIGH TOM

MID TOM

LOW CONGA

HIGH CONGA

STEEL GTR

DISTORTION

ACOU BASS

A.PIANO 1

78

BASS DRUM

CLOSED H.H

CRASH CYMB

MUTED CONGA

HIGH TOM

MID TOM

LOW CONGA

HIGH CONGA

STEEL GTR

DISTORTION

ACOU BASS

A.PIANO 1

79

CLOSED H.H

MUTED CONGA

LOW CONGA

HIGH CONGA

STEEL GTR

DISTORTION

ACOU BASS

A.PIANO 1

80

BASS DRUM

CLOSED H.H

CRASH CYMB

MUTED CONGA

HIGH TOM

MID TOM

LOW CONGA

HIGH CONGA

STEEL GTR

DISTORTION

ACOU BASS

A.PIANO 1

81

BASS DRUM

CLOSED H.H

CRASH CYMB

MUTED CONGA

HIGH TOM

MID TOM

LOW CONGA

HIGH CONGA

STEEL GTR

DISTORTION

ACOU BASS

A.PIANO 1

82

BASS DRUM

CLOSED H.H

CRASH CYMB

MUTED CONGA

HIGH TOM

MID TOM

LOW CONGA

HIGH CONGA

STEEL GTR

DISTORTION

ACOU BASS

A.PIANO 1

83

CLOSED H.H

MUTED CONGA

LOW CONGA

HIGH CONGA

STEEL GTR

DISTORTION

ACOU BASS

A.PIANO 1

- CLOSED H.H**: Four 'x' marks on a five-line staff, indicating hits.
- MUTED CONGA**: A single note with a fermata.
- LOW CONGA**: A single note with a fermata.
- HIGH CONGA**: A triplet of eighth notes, followed by a sixteenth note, then a sixteenth note followed by a sixteenth-note triplet, and finally a quarter note.

 The guitar section includes: 

- STEEL GTR**: A single note with a long, sweeping slur.
- DISTORTION**: A single note with a long, sweeping slur, followed by a quarter note, a quarter note, and a quarter note.
- ACOU BASS**: A single note with a long, sweeping slur.
- A.PIANO 1**: A complex piano accompaniment with multiple chords and melodic lines.

84

SNARE DRUM

BASS DRUM

CLOSED H.H

OPEN HIHAT

RIDE CYMB

CRASH CYMB

MUTEDCONGA

LOW CONGA

HIGH CONGA

STEEL GTR

DISTORTION

ACOU BASS

A.PIANO 2

A.PIANO 1

86

SNARE DRUM

BASS DRUM

CLOSED H.H.

RIDE CYMB

MUTED CONGA

LOW CONGA

ACOU BASS

A.PIANO 2

A.PIANO 1

88

SNARE DRUM

BASS DRUM

CLOSED H.H

RIDE CYMB

MUTED CONGA

LOW CONGA

ACOU BASS

A.PIANO 2

A.PIANO 1

The musical score is divided into two systems. The first system includes parts for SNARE DRUM, BASS DRUM, CLOSED H.H, RIDE CYMB, MUTED CONGA, and LOW CONGA. The second system includes parts for ACOU BASS, A.PIANO 2, and A.PIANO 1. The drum parts are in 7/8 time and feature a complex rhythmic pattern. The piano parts are in 7/8 time and feature a melodic line with a triplet and a sustained chord.

90

SNARE DRUM

BASS DRUM

CLOSED H.H

RIDE CYMB

MUTED CONGA

LOW CONGA

ACOU BASS

A.PIANO 2

A.PIANO 1

92

MUTED CONGA

LOW CONGA

HIGH CONGA

A.PIANO 2

A.PIANO 1

Detailed description of the musical score: The score is divided into two systems. The first system (measures 90-91) includes parts for SNARE DRUM, BASS DRUM, CLOSED H.H, RIDE CYMB, MUTED CONGA, LOW CONGA, ACOU BASS, A.PIANO 2, and A.PIANO 1. The second system (measures 92) includes parts for MUTED CONGA, LOW CONGA, HIGH CONGA, A.PIANO 2, and A.PIANO 1. The percussion parts feature various rhythmic patterns, including triplets and sixteenth notes. The piano parts feature complex textures with triplets and sixteenth notes. A double bar line is present between measures 91 and 92.

93

MUTED CONGA

LOW CONGA

HIGH CONGA

A.PIANO 2

A.PIANO 1

95

MUTED CONGA

LOW CONGA

HIGH CONGA

ACOUSTIC BASS

A.PIANO 1

96

SNARE DRUM

BASS DRUM

CLOSED H.H.

RIDE CYMB

CRASH CYMB

MUTED CONGA

LOW CONGA

HIGH CONGA

STEEL GTR

ACOU BASS

A.PIANO 1

- CRASH CYMB:** Remains silent.

The melodic instruments include:

97

SNARE DRUM

BASS DRUM

CLOSED H.H

RIDE CYMB

MUTED CONGA

LOW CONGA

HIGH CONGA

STEEL GTR

ACOU BASS

A.PIANO 1

99

SNARE DRUM

BASS DRUM

CLOSED H.H

RIDE CYMB

MUTED CONGA

HIGH TOM

MID TOM

LOW CONGA

HIGH CONGA

STEEL GTR

DISTORTION

ACOU BASS

A.PIANO 1

100

SNARE DRUM

BASS DRUM

CLOSED H.H

RIDE CYMB

CRASH CYMB

MUTED CONGA

LOW CONGA

HIGH CONGA

STEEL GTR

DISTORTION

ACOU BASS

A.PIANO 1

101

SNARE DRUM

BASS DRUM

CLOSED H.H

RIDE CYMB

MUTED CONGA

LOW CONGA

HIGH CONGA

STEEL GTR

DISTORTION

ACOU BASS

A.PIANO 1

103

SNARE DRUM

BASS DRUM

CLOSED H.H

RIDE CYMB

MUTED CONGA

HIGH TOM

MID TOM

LOW CONGA

HIGH CONGA

STEEL GTR

DISTORTION

ACOU BASS

A.PIANO 1

104

SNARE DRUM

BASS DRUM

CLOSED H.H

RIDE CYMB

CRASH CYMB

MUTED CONGA

LOW CONGA

HIGH CONGA

STEEL GTR

DISTORTION

ACOU BASS

A.PIANO 1

105

SNARE DRUM

BASS DRUM

CLOSED H.H.

RIDE CYMB

MUTED CONGA

LOW CONGA

HIGH CONGA

STEEL GTR

DISTORTION

ACOU BASS

A.PIANO 1

107

SNARE DRUM

BASS DRUM

CLOSED H.H.

RIDE CYMB

MUTED CONGA

HIGH TOM

MID TOM

LOW CONGA

HIGH CONGA

STEEL GTR

DISTORTION

ACOU BASS

A.PIANO 1

108

SNARE DRUM

BASS DRUM

CLOSED H.H.

RIDE CYMB

CRASH CYMB

MUTED CONGA

LOW CONGA

HIGH CONGA

STEEL GTR

DISTORTION

ACOU BASS

A.PIANO 1

109

SNARE DRUM

BASS DRUM

CLOSED H.H

RIDE CYMB

MUTED CONGA

LOW CONGA

HIGH CONGA

STEEL GTR

DISTORTION

ACOU BASS

A.PIANO 1

111

SNARE DRUM

BASS DRUM

CLOSED H.H.

RIDE CYMB

MUTED CONGA

HIGH TOM

MID TOM

LOW CONGA

HIGH CONGA

STEEL GTR

DISTORTION

ACOU BASS

A.PIANO 1

112

SNARE DRUM

BASS DRUM

CLOSED H.H

RIDE CYMB

CRASH CYMB

MUTED CONGA

LOW CONGA

HIGH CONGA

STEEL GTR

DISTORTION

ACOU BASS

A.PIANO 1

113

SNARE DRUM

BASS DRUM

CLOSED H.H

RIDE CYMB

MUTED CONGA

LOW CONGA

HIGH CONGA

STEEL GTR

DISTORTION

ACOU BASS

A.PIANO 1

115

SNARE DRUM

BASS DRUM

CLOSED H.H.

RIDE CYMB

MUTED CONGA

HIGH TOM

MID TOM

LOW CONGA

HIGH CONGA

STEEL GTR

DISTORTION

ACOU BASS

A.PIANO 1

116

SNARE DRUM

BASS DRUM

CLOSED H.H.

RIDE CYMB

CRASH CYMB

MUTED CONGA

LOW CONGA

HIGH CONGA

STEEL GTR

DISTORTION

ACOU BASS

A.PIANO 1

♩ = 151,000381 ♩ = 148,001968 ♩ = 145,00108755 ♩ = 154,000153

117

3

6

SNARE DRUM

BASS DRUM

RIDE CYMB

CRASH CYMB

LOW TOM

MUTED CONGA

HIGH TOM

MID TOM

LOW CONGA

HIGH CONGA

♩ = 151,000381 ♩ = 148,001968 ♩ = 145,00108755 ♩ = 154,000153

STEEL GTR

DISTORTION

ACOU BASS

A.PIANO 1

119

SNARE DRUM

BASS DRUM

STEEL GTR

DISTORTION

ACOU BASS

A.PIANO 1

SNARE DRUM

Jackson Browne - Doctor My Eyes

♩ = 154,000153

10

16

22

28

32

5

41

47

53

6

57

60

22

SNARE DRUM

84

87

91

99

103

107

111

115

♩ = 154  
 1 5 1 0 6 3 6 1 0 6 4 0 8 5 5 3

BASS DRUM

Jackson Browne - Doctor My Eyes

♩ = 154,000153

2

8

14

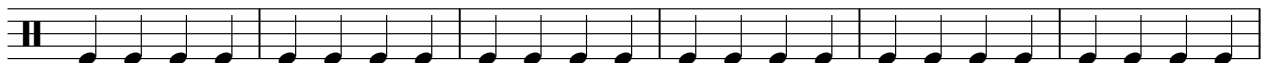

20

26

33

4

42

48

54

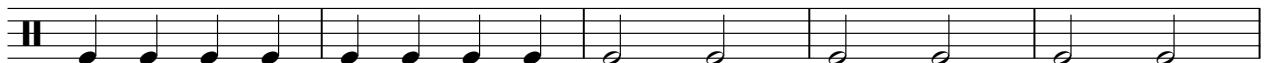

59

3

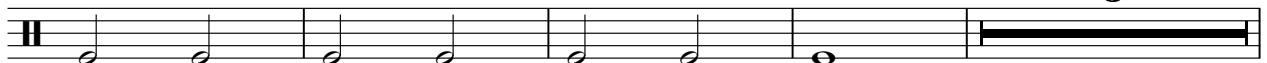

BASS DRUM

66

72

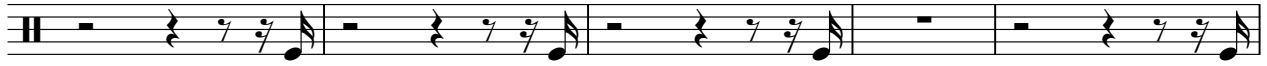

77

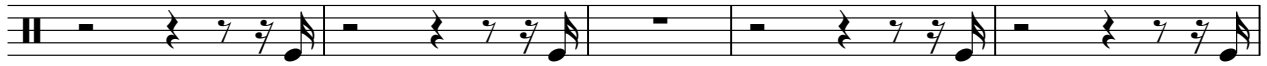

82

89

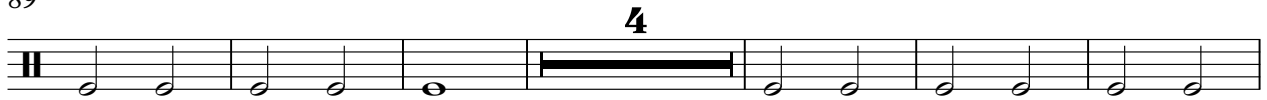

99

106

113

117 ♩ = 151,0043,801,96842,001085500153

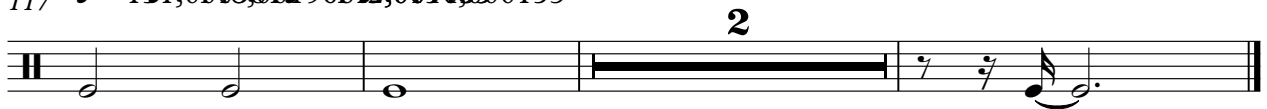

CLOSED H.H

Jackson Browne - Doctor My Eyes

♩ = 154,000153

10

15

21

27

33

5

43

49

55

59

5

2

# CLOSED H.H

67

73

79

85

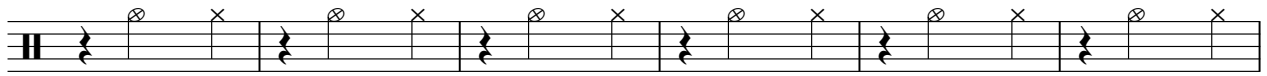

91

101

107

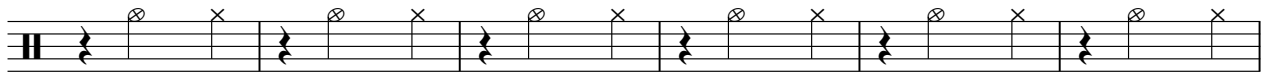

113

♩ = 151, 153, 155, 157, 159, 161, 163, 165, 167, 169, 171, 173, 175, 177, 179, 181, 183, 185, 187, 189, 191, 193, 195, 197, 199, 201, 203, 205, 207, 209, 211, 213, 215, 217, 219, 221, 223, 225, 227, 229, 231, 233, 235, 237, 239, 241, 243, 245, 247, 249, 251, 253, 255, 257, 259, 261, 263, 265, 267, 269, 271, 273, 275, 277, 279, 281, 283, 285, 287, 289, 291, 293, 295, 297, 299, 301, 303, 305, 307, 309, 311, 313, 315, 317, 319, 321, 323, 325, 327, 329, 331, 333, 335, 337, 339, 341, 343, 345, 347, 349, 351, 353, 355, 357, 359, 361, 363, 365, 367, 369, 371, 373, 375, 377, 379, 381, 383, 385, 387, 389, 391, 393, 395, 397, 399, 401, 403, 405, 407, 409, 411, 413, 415, 417, 419, 421, 423, 425, 427, 429, 431, 433, 435, 437, 439, 441, 443, 445, 447, 449, 451, 453, 455, 457, 459, 461, 463, 465, 467, 469, 471, 473, 475, 477, 479, 481, 483, 485, 487, 489, 491, 493, 495, 497, 499, 501, 503, 505, 507, 509, 511, 513, 515, 517, 519, 521, 523, 525, 527, 529, 531, 533, 535, 537, 539, 541, 543, 545, 547, 549, 551, 553, 555, 557, 559, 561, 563, 565, 567, 569, 571, 573, 575, 577, 579, 581, 583, 585, 587, 589, 591, 593, 595, 597, 599, 601, 603, 605, 607, 609, 611, 613, 615, 617, 619, 621, 623, 625, 627, 629, 631, 633, 635, 637, 639, 641, 643, 645, 647, 649, 651, 653, 655, 657, 659, 661, 663, 665, 667, 669, 671, 673, 675, 677, 679, 681, 683, 685, 687, 689, 691, 693, 695, 697, 699, 701, 703, 705, 707, 709, 711, 713, 715, 717, 719, 721, 723, 725, 727, 729, 731, 733, 735, 737, 739, 741, 743, 745, 747, 749, 751, 753, 755, 757, 759, 761, 763, 765, 767, 769, 771, 773, 775, 777, 779, 781, 783, 785, 787, 789, 791, 793, 795, 797, 799, 801, 803, 805, 807, 809, 811, 813, 815, 817, 819, 821, 823, 825, 827, 829, 831, 833, 835, 837, 839, 841, 843, 845, 847, 849, 851, 853, 855, 857, 859, 861, 863, 865, 867, 869, 871, 873, 875, 877, 879, 881, 883, 885, 887, 889, 891, 893, 895, 897, 899, 901, 903, 905, 907, 909, 911, 913, 915, 917, 919, 921, 923, 925, 927, 929, 931, 933, 935, 937, 939, 941, 943, 945, 947, 949, 951, 953, 955, 957, 959, 961, 963, 965, 967, 969, 971, 973, 975, 977, 979, 981, 983, 985, 987, 989, 991, 993, 995, 997, 999, 1001, 1003, 1005, 1007, 1009, 1011, 1013, 1015, 1017, 1019, 1021, 1023, 1025, 1027, 1029, 1031, 1033, 1035, 1037, 1039, 1041, 1043, 1045, 1047, 1049, 1051, 1053, 1055, 1057, 1059, 1061, 1063, 1065, 1067, 1069, 1071, 1073, 1075, 1077, 1079, 1081, 1083, 1085, 1087, 1089, 1091, 1093, 1095, 1097, 1099, 1101, 1103, 1105, 1107, 1109, 1111, 1113, 1115, 1117, 1119, 1121, 1123, 1125, 1127, 1129, 1131, 1133, 1135, 1137, 1139, 1141, 1143, 1145, 1147, 1149, 1151, 1153, 1155, 1157, 1159, 1161, 1163, 1165, 1167, 1169, 1171, 1173, 1175, 1177, 1179, 1181, 1183, 1185, 1187, 1189, 1191, 1193, 1195, 1197, 1199, 1201, 1203, 1205, 1207, 1209, 1211, 1213, 1215, 1217, 1219, 1221, 1223, 1225, 1227, 1229, 1231, 1233, 1235, 1237, 1239, 1241, 1243, 1245, 1247, 1249, 1251, 1253, 1255, 1257, 1259, 1261, 1263, 1265, 1267, 1269, 1271, 1273, 1275, 1277, 1279, 1281, 1283, 1285, 1287, 1289, 1291, 1293, 1295, 1297, 1299, 1301, 1303, 1305, 1307, 1309, 1311, 1313, 1315, 1317, 1319, 1321, 1323, 1325, 1327, 1329, 1331, 1333, 1335, 1337, 1339, 1341, 1343, 1345, 1347, 1349, 1351, 1353, 1355, 1357, 1359, 1361, 1363, 1365, 1367, 1369, 1371, 1373, 1375, 1377, 1379, 1381, 1383, 1385, 1387, 1389, 1391, 1393, 1395, 1397, 1399, 1401, 1403, 1405, 1407, 1409, 1411, 1413, 1415, 1417, 1419, 1421, 1423, 1425, 1427, 1429, 1431, 1433, 1435, 1437, 1439, 1441, 1443, 1445, 1447, 1449, 1451, 1453, 1455, 1457, 1459, 1461, 1463, 1465, 1467, 1469, 1471, 1473, 1475, 1477, 1479, 1481, 1483, 1485, 1487, 1489, 1491, 1493, 1495, 1497, 1499, 1501, 1503, 1505, 1507, 1509, 1511, 1513, 1515, 1517, 1519, 1521, 1523, 1525, 1527, 1529, 1531, 1533, 1535, 1537, 1539, 1541, 1543, 1545, 1547, 1549, 1551, 1553, 1555, 1557, 1559, 1561, 1563, 1565, 1567, 1569, 1571, 1573, 1575, 1577, 1579, 1581, 1583, 1585, 1587, 1589, 1591, 1593, 1595, 1597, 1599, 1601, 1603, 1605, 1607, 1609, 1611, 1613, 1615, 1617, 1619, 1621, 1623, 1625, 1627, 1629, 1631, 1633, 1635, 1637, 1639, 1641, 1643, 1645, 1647, 1649, 1651, 1653, 1655, 1657, 1659, 1661, 1663, 1665, 1667, 1669, 1671, 1673, 1675, 1677, 1679, 1681, 1683, 1685, 1687, 1689, 1691, 1693, 1695, 1697, 1699, 1701, 1703, 1705, 1707, 1709, 1711, 1713, 1715, 1717, 1719, 1721, 1723, 1725, 1727, 1729, 1731, 1733, 1735, 1737, 1739, 1741, 1743, 1745, 1747, 1749, 1751, 1753, 1755, 1757, 1759, 1761, 1763, 1765, 1767, 1769, 1771, 1773, 1775, 1777, 1779, 1781, 1783, 1785, 1787, 1789, 1791, 1793, 1795, 1797, 1799, 1801, 1803, 1805, 1807, 1809, 1811, 1813, 1815, 1817, 1819, 1821, 1823, 1825, 1827, 1829, 1831, 1833, 1835, 1837, 1839, 1841, 1843, 1845, 1847, 1849, 1851, 1853, 1855, 1857, 1859, 1861, 1863, 1865, 1867, 1869, 1871, 1873, 1875, 1877, 1879, 1881, 1883, 1885, 1887, 1889, 1891, 1893, 1895, 1897, 1899, 1901, 1903, 1905, 1907, 1909, 1911, 1913, 1915, 1917, 1919, 1921, 1923, 1925, 1927, 1929, 1931, 1933, 1935, 1937, 1939, 1941, 1943, 1945, 1947, 1949, 1951, 1953, 1955, 1957, 1959, 1961, 1963, 1965, 1967, 1969, 1971, 1973, 1975, 1977, 1979, 1981, 1983, 1985, 1987, 1989, 1991, 1993, 1995, 1997, 1999, 2001, 2003, 2005, 2007, 2009, 2011, 2013, 2015, 2017, 2019, 2021, 2023, 2025, 2027, 2029, 2031, 2033, 2035, 2037, 2039, 2041, 2043, 2045, 2047, 2049, 2051, 2053, 2055, 2057, 2059, 2061, 2063, 2065, 2067, 2069, 2071, 2073, 2075, 2077, 2079, 2081, 2083, 2085, 2087, 2089, 2091, 2093, 2095, 2097, 2099, 2101, 2103, 2105, 2107, 2109, 2111, 2113, 2115, 2117, 2119, 2121, 2123, 2125, 2127, 2129, 2131, 2133, 2135, 2137, 2139, 2141, 2143, 2145, 2147, 2149, 2151, 2153, 2155, 2157, 2159, 2161, 2163, 2165, 2167, 2169, 2171, 2173, 2175, 2177, 2179, 2181, 2183, 2185, 2187, 2189, 2191, 2193, 2195, 2197, 2199, 2201, 2203, 2205, 2207, 2209, 2211, 2213, 2215, 2217, 2219, 2221, 2223, 2225, 2227, 2229, 2231, 2233, 2235, 2237, 2239, 2241, 2243, 2245, 2247, 2249, 2251, 2253, 2255, 2257, 2259, 2261, 2263, 2265, 2267, 2269, 2271, 2273, 2275, 2277, 2279, 2281, 2283, 2285, 2287, 2289, 2291, 2293, 2295, 2297, 2299, 2301, 2303, 2305, 2307, 2309, 2311, 2313, 2315, 2317, 2319, 2321, 2323, 2325, 2327, 2329, 2331, 2333, 2335, 2337, 2339, 2341, 2343, 2345, 2347, 2349, 2351, 2353, 2355, 2357, 2359, 2361, 2363, 2365, 2367, 2369, 2371, 2373, 2375, 2377, 2379, 2381, 2383, 2385, 2387, 2389, 2391, 2393, 2395, 2397, 2399, 2401, 2403, 2405, 2407, 2409, 2411, 2413, 2415, 2417, 2419, 2421, 2423, 2425, 2427, 2429, 2431, 2433, 2435, 2437, 2439, 2441, 2443, 2445, 2447, 2449, 2451, 2453, 2455, 2457, 2459, 2461, 2463, 2465, 2467, 2469, 2471, 2473, 2475, 2477, 2479, 2481, 2483, 2485, 2487, 2489, 2491, 2493, 2495, 2497, 2499, 2501, 2503, 2505, 2507, 2509, 2511, 2513, 2515, 2517, 2519, 2521, 2523, 2525, 2527, 2529, 2531, 2533, 2535, 2537, 2539, 2541, 2543, 2545, 2547, 2549, 2551, 2553, 2555, 2557, 2559, 2561, 2563, 2565, 2567, 2569, 2571, 2573, 2575, 2577, 2579, 2581, 2583, 2585, 2587, 2589, 2591, 2593, 2595, 2597, 2599, 2601, 2603, 2605, 2607, 2609, 2611, 2613, 2615, 2617, 2619, 2621, 2623, 2625, 2627, 2629, 2631, 2633, 2635, 2637, 2639, 2641, 2643, 2645, 2647, 2649, 2651, 2653, 2655, 2657, 2659, 2661, 2663, 2665, 2667, 2669, 2671, 2673, 2675, 2677, 2679, 2681, 2683, 2685, 2687, 2689, 2691, 2693, 2695, 2697, 2699, 2701, 2703, 2705, 2707, 2709, 2711, 2713, 2715, 2717, 2719, 2721, 2723, 2725, 2727, 2729, 2731, 2733, 2735, 2737, 2739, 2741, 2743, 2745, 2747, 2749, 2751, 2753, 2755, 2757, 2759, 2761, 2763, 2765, 2767, 2769, 2771, 2773, 2775, 2777, 2779, 2781, 2783, 2785, 2787, 2789, 2791, 2793, 2795, 2797, 2799, 2801, 2803, 2805, 2807, 2809, 2811, 2813, 2815, 2817, 2819, 2821, 2823, 2825, 2827, 2829, 2831, 2833, 2835, 2837, 2839, 2841, 2843, 2845, 2847, 2849, 2851, 2853, 2855, 2857, 2859, 2861, 2863, 2865, 2867, 2869, 2871, 2873, 2875, 2877, 2879, 2881, 2883, 2885, 2887, 2889, 2891, 2893, 2895, 2897, 2899, 2901, 2903, 2905, 2907, 2909, 2911, 2913, 2915, 2917, 2919, 2921, 2923, 2925, 2927, 2929, 2931, 2933, 2935, 2937, 2939, 2941, 2943, 2945, 2947, 2949, 2951, 2953, 2955, 2957, 2959, 2961, 2963, 2965, 2967, 2969, 2971, 2973, 2975, 2977, 2979, 2981, 2983, 2985, 2987, 2989, 2991, 2993, 2995, 2997, 2999, 3001, 3003, 3005, 3007, 3009, 3011, 3013, 3015, 3017, 3019, 3021, 3023, 3025, 3027, 3029, 3031, 3033, 3035, 3037, 3039, 3041, 3043, 3045, 3047, 3049, 3051, 3053, 3055, 3057, 3059, 3061, 3063, 3065, 3067, 3069, 3071, 3073, 3075, 3077, 3079, 3081, 3083, 3085, 3087, 3089, 3091, 3093, 3095, 3097, 3099, 3101, 3103, 3105, 3107, 3109, 3111, 3113, 3115, 3117, 3119, 3121, 3123, 3125, 3127, 3129, 3131, 3133, 3135, 3137, 3139, 3141, 3143, 3145, 3147, 3149, 3151, 3153, 3155, 3157, 3159, 3161, 3163, 3165, 3167, 3169, 3171, 3173, 3175, 3177, 3179, 3181, 3183, 3185, 3187, 3189, 3191, 3193, 3195, 3197, 3199, 3201, 3203, 3205, 3207, 3209, 3211, 3213, 3215, 3217, 3219, 3221, 3223, 3225, 3227, 3229, 3231, 3233, 3235, 3237, 3239, 3241, 3243, 3245, 3247, 3249, 3251, 3253, 3255, 3257, 3259, 3261, 3263, 3265, 3267, 3269, 3271, 3273, 3275, 3277, 3279, 3281, 3283, 3285, 3287, 3289, 3291, 3293, 3295, 3297, 3299, 3301, 3303, 3305, 3307, 3309, 3311, 3313, 3315, 3317, 3319, 3321, 3323, 3325, 3327, 3329, 3331, 3333, 3335, 3337, 3339, 3341, 3343, 3345, 3347, 3349, 3351, 3353, 3355, 3357, 3359, 3361, 3363, 3365, 3367, 3369, 3371, 3373, 3375, 3377, 3379, 3381, 3383, 3385, 3387, 3389, 3391, 3393, 3395, 3397, 3399, 3401, 3403, 3405, 3407, 3409, 3411, 3413, 3415, 3417, 3419, 3421, 3423, 3425, 3427, 3429, 3431, 3433, 3435, 3437, 3439, 3441, 3443, 3445, 3447, 3449, 3451, 3453, 3455, 3457, 3459, 3461, 3463, 3465, 3467, 3469, 3471, 3473, 3475, 3477, 3479, 3481, 3483, 3485, 3487, 3489, 3491, 3493, 3495, 3497, 3499, 3501, 3503, 3505, 3507, 3509, 3511, 3513, 3515, 3517, 3519, 3521, 3523, 3525, 3527, 3529, 3531, 3533, 3535, 3537, 3539, 3541, 3543, 3545, 3547, 3549, 3551, 3553, 3555, 3557, 3559, 3561, 3563, 3565, 3567, 3569, 3571, 3573, 3575, 3577, 3579, 3581, 3583, 3585, 3587, 3589, 3591, 3593, 3595, 3597, 3599, 3601, 3603, 3605, 3607, 3609, 3611, 3613, 3615, 3617, 3619, 3621, 3623, 3625, 3627, 3629, 3631, 3633, 3635, 3637, 3639, 3641, 3643, 3645, 3647, 3649, 3651, 3653, 3655, 3657, 3659, 3661, 3663, 3665, 3667, 3669, 3671, 3673, 3675, 3677, 3679, 3681, 3683, 3685, 3687, 3689, 3691, 3693, 3695, 3697, 3699, 3701, 3703, 3705, 3707, 3709, 3711, 3713, 3715, 3717, 3719, 3721, 3723, 3725, 3727, 3729, 3731, 3733, 3735, 3737, 3739, 3741, 3743, 3745, 3747, 3749, 3751, 3753, 3755, 3757, 3759, 3761, 3763, 3765, 3767, 3769, 3771, 3773, 3775, 3777, 3779, 3781, 3783, 3785, 3787, 3789, 3791, 3793, 3795, 3797, 3799, 3801, 3803, 3805, 3807, 3809, 3811, 3813, 3815, 3817, 3819, 3821, 3823, 3825, 3827, 3829, 3831, 3833, 3835, 3837, 3839, 3841, 3843, 3845, 3847, 3849, 3851, 3853, 3855, 3857, 3859, 3861, 3863, 3865, 3867, 3869, 3871, 3873, 3875, 3877, 3879, 3881, 3883, 3885, 3887, 3889, 3891, 3893, 3895, 3897, 3899, 3901, 3903, 3905, 3907, 3909, 3911, 3913, 3915, 3917, 3919, 3921, 3923, 3925, 3927, 3929, 3931, 3933, 3935, 3937, 3939, 3941, 3943, 3945, 3947, 3949, 3951, 3953, 3955, 3957, 3959, 3961, 3963, 3965, 3967, 3969, 3971, 3973, 3975, 3977, 3979, 3981, 3983, 3985, 3987, 3989, 3991, 3993, 3995, 3997, 3999, 4001, 4003, 4005, 4007, 4009, 4011, 4013, 4015, 4017, 4019, 4021, 4023, 4025, 4027, 4029, 4031, 4033, 4035, 4037, 4039, 4041, 4043, 4045, 4047, 4049, 4051, 4053, 4055, 4057, 4059, 4061, 4063, 4065, 4067, 4069, 4

OPEN HIHAT

Jackson Browne - Doctor My Eyes

♩ = 154,000153

**25** **28**

56

**28** **32** **4**

♩ = 154,000153

RIDE CYMB

Jackson Browne - Doctor My Eyes

♩ = 154,000153

26

30

23

56

60

23

86

90

5

98

102

106

110

V.S.

2

# RIDE CYMB

114

116

♩ = 151, 0048, 0145, 0108, 0855, 000153

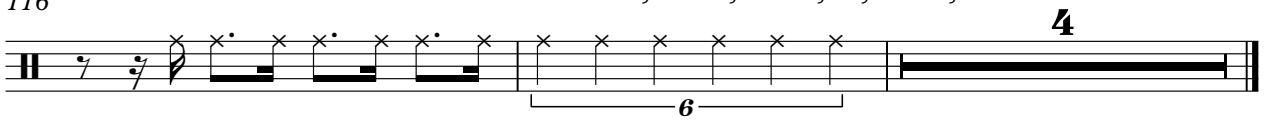

CRASH CYMB

Jackson Browne - Doctor My Eyes

♩ = 154,000153

55 9

68

73

78 2

85 10 3 3

105 3 3

113 3 3

♩ = 154,000153

LOW TOM

Jackson Browne - Doctor My Eyes

♩ = 154,000153

**65**

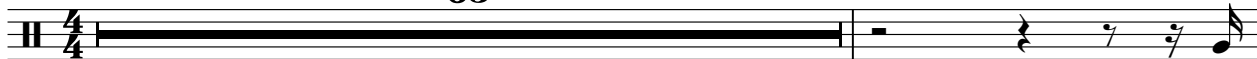

67

**50**

♩ = 154,000153

**4**

MUTED CONGA

Jackson Browne - Doctor My Eyes

♩ = 154,000153

10

17

24

31

5

42

49

56

MUTED CONGA

63

70

77

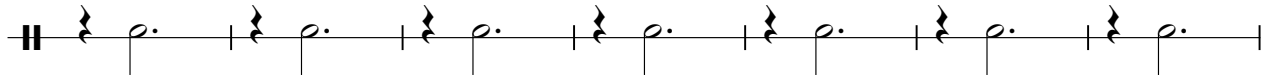

84

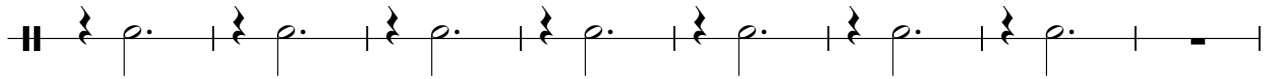

92

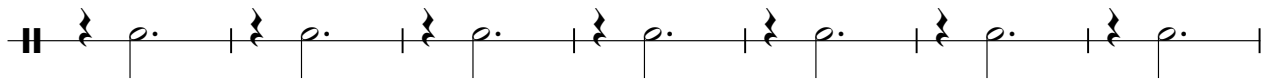

99

106

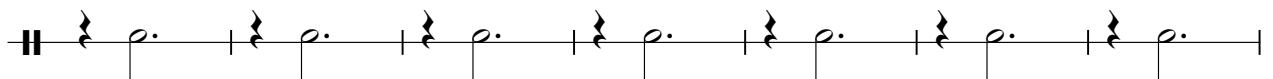

113

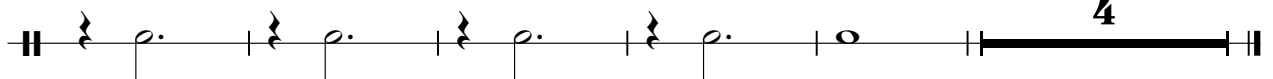

HIGHTOM

Jackson Browne - Doctor My Eyes

♩ = 154,000153

**67**

72

78

83

**16**

**3**

**3**

107

**3**

**3**

115

♩ = 154,000153

**4**

LOW CONGA

Jackson Browne - Doctor My Eyes

♩ = 154,000153

2

8

13

17

21

25

30

4

## LOW CONGA

38

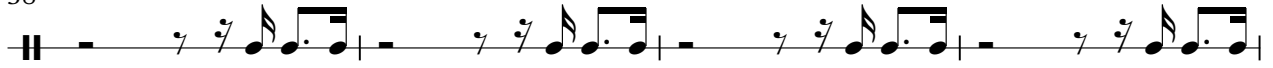

42

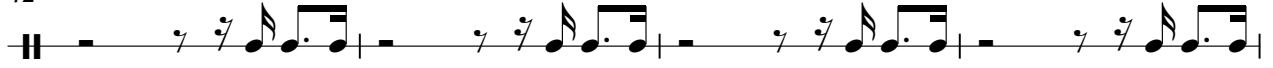

46

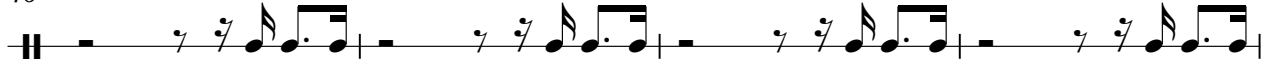

50

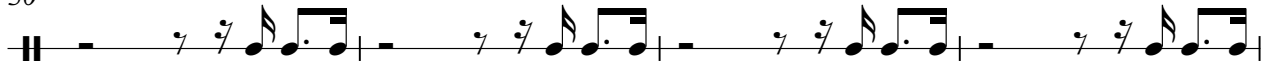

54

59

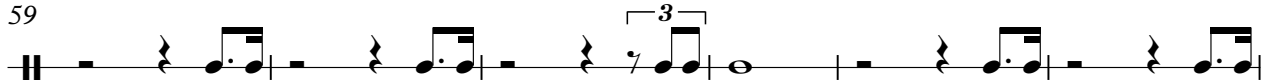

65

71

77

83

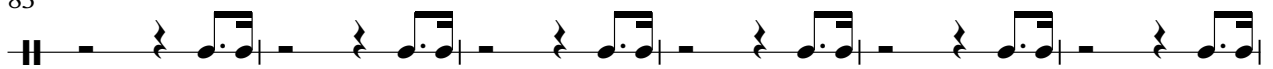

LOW CONGA

89

95

101

107

113

116

$\text{♩} = 151,00038148,001945,001083,001755 = 154,000153$

HIGH CONGA

Jackson Browne - Doctor My Eyes

♩ = 154,000153

36 25

63

66

69

72

75

78

81

83 7

HIGH CONGA

92

95

98

101

104

107

110

113

116

♩ = 151,00048,001482,008755 ♩ = 154,000153

4

STEEL GTR

Jackson Browne - Doctor My Eyes

♩ = 154,000153

**65**

69

74

79

**84**

89

99

104

109

114

117 ♩ = 151,000106 153,064,755

DISTORTION

Jackson Browne - Doctor My Eyes

♩ = 154,000153

65

69

75

78

81

86

13

104

109

113

117

♩ = 154,000153

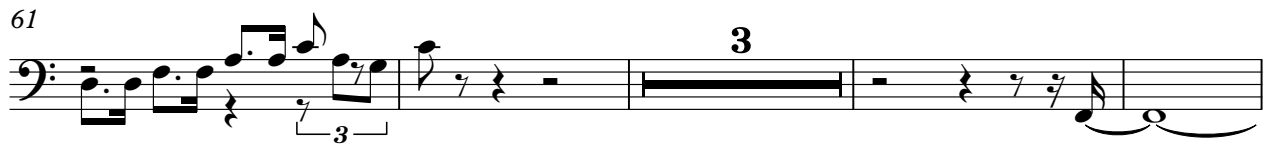

Jackson Browne - Doctor My Eyes

A.PIANO 2

♩ = 154,000153

9

13

17

22

27

32

40

44

49

54

V.S.

Jackson Browne - Doctor My Eyes

A.PIANO 1

♩ = 154,000153

5

8

11

15

20

23

27

30

33

V.S.

V.S.

115

117

♩ = 151, 0 0 1 3 0 1 9 6 2 5, 0 1 2 0 0 0 7 5 3
