

Jackson Five - I Want You Back

♩ = 102,000053

Tenor Saxophone

Percussion

Jazz Guitar

Electric Bass

FM Synth

♩ = 102,000053

Orchestra Hit

Viola

Solo

4

Perc.

J. Gtr.

E. Bass

Solo

6

8

10

Ten. Sax.

Perc.

J. Gtr.

E. Bass

FM

Orch. Hit

Vla.

Solo

12

Ten. Sax.

Perc.

J. Gtr.

E. Bass

FM

Orch. Hit

Vla.

Solo

Detailed description of the musical score: The score is arranged in a system of staves. The top staff is Tenor Saxophone (Ten. Sax.), followed by Percussion (Perc.), Jazz Guitar (J. Gtr.), Electric Bass (E. Bass), Fiddle Mandolin (FM), Orchestral Hit (Orch. Hit), Viola (Vla.), and Solo. Measure 10 shows the Tenor Saxophone with a melodic line, Percussion with a rhythmic pattern, and other instruments providing accompaniment. A double bar line is placed between measure 10 and measure 12. Measure 12 continues the musical progression with similar instrumentation and parts.

14

Ten. Sax.

Perc.

J. Gtr.

E. Bass

FM

Vla.

Solo

16

Ten. Sax.

Perc.

J. Gtr.

E. Bass

Solo

18

Ten. Sax.

Perc.

J. Gtr.

E. Bass

FM

Solo

20

Ten. Sax.

Perc.

J. Gtr.

E. Bass

FM

Orch. Hit

Vla.

Solo

22

Ten. Sax.

Perc.

J. Gtr.

E. Bass

FM

Orch. Hit

Vla.

Solo

24

Ten. Sax.

Perc.

J. Gtr.

E. Bass

FM

Orch. Hit

Vla.

Solo

26

Ten. Sax.
Perc.
J. Gtr.
E. Bass
FM
Vla.
Solo

28

Ten. Sax.
Perc.
J. Gtr.
E. Bass
FM
Orch. Hit
Vla.
Solo

30

Ten. Sax.

Perc.

J. Gtr.

E. Bass

FM

Orch. Hit

Vla.

Solo

32

Ten. Sax.

Perc.

J. Gtr.

E. Bass

Orch. Hit

Solo

34

Ten. Sax.

Perc.

J. Gtr.

E. Bass

Orch. Hit

Solo

36

Ten. Sax.

Perc.

J. Gtr.

E. Bass

FM

Solo

38

Ten. Sax.

Perc.

J. Gtr.

E. Bass

FM

Orch. Hit

Vla.

Solo

40

Ten. Sax.

Perc.

J. Gtr.

E. Bass

FM

Orch. Hit

Vla.

Solo

42

Ten. Sax.

Perc.

J. Gtr.

E. Bass

FM

Orch. Hit

Vla.

Solo

44

Ten. Sax.

Perc.

J. Gtr.

E. Bass

FM

Orch. Hit

Vla.

Solo

46

Ten. Sax.

Perc.

J. Gtr.

E. Bass

FM

Orch. Hit

Vla.

Solo

48

Ten. Sax.
Perc.
J. Gtr.
E. Bass
FM
Orch. Hit
Vla.
Solo

50

Ten. Sax.
Perc.
J. Gtr.
E. Bass
FM

52

Ten. Sax.

Perc.

J. Gtr.

E. Bass

FM

54

Ten. Sax.

Perc.

J. Gtr.

E. Bass

FM

56

58

60

Ten. Sax.
J. Gtr.
E. Bass
FM
Orch. Hit
Vla.
Solo

62

Ten. Sax.
J. Gtr.
E. Bass
FM
Orch. Hit
Vla.
Solo

64

Ten. Sax.
J. Gtr.
E. Bass
FM
Orch. Hit
Vla.
Solo

66

Ten. Sax.
J. Gtr.
E. Bass
FM
Orch. Hit
Vla.
Solo

68

Ten. Sax.

J. Gtr.

E. Bass

FM

Orch. Hit

Vla.

Solo

70

J. Gtr.

E. Bass

FM

Orch. Hit

Vla.

Solo

72

J. Gtr.

E. Bass

FM

Orch. Hit

Vla.

Solo

Jackson Five - I Want You Back

Tenor Saxophone

♩ = 102,000053

9

12

15

18

21

23

27

30

33

36

V.S.

Tenor Saxophone

Jackson Five - I Want You Back

Percussion

♩ = 102,000053

5

7

9

11

13

15

17

19

21

V.S.

Percussion

Percussion

43

45

47

49

51

53

55

57

59

♩ = 102,000053

2

5

7

9

11

13

15

17

19

21

23

25

27

29

31

33

35

37

39

41

V.S.

63

65

67

69

71

Jackson Five - I Want You Back

Electric Bass

♩ = 102,000053

2

6

9

12

15

18

21

24

27

30

V.S.

34

37

40

43

46

48

52

54

56

58

61

63

66

69

71

♩ = 102,000053

8

11

13

18

2

23

26

29

5

37

40

43

46

49

51

53

55

57

60

v.s.

63

66

69

71

♩ = 102,000053

2 5

10

13 8

24 3

30

34 3

41

45

49 7

59

Orchestra Hit

63

68

71

Viola

Jackson Five - I Want You Back

♩ = 102,000053

2 3

8

10

14 6

22

26

30 7

40

43

47 6

2
56

Viola

61

66

70

Jackson Five - I Want You Back

Solo

V.S.

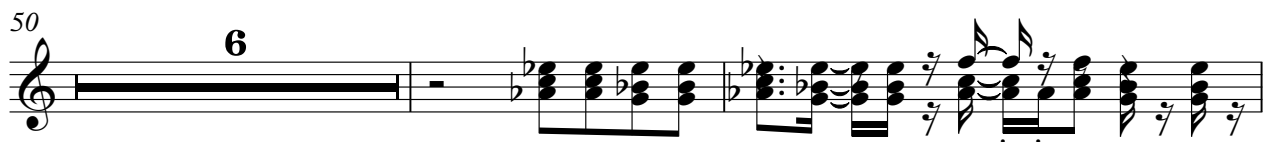

60

62

65

67

69

71

