

Jacky Wilson - Reet Petite

♩ = 86,000053
MELODIE

Tenor Saxophone

TRUMPET

Baroque Trumpet

TROMBONE

Trombone

HH CL

Percussion

SNARE

Percussion

KICK

Percussion

GIT.

Electric Guitar

BASS

Acoustic Bass

♩ = 86,000053
BRASS

Tape Sampler Keyboard [Brass]

PIANO

Solo

4

Ten. Sax.

Bar. Tpt.

Tbn.

Perc.

Perc.

Perc.

E. Gtr.

A. Bass

Tape Smp. Brs

Solo

6

8

Ten. Sax.

Bar. Tpt.

Perc.

Perc.

Perc.

E. Gtr.

A. Bass

Tape Smp. Brs

Solo

10

Ten. Sax.

Bar. Tpt.

Perc.

Perc.

Perc.

E. Gtr.

A. Bass

Tape Smp. Brs

Solo

12

Ten. Sax.

Perc.

Perc.

Perc.

E. Gtr.

A. Bass

Solo

14

Ten. Sax.

Perc.

Perc.

Perc.

E. Gtr.

A. Bass

Solo

16

Ten. Sax.

Tbn.

Perc.

Perc.

Perc.

E. Gtr.

A. Bass

Tape Smp. Brs

Solo

18

20

Ten. Sax.

Bar. Tpt.

Perc.

Perc.

Perc.

E. Gtr.

A. Bass

Tape Smp. Brs

Solo

22

Ten. Sax.

Bar. Tpt.

Perc.

Perc.

Perc.

E. Gtr.

A. Bass

Tape Smp. Brs

Solo

24

Ten. Sax.

Perc.

Perc.

Perc.

E. Gtr.

A. Bass

Solo

26

Ten. Sax.

Bar. Tpt.

Perc.

Perc.

Perc.

E. Gtr.

A. Bass

Tape Smp. Brs

Solo

28

Ten. Sax.

Bar. Tpt.

Perc.

Perc.

Perc.

E. Gtr.

A. Bass

Tape Smp. Brs

Solo

30

Ten. Sax.

Perc.

Perc.

Perc.

E. Gtr.

A. Bass

Solo

32

Ten. Sax.

Bar. Tpt.

Tbn.

Perc.

Perc.

Perc.

E. Gtr.

A. Bass

Tape Smp. Brs

Solo

34

36

Ten. Sax.

Bar. Tpt.

Tbn.

Perc.

Perc.

Perc.

E. Gtr.

A. Bass

Tape Smp. Brs

Solo

38

- Ten. Sax.**: Treble clef, starting with a whole rest in measure 38 and a melodic line in measure 39.
- Bar. Tpt.**: Treble clef, playing a rhythmic pattern of eighth notes in measure 38.
- Tbn.**: Bass clef, playing a whole note in measure 38.
- Perc.**: Three staves. The top staff has a series of 'x' marks representing a drum pattern. The middle and bottom staves have rhythmic patterns with notes and rests.
- E. Gtr.**: Treble clef, playing a rhythmic pattern of eighth notes with chords.
- A. Bass**: Bass clef, playing a melodic line with eighth notes.
- Tape Smp. Brs**: Treble and Bass clefs, playing a rhythmic pattern of eighth notes in measure 38.
- Solo**: Treble clef, playing a melodic line with eighth notes.

40

Ten. Sax.

Bar. Tpt.

Perc.

Perc.

Perc.

E. Gtr.

A. Bass

Tape Smp. Brs

Solo

42

Ten. Sax.

Perc.

Perc.

Perc.

E. Gtr.

A. Bass

Solo

44

Ten. Sax.

Perc.

Perc.

Perc.

E. Gtr.

A. Bass

Solo

46

Ten. Sax.

Bar. Tpt.

Perc.

Perc.

Perc.

E. Gtr.

A. Bass

Tape Smp. Brs

Solo

48

Ten. Sax.

Perc.

Perc.

Perc.

E. Gtr.

A. Bass

Solo

50

52

Ten. Sax.

Bar. Tpt.

Tbn.

Perc.

Perc.

Perc.

E. Gtr.

A. Bass

Tape Smp. Brs

Solo

3

54

56

Ten. Sax.

Bar. Tpt.

Perc.

Perc.

Perc.

E. Gtr.

A. Bass

Tape Smp. Brs

Solo

58

Ten. Sax.

Bar. Tpt.

Perc.

Perc.

Perc.

E. Gtr.

A. Bass

Tape Smp. Brs

Solo

66

Ten. Sax.

77

Ten. Sax.

88

Ten. Sax.

99

Ten. Sax.

110

Ten. Sax.

121

Ten. Sax.

132

Ten. Sax.

143
Ten. Sax. 

154
Ten. Sax. 

165
Ten. Sax. 

176
Ten. Sax. 

187
Ten. Sax. 

198
Ten. Sax. 

209
Ten. Sax. 

220
Ten. Sax. 

231
Ten. Sax. 

242
Ten. Sax. 

253
Ten. Sax. 

264
Ten. Sax. 

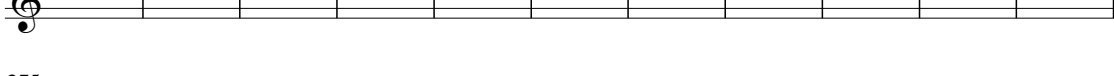
275
Ten. Sax. 

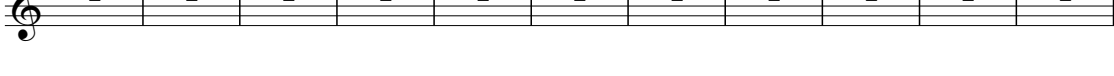
286
Ten. Sax. 

297
Ten. Sax. 

308
Ten. Sax. 

319
Ten. Sax. 

330
Ten. Sax. 

337
Ten. Sax. 

Tenor Saxophone

Jacky Wilson - Reet Petite

♩ = 86,000053
MELODIE

3

7

10

14

18

21

24

27

30

33

Tenor Saxophone

38

41

44

47

50

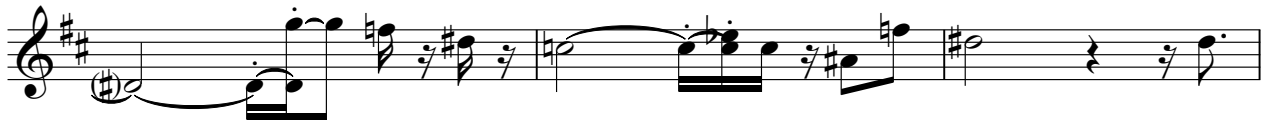

53

56

58

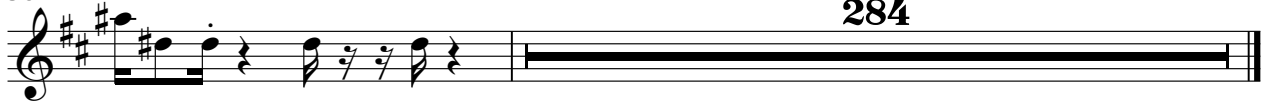

Baroque Trumpet

Jacky Wilson - Reet Petite

♩ = 86,000053
TRUMPET

6

9

20

26

32

38

46

51

54

2

Baroque Trumpet

58

284

Trombone

Jacky Wilson - Reet Petite

♩ = 86,000053
TROMBONE

12

17

14

33

32

37

12

52

290

Jacky Wilson - Reet Petite

Percussion

♩ = 86,000053
HH CL

4/4

5

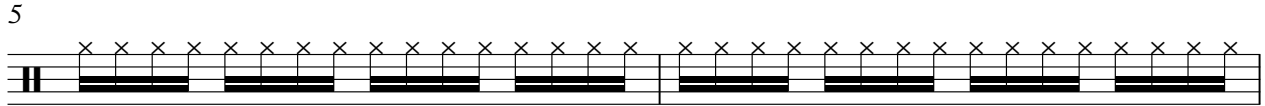

7

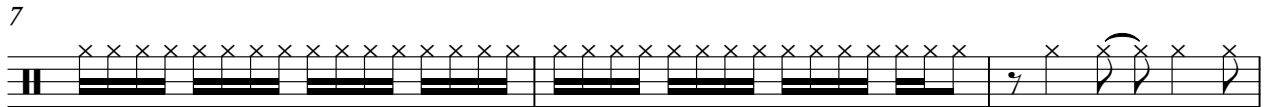

10

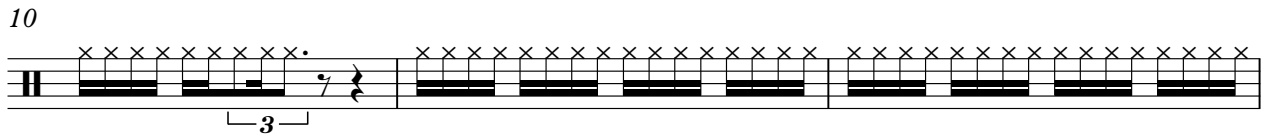

13

15

18

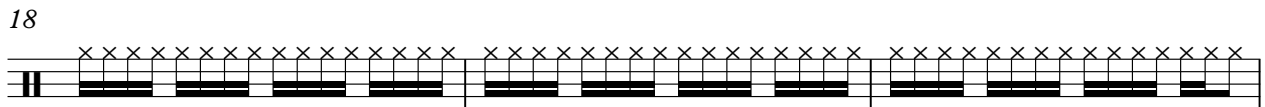

21

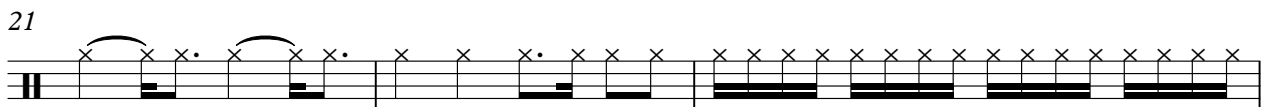

24

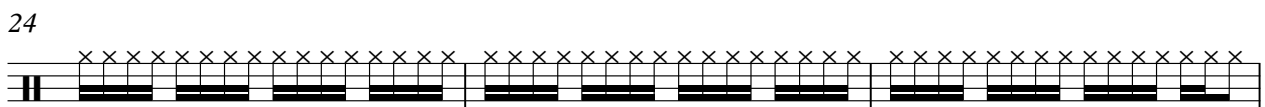

27

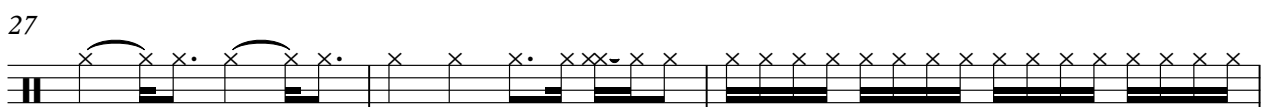

V.S.

2

Percussion

30

33

35

37

40

43

46

49

52

54

56

58

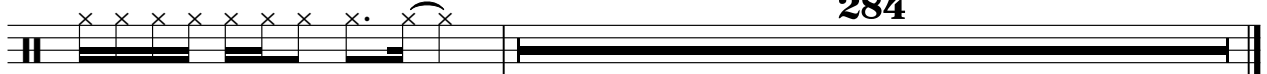

Jacky Wilson - Reet Petite

Percussion

♩ = 86,000053

SNARE

2

7

12

17

22

27

32

37

42

47

V.S.

Percussion

Jacky Wilson - Reet Petite

♩ = 86,000053
KICK ₂

8

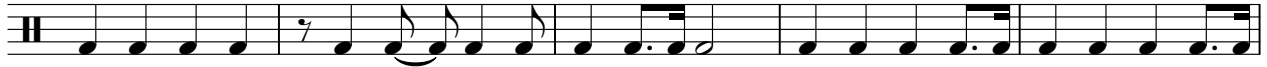

13

19

24

29

35

40

44

49

V.S.

Jacky Wilson - Reet Petite

Electric Guitar

♩ = 86,000053
GIT.

V.S.

Jacky Wilson - Reet Petite

Acoustic Bass

♩ = 86,000053

BASS

2

V.S.

39

42

46

50

54

58

Tape Sampler Keyboard [Brass] Jacky Wilson - Reet Petite

♩ = 86,000053
BRASS

4

8

11

20

26

32

Tape Sampler Keyboard [Brass]

36

39

47

52

56

59

284

Jacky Wilson - Reet Petite

Solo

♩ = 86,000053
PIANO

4

6

8

10

12

14

16

18

20

V.S.

42

44

46

48

50

52

54

56

58

284