

♩ = 150,076157

Harmonica

Percussion

Jazz Guitar

Jazz Guitar

Kora

Kora

Electric Bass

Synth Bass

Reverse Cymbals

HitBit

Tape Sampler Keyboard [Strings]

♩ = 150,076157

Synth Strings

Synth Strings

5

Perc.

J. Gtr.

Kora

Kora

Syn. Str.

8

Perc.

J. Gtr.

Kora

Kora

S. Bass

Syn. Str.

11

Harm.

Perc.

J. Gtr.

J. Gtr.

Kora

Kora

E. Bass

S. Bass

Rev. Cym.

Tape Smp. Str

Syn. Str.

Syn. Str.

14

Harm. Perc. J. Gtr. E. Bass S. Bass Tape Smp. Str. Syn. Str. Syn. Str.

16

Harm. Perc. J. Gtr. E. Bass S. Bass Tape Smp. Str. Syn. Str. Syn. Str.

18

Harm.

Perc.

J. Gtr.

E. Bass

S. Bass

Tape Smp. Str.

Syn. Str.

Syn. Str.

20

Harm.

Perc.

J. Gtr.

E. Bass

S. Bass

Tape Smp. Str.

Syn. Str.

Syn. Str.

22

Harm. Perc. J. Gtr. E. Bass S. Bass Tape Smp. Str. Syn. Str. Syn. Str.

24

Harm. Perc. J. Gtr. E. Bass S. Bass Tape Smp. Str. Syn. Str. Syn. Str.

26

Harm.

Perc.

J. Gtr.

E. Bass

S. Bass

Tape Smp. Str.

Syn. Str.

Syn. Str.

28

Harm.

Perc.

J. Gtr.

E. Bass

S. Bass

Tape Smp. Str.

Syn. Str.

Syn. Str.

30

Harm.

Perc.

J. Gtr.

E. Bass

S. Bass

Rev. Cym.

Tape Smp. Str.

Syn. Str.

Syn. Str.

33

Harm.

Perc.

E. Bass

S. Bass

Syn. Str.

35

Harm.

Perc.

E. Bass

S. Bass

Syn. Str.

Double bar lines are present between systems 1 and 2, 2 and 3, and 3 and 4.

45

Harm. 

Perc. 

E. Bass 

S. Bass 

Syn. Str. 

47

Harm. 

Perc. 

E. Bass 

S. Bass 

Syn. Str. 

49

Harm. 

Perc. 

J. Gtr. 

E. Bass 

S. Bass 

Syn. Str. 

51

Harm. Perc. J. Gtr. E. Bass S. Bass Syn. Str.

53

Harm. Perc. J. Gtr. J. Gtr. Kora Kora E. Bass S. Bass Rev. Cym. Tape Smp. Str. Syn. Str. Syn. Str.

55

Harm.

Perc.

J. Gtr.

J. Gtr.

Kora

Kora

E. Bass

S. Bass

Rev. Cym.

Tape Smp. Str

Syn. Str.

Syn. Str.

# Harmonica

♩ = 150,076157

**11**

15

20

24

28

33

36

40

43

47

V.S.

2

Harmonica

51

54

# Percussion

♩ = 150,076157

5

9

12

14

16

18

20

22

24

V.S.

Percussion

46

48

50

52

54

56

# Jazz Guitar

♩ = 150,076157

**3**

8

12

**42**

# Jazz Guitar

♩ = 150,076157

12 3

14 3 3 3

16 3 3 3

18 3 3 3

20 3 3

22 3 3 3

24 3 3

26 3 3 3

28 3 3

30 19

50

52

54

56

# Kora

♩ = 150,076157

# Kora

♩ = 150,076157

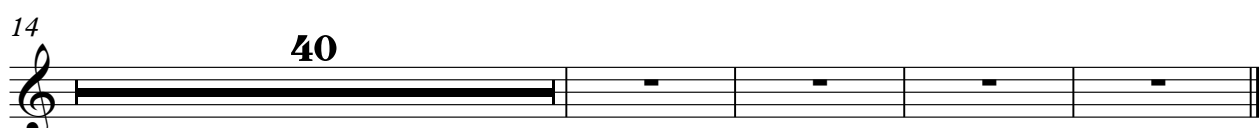

# Electric Bass

♩ = 150,076157

12

15

18

21

24

27

29

32

35

38

41

44

47

50

53

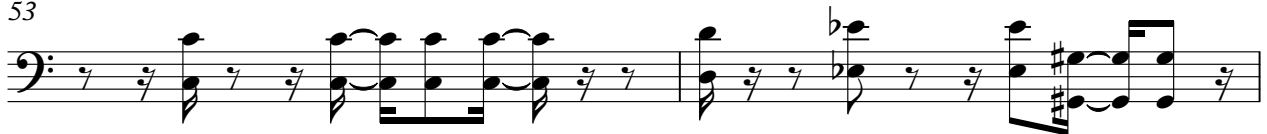

55

# Synth Bass

♩ = 150,076157

9

12

14

16

18

21

23

25

27

29

54

56

# Reverse Cymbals

♩ = 150,076157

HitBit

# Tape Sampler Keyboard [Strings]

♩ = 150,076157

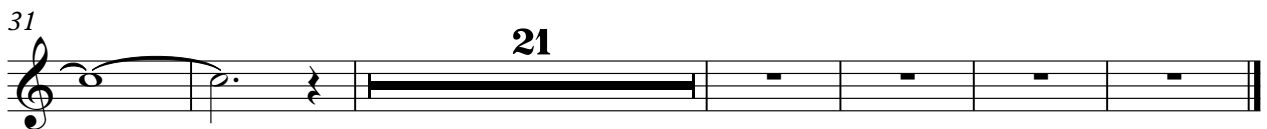
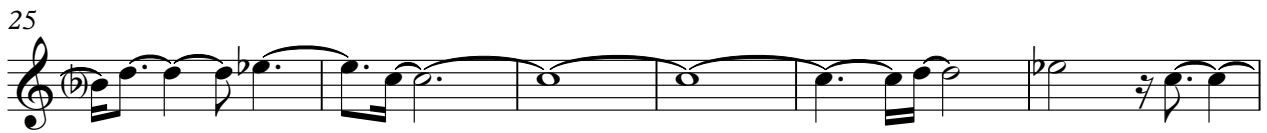

# Synth Strings

♩ = 150,076157

3

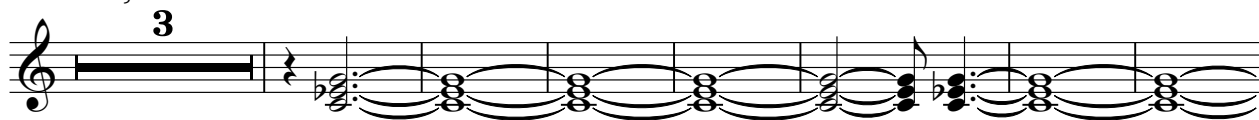

11

20

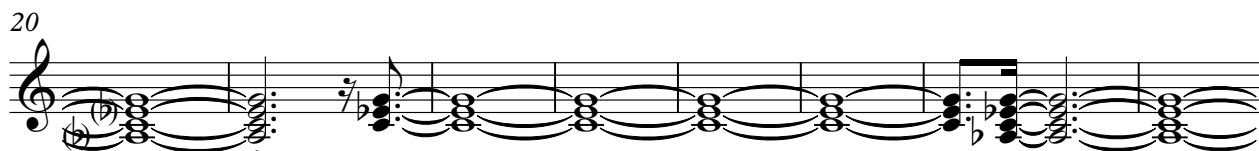

28

36

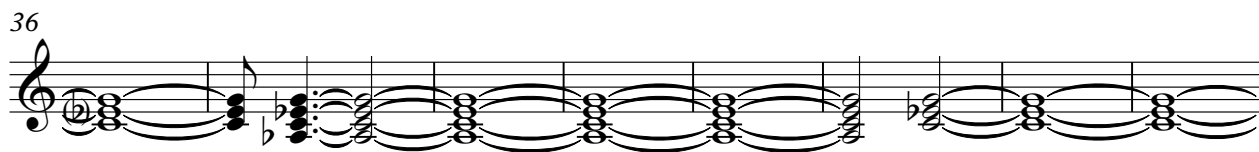

44

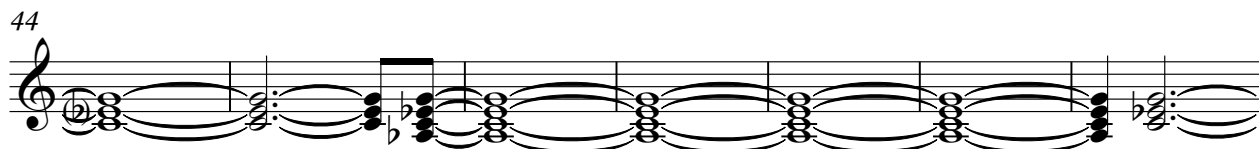

51

# Synth Strings

♩ = 150,076157

**12**

17

24

29

33

**21**

