

Jam & Spoon - Jamandspoon Rightinthenight

♩ = 134,000351

Drums

Guitar

Guitar

Guitar

Guitar

Synthbass

Voices

Rev Cymbal

Strings

Synth

♩ = 134,000351

Synth

Seashore

Phone

Fret Noise

5

Guitar

Guitar

Guitar

Fret Noise

8

Drums

Guitar

Guitar

Guitar

Fret Noise

11

Drums

Guitar

Guitar

Guitar

Fret Noise

14

Drums

Guitar

Guitar

Guitar

Fret Noise

17

Drums

Guitar

Guitar

Guitar

Fret Noise

20

22

24

26

Drums

Guitar

Guitar

Guitar

Rev Cymbal

Seashore

Phone

Fret Noise

29

Drums

Guitar

Guitar

32

Drums

Guitar

Guitar

Rev Cymbal

Phone

35

Drums

Guitar

Guitar

Synthbass

Rev Cymbal

Phone

==

37

Drums

Guitar

Guitar

Synthbass

==

39

Drums

Guitar

Guitar

Synthbass

41

Drums

Guitar

Guitar

Guitar

Synthbass

Rev Cymbal

Strings

Synth

Synth

Phone

44

Drums

Guitar

Synthbass

Strings

Synth

Synth

47

Drums

Guitar

Synthbass

Strings

Synth

Synth

50

Drums

Guitar

Synthbass

Rev Cymbal

Strings

Synth

Synth

Phone

53

Drums

Guitar

Synthbass

Strings

Synth

Synth

56

Drums

Guitar

Synthbass

Rev Cymbal

Strings

Synth

Synth

Phone

59

Drums

Guitar

Synthbass

Voices

Rev Cymbal

Strings

Synth

Seashore

Phone

63

Drums

Guitar

Synthbass

Voices

66

Drums

Guitar

Synthbass

Voices

69

Drums
Guitar
Synthbass
Voices

72

Drums
Guitar
Synthbass
Voices

75

Drums
Guitar
Synthbass
Voices
Fret Noise

78

Drums
Guitar
Synthbass
Voices
Fret Noise

81

Drums

Guitar

Synthbass

Voices

Fret Noise

84

Drums

Guitar

Synthbass

Voices

Fret Noise

87

Drums

Guitar

Synthbass

Voices

Strings

Synth

Fret Noise

90

Drums
Guitar
Synthbass
Voices
Strings
Synth

93

Drums
Guitar
Synthbass
Voices
Strings
Synth

96

Drums
Guitar
Synthbass
Voices
Strings
Synth

99

Drums
Guitar
Synthbass
Voices
Strings
Synth

102

Drums
Guitar
Synthbass
Voices
Rev Cymbal
Strings
Synth
Seashore
Phone

105

Drums

Guitar

Guitar

Synthbass

Rev Cymbal

Phone

108

111

Drums

Guitar

Guitar

Synthbass

Strings

Synth

114

Drums

Guitar

Guitar

Synhbass

Strings

Synth

117

Drums

Guitar

Guitar

Synhbass

Strings

Synth

119

Drums

Guitar

Guitar

Guitar

Synthbass

Voices

Rev Cymbal

Strings

Synth

Seashore

Phone

122

Drums

Guitar

Synthbass

Voices

125

Drums

Guitar

Synthbass

Voices

128

Drums

Guitar

Synthbass

Voices

Fret Noise

131

Drums

Guitar

Synthbass

Voices

Fret Noise

134

Drums

Guitar

Synthbass

Voices

Rev Cymbal

Fret Noise

137

Drums
Guitar
Synthbass
Voices
Rev Cymbal
Strings
Synth

140

Drums
Guitar
Synthbass
Voices
Strings
Synth

143

Drums
Guitar
Synthbass
Voices
Strings
Synth

146

Drums

Guitar

Synthbass

Voices

Strings

Synth

149

Drums

Guitar

Synthbass

Voices

Strings

Synth

Seashore

152

Drums

Guitar

Synthbass

Voices

Rev Cymbal

Strings

Synth

Synth

Seashore

155

Drums

Synthbass

Strings

Synth

Synth

158

Drums

Synthbass

Strings

Synth

Synth

161

Drums

Synthbass

Strings

Synth

Synth

164

Drums

Synthbass

Strings

Synth

Synth

167

Drums

Synthbass

Rev Cymbal

Strings

Synth

Synth

Seashore

Phone

173

Drums

187

Drums

//

195

Seashore

Drums

Jam & Spoon - Jamandspoon Rightinthenight

♩ = 134,000351

V.S.

Drums

Drums

V.S.

Drums

102

104

106

108

110

112

114

116

118

120

V.S.

Drums

Drums

142

144

146

148

150

152

154

156

158

160

V.S.

Drums

162

164

166

168

32

Jam & Spoon - Jamandspoon Rightinthenight

Guitar

♩ = 134,000351

5

7

9

11

13

15

17

19

21

V.S.

23

25

27

29

31

33

35

37

39

41

Jam & Spoon - Jamandspoon Rightinthenight

Guitar

♩ = 134,000351

5

8

11

14

17

20

23

26

29

V.S.

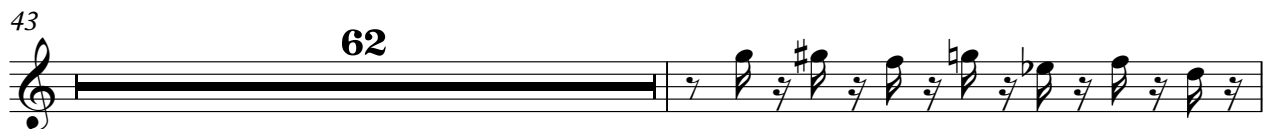

Guitar

Jam & Spoon - Jamandspoon Rightinthenight

♩ = 134,000351

41

44

46

48

50

52

54

56

58

90

92

94

96

98

100

102

104

15

121

124

127

130

133

136

138

140

142

144

146

148

150

152

Jam & Spoon - Jamandspoon Rightinthenight

Guitar

♩ = 134,000351

5

7

9

11

13

15

17

19

21

V.S.

2

Guitar

23

25

27

175

Synthbass

Jam & Spoon - Jamandspoon Rightinthenight

♩ = 134,000351

33

36

38

40

42

44

46

48

50

52

V.S.

76

79

82

85

88

91

94

97

100

103

Synthbass

131

133

135

137

140

143

146

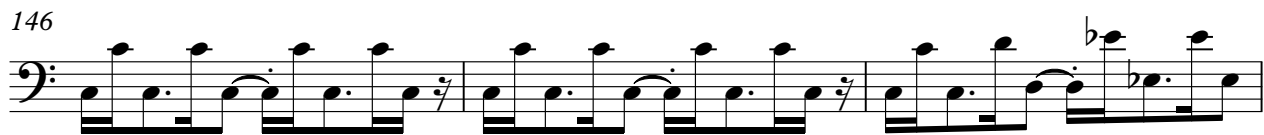

149

152

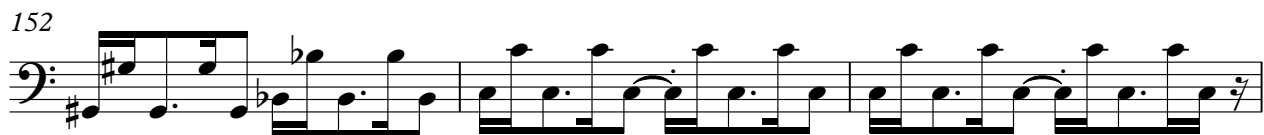

155

158

161

164

167

33

Jam & Spoon - Jamandspoon Rightinthenight

Voices

♩ = 134,000351

59

62

65

68

71

75

78

81

84

89

V.S.

151

Rev Cymbal

Jam & Spoon - Jamandspoon Rightinthenight

♩ = 134,000351

24

6

34

6

44

6

6

59

42

105

14

14

136

14

153

14

33

Jam & Spoon - Jamandspoon Rightinthenight

Strings

♩ = 134,000351

41

48

56

28

90

99

8

113

118

16

137

146

155

163

167

Synth

Jam & Spoon - Jamandspoon Rightinthenight

♩ = 134,000351

41

45

49

53

57

93

153

155

157

159

161

V.S.

2

Synth

163

165

167

168

33

Jam & Spoon - Jamandspoon Rightinthenight

Synth

♩ = 134,000351

41

48

57 28

91

100 8

115 16

137

146

155

164 33

♩ = 134,000351

23 32

59

42

105

14 30

152

14

168

31 2

♩ = 134,000351

24

6

34

6

44

6

59

44

106

14

122

47

31

6

♩ = 134,000351

V.S.

Fret Noise

