

Jam & Spoon - Kaleidoscope skiesjam&spoon

♩ = 100,000000

Oboe

Percussion

Jazz Guitar

Sitar

ALL rights reserved.

Kora

Electric Bass

Electric Piano

Tape Sampler Keyboard [Strings]

Synth Strings

Pad 6 (Metallic)

FX 2 (Soundtrack)

FX 6 (Goblins)

♩ = 100,000000

FX 6 (Goblins)

4

J. Gtr.

Sit.

Kora

Pad 6

FX 2

6

Ob.

Sit.

Kora

E. Piano

Pad 6

FX 2

Lost inka lei dɔcɔpskies Iamhyp rized

9

Ob.

Sit.

Kora

E. Piano

When lookin my eyes. Lost in ka lei dɔcɔpskies I get so high

13

Ob.

Perc.

Sit.

Kora

E. Piano

When you look in my eyes. Dripping a way.

16

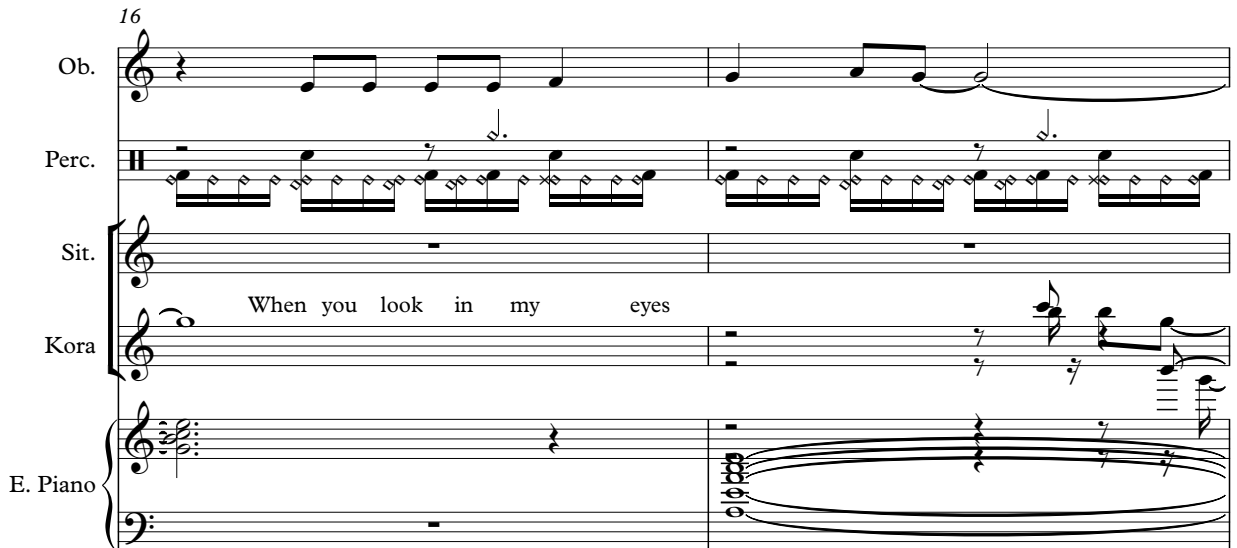

Ob.

Perc.

Sit.

Kora

E. Piano

When you look in my eyes

18

Ob.

Perc.

Sit.

Kora

E. Piano

In a ka lei do scope of days

20

Ob.

Perc.

Sit.

Kora

E. Piano

oh ho And crys tal lul la bies.

22

Ob.

Perc.

Sit.

Kora

E. Piano

You've spo ken truths

24

Ob.

Perc.

Sit.

Kora

E. Piano

You've spo ken lies.

26

Ob.

Perc.

Sit.

Kora

E. Piano

Now I fin' lly re

28

Ob.

Perc.

Sit.

E. Piano

a lize Don't say a word Just speak with your eyes.

30

Ob.

Perc.

Sit.

Kora

E. Bass

E. Piano

Syn. Str.

FX 6

FX 6

Lost in ka lei do scope skies

32

Ob.

Perc.

Sit.

E. Bass

Syn. Str.

FX 6

FX 6

I am hyp no tized When you lookin my eyes.

34

Ob.  
Perc.  
Sit.  
Kora  
E. Bass  
Syn. Str.  
FX 6  
FX 6

Lost in ka lei do scope skies

36

Ob.  
Perc.  
Sit.  
E. Bass  
Syn. Str.  
FX 6  
FX 6

I get so high When you lookin my eyes.

38

Ob.

Perc.

Sit.

Kora

E. Bass

E. Piano

Syn. Str.

FX 6

FX 6

Drip ping a way.

40

Ob.

Perc.

Sit.

E. Bass

E. Piano

Syn. Str.

When you look in my eyes

42

Ob.

Perc.

Sit.

E. Bass

E. Piano

Syn. Str.

FX 6

In a ka lei do scope of days

44

Ob.

Perc.

Sit.

E. Bass

Syn. Str.

oh ho And crys tal lul la bies.

46

Ob.  
Perc.  
Kora  
E. Bass  
Syn. Str.  
FX 2  
FX 6

48

Perc.  
Kora  
E. Bass  
Syn. Str.  
FX 2

50

52

54

Ob.  
Perc.  
Sit.  
Kora  
E. Bass  
Syn. Str.  
FX 6  
FX 6

Na na na na na na

56

Ob.  
Perc.  
Sit.  
E. Bass  
Syn. Str.  
FX 6  
FX 6

Na na na na Na na na

58

Ob.

Perc.

Sit.

Kora

E. Bass

Syn. Str.

FX 6

FX 6

na Na na na na na na

60

Ob.

Perc.

Sit.

E. Bass

Syn. Str.

FX 6

FX 6

Na na na na Na na na

62

Ob.

Perc.

Sit.

Kora

E. Bass

E. Piano

Syn. Str.

Pad 6

FX 6

FX 6

64

Ob.

Perc.

Sit.

Kora

E. Piano

na You've spo ken truths

You've spo ken lies.

66

Ob.

Perc.

Sit.

Kora

E. Piano

Pad 6

Now I fin' lly re

3

68

Ob.

Perc.

Sit.

Kora

E. Piano

a lize Don't say a word Just speak with your eyes.

70

Ob.

Perc.

Sit.

Kora

E. Bass

E. Piano

Syn. Str.

FX 6

FX 6

72

Ob.

Perc.

Sit.

E. Bass

Syn. Str.

FX 6

FX 6

Lost in ka lei do scope skies

I am hyp no tized When you lookin my eyes.

74

Ob.

Perc.

Sit.

Kora

E. Bass

Syn. Str.

FX 6

FX 6

Lost in ka lei do scope skies

76

Ob.

Perc.

Sit.

E. Bass

Syn. Str.

FX 6

FX 6

I get so high When you lookin my eyes.

78

Ob.

Perc.

Sit.

E. Bass

E. Piano

Tape Smp. Str.

Syn. Str.

FX 6

FX 6

Drip ping a way. When you look in my eyes

81

Ob.

Sit.

E. Piano

Tape Smp. Str.

Syn. Str.

In a ka lei dscope of days

84

Ob.

Perc.

J. Gtr.

Sit.

Kora

E. Bass

E. Piano

Tape Smp. Str

Syn. Str.

Pad 6

FX 2

FX 6

FX 6

oh ho Andrÿs tal lul la bies.

Oboe

Jam & Spoon - Kaleidoscope skiesjam&spoon

♩ = 100,000000

6

10

14

19

24

29

33

37

42

45

8

55

60

64

69

73

77

82

85

2

# Jam & Spoon - Kaleidoscope skiesjam&spoon

## Percussion

♩ = 100,000000

14

16

18

20

22

24

26

28

30

32

V.S.

34

36

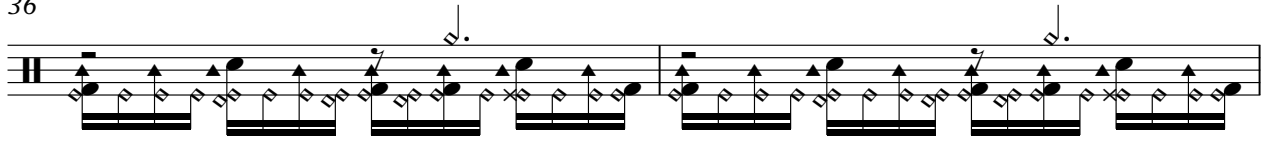

38

40

42

44

46

48

50

52

54

56

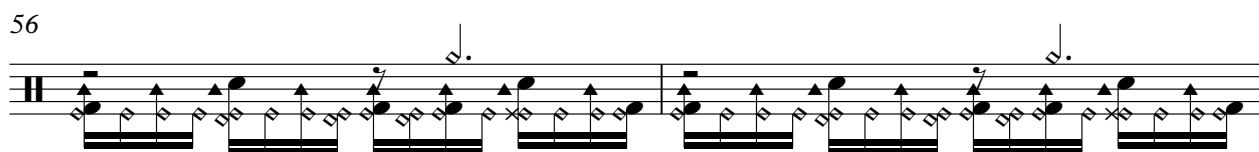

58

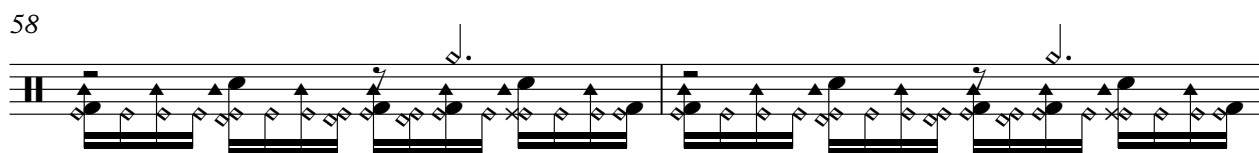

60

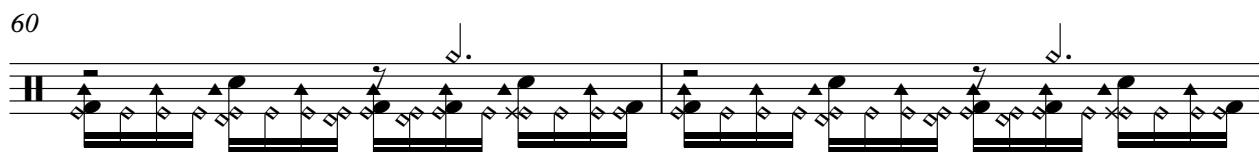

62

64

66

68

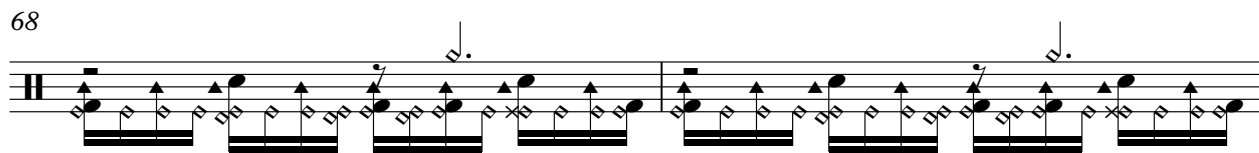

70

72

V.S.

4

# Percussion

74

76

78

# Jam & Spoon - Kaleidoscope skiesjam&spoon

Sitar

♩ = 100,000000

7

ALL rights reserved. Lost

7

ikalei stope dāys oho Anys tal lul labies. You pten truths.

14

Driing way. Why do I lie. Now fully size Do say w. You pten truths.

25

You pten lies. Now fully size Do say w. You pten truths. Lost ikalei stope dāys oho Anys tal lul labies.

33

Why do I lie. Now fully size Do say w. You pten truths. Lost ikalei stope dāys oho Anys tal lul labies. Driing way. Why do I lie.

42

Ikalei stope dāys oho Anys tal lul labies. Na nanaaaa Nanana

57

Nana na na Na nanaaaa Nanana Nana na na You pten truths

64

You pten lies. Now fully size Do say w. You pten truths. Lost ikalei stope dāys oho Anys tal lul labies.

72

Why do I lie. Now fully size Do say w. You pten truths. Lost ikalei stope dāys oho Anys tal lul labies. Driing way.

♩ = 100,000000

5

12

22

26

32

36

Kora

46

49

51

54

59

64

69

74

Electric Bass

Jam & Spoon - Kaleidoscope skiesjam&spoon

♩ = 100,000000

30

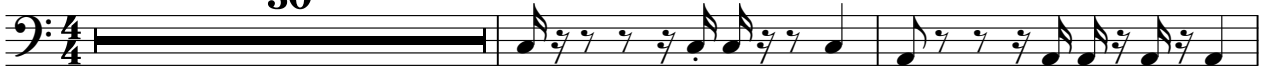

33

36

39

42

45

48

51

54

57

V.S.

2

Electric Bass

60

63

73

76

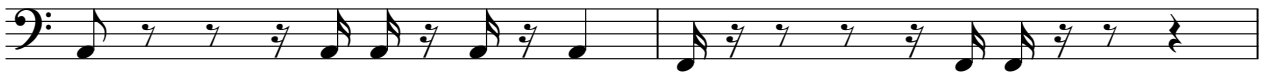

78

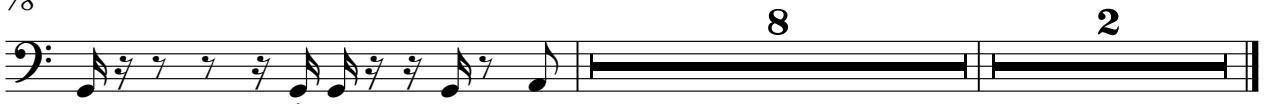

Electric Piano

Jam & Spoon - Kaleidoscope skiesjam&spoon

♩ = 100,000000

5

10

17

23

28

40

8

8

3

20

20

63

69

81

Jam & Spoon - Kaleidoscope skiesjam&spoon  
Tape Sampler Keyboard [Strings]

♩ = 100,000000

78

83

Synth Strings

Jam & Spoon - Kaleidoscope skiesjam&spoon

♩ = 100,000000

30

35

42

48

53

58

71

76

82

FX 6 (Goblins)

Jam & Spoon - Kaleidoscope skiesjam&spoon

♩ = 100,000000  
**30**

36

48

58

72

77

FX 6 (Goblins)

Jam & Spoon - Kaleidoscope skiesjam&spoon

♩ = 100,000000

**30**

**37**

**16**

**58**

**8**

**72**

**77**

**8**

**2**