

Jam & Spoon - Rintnite

♩ = 136,000153

Copyright © 1996 by Carl Edwards

9

Analogue kit

Chopped Bass

Chopped Bass

Bass

Ac. Guitar strum

Reverse Cymbal

Strings

11

Analogue kit

Chopped Bass

Chopped Bass

Bass

Strings

13

Analogue kit

Chopped Bass

Chopped Bass

Bass

Strings

15

Analogue kit

Chopped Bass

Chopped Bass

Bass

Strings

17

Analogue kit

Chopped Bass

Chopped Bass

Bass

Strings

19

Analogue kit

Chopped Bass

Chopped Bass

Bass

Strings

21

Analogue kit

Chopped Bass

Chopped Bass

Bass

Strings

23

Analogue kit

Chopped Bass

Chopped Bass

Bass

Strings

25

Analogue kit

Chopped Bass

Chopped Bass

Bass

Reverse Cymbal

Strings

28

Analogue kit

Chopped Bass

Chopped Bass

Bass

30

Analogue kit

Chopped Bass

Chopped Bass

Bass

32

Analogue kit

Chopped Bass

Chopped Bass

Bass

34

Analogue kit

Chopped Bass

Chopped Bass

Bass

36

Analogue kit

Chopped Bass

Chopped Bass

Bass

38

Analogue kit

Chopped Bass

Chopped Bass

Bass

40

Analogue kit

Chopped Bass

Chopped Bass

Bass

42

Analogue kit

Chopped Bass

Chopped Bass

Bass

Reverse Cymbal

44

Analogue kit

Chopped Bass

Chopped Bass

Bass

46

Analogue kit

Chopped Bass

Chopped Bass

Bass

56

Analogue kit

Chopped Bass

Chopped Bass

Bass

Strings

58

Analogue kit

Chopped Bass

Chopped Bass

Bass

Strings

60

Analogue kit

Chopped Bass

Chopped Bass

Bass

Strings

62

Analogue kit

Chopped Bass

Chopped Bass

Bass

Strings

64

Analogue kit

Chopped Bass

Chopped Bass

Bass

Strings

66

Analogue kit

Chopped Bass

Chopped Bass

Bass

Strings

68

Analogue kit

Chopped Bass

Chopped Bass

Bass

Strings

70

Analogue kit

Chopped Bass

Chopped Bass

Bass

Ac. Guitar pick

Reverse Cymbal

Strings

72

Analogue kit
Chopped Bass
Chopped Bass
Bass
Ac. Guitar pick
Ac. Guitar strum

74

Analogue kit
Chopped Bass
Chopped Bass
Bass
Ac. Guitar pick
Ac. Guitar strum

76

Analogue kit

Chopped Bass

Chopped Bass

Bass

Ac. Guitar pick

Ac. Guitar strum

78

Analogue kit

Chopped Bass

Chopped Bass

Bass

Ac. Guitar pick

Ac. Guitar strum

Reverse Cymbal

80

Analogue kit

Chopped Bass

Chopped Bass

Bass

90

Analogue kit

Chopped Bass

Chopped Bass

Bass

92

Analogue kit

Chopped Bass

Chopped Bass

Bass

94

Analogue kit

Chopped Bass

Chopped Bass

Bass

Reverse Cymbal

96

Analogue kit

Chopped Bass

Chopped Bass

Bass

Strings

98

Analogue kit

Chopped Bass

Chopped Bass

Bass

Strings

100

Analogue kit
Chopped Bass
Chopped Bass
Bass
Strings

102

Analogue kit
Chopped Bass
Chopped Bass
Bass
Strings

104

Analogue kit
Chopped Bass
Chopped Bass
Bass
Strings

106

Analogue kit
Chopped Bass
Chopped Bass
Bass
Strings

108

Analogue kit
Chopped Bass
Chopped Bass
Bass
Strings

110

Analogue kit
Chopped Bass
Chopped Bass
Bass
Ac. Guitar pick
Reverse Cymbal
Strings

112

Analogue kit
Chopped Bass
Chopped Bass
Bass
Ac. Guitar pick
Ac. Guitar strum
Strings

114

Analogue kit
Chopped Bass
Chopped Bass
Bass
Ac. Guitar pick
Ac. Guitar strum
Strings

116

Analogue kit
Chopped Bass
Chopped Bass
Bass
Ac. Guitar pick
Ac. Guitar strum
Strings

118

Analogue kit
Chopped Bass
Chopped Bass
Bass
Ac. Guitar pick
Ac. Guitar strum
Reverse Cymbal
Strings

120

Analogue kit
Chopped Bass
Chopped Bass
Bass
Ac. Guitar pick
Ac. Guitar strum

122

Analogue kit
Chopped Bass
Chopped Bass
Bass
Ac. Guitar pick
Ac. Guitar strum

124

Analogue kit

Chopped Bass

Chopped Bass

Bass

Ac. Guitar pick

Ac. Guitar strum

126

Bass

Ac. Guitar pick

Ac. Guitar strum

127

Analogue kit

Ac. Guitar pick

Ac. Guitar strum

Reverse Cymbal

Jam & Spoon - Rintnite

Analogue kit

♩ = 136,000153

3 3 3 3

6

3 3 3

10

13

16

3 3

19

22

25

28

31

Copyright © 1996 by Carl Edwards

V.S.

34

37

40

43

46

49

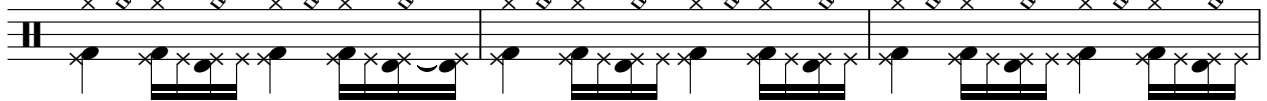

52

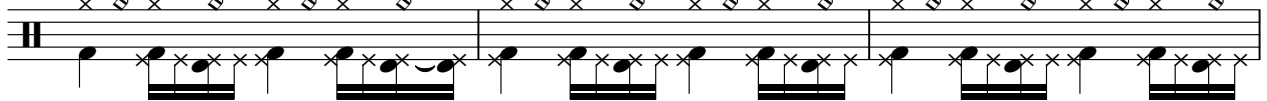

55

58

61

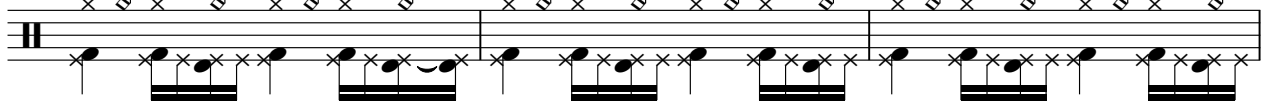

64

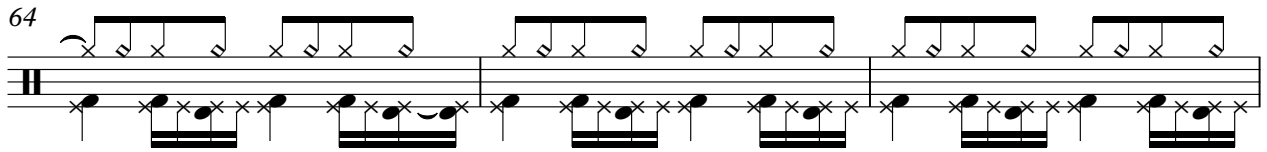

67

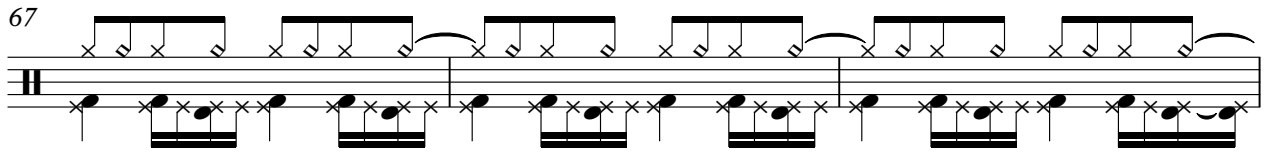

70

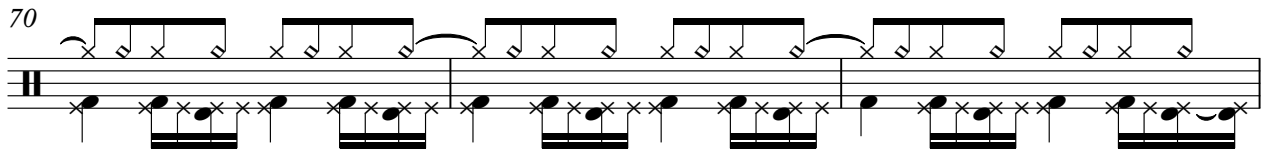

73

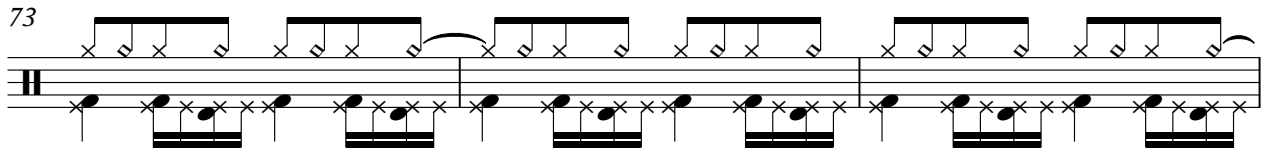

76

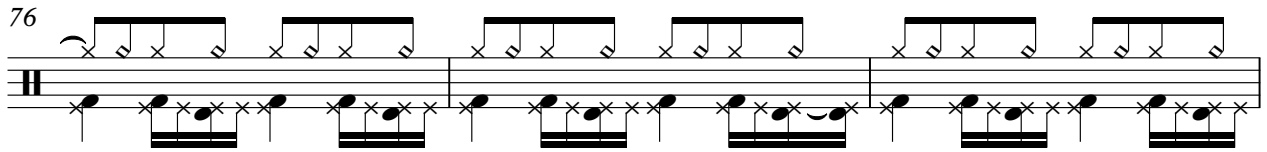

79

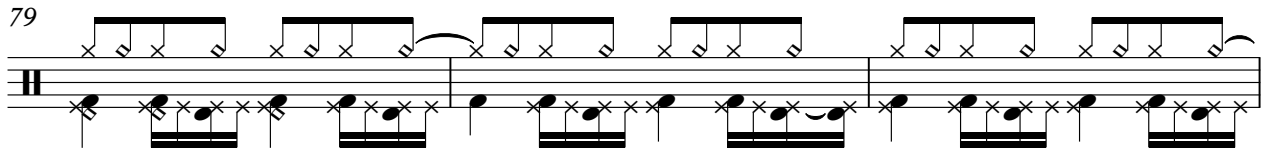

82

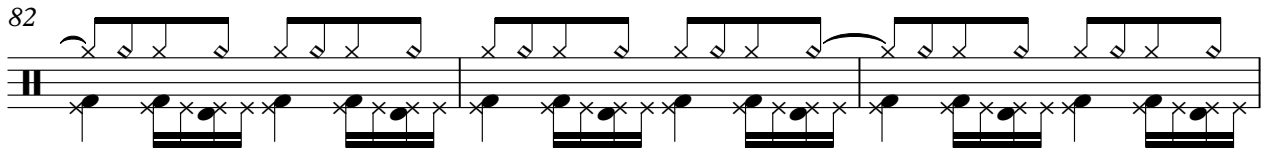

85

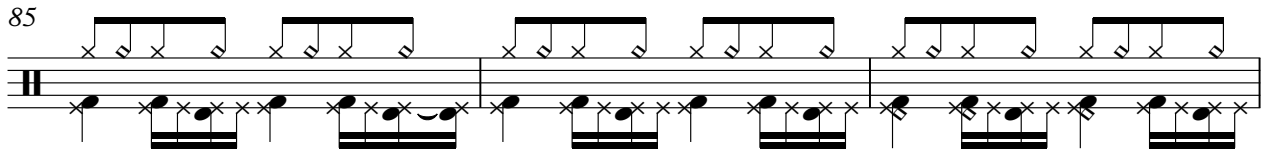

88

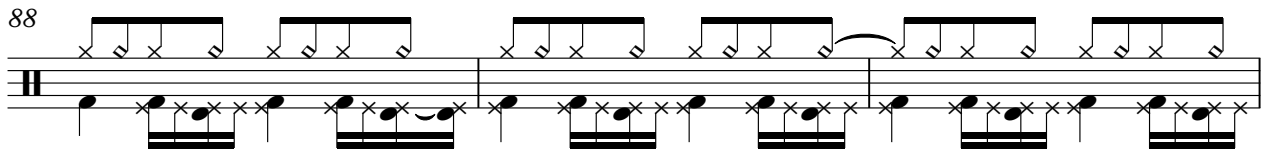

91

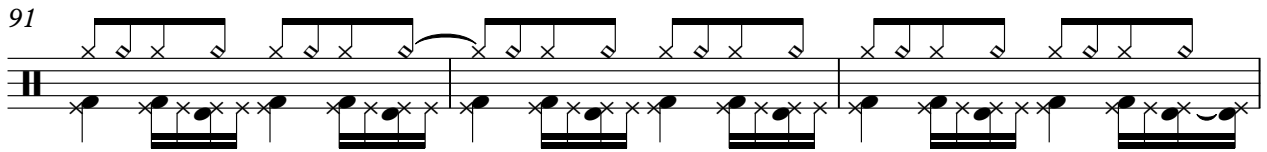

V.S.

94

97

100

103

106

109

112

115

118

121

124

Chopped Bass

Jam & Spoon - Rintnite

♩ = 136,000153

5

8

11

14

17

20

23

25

2

Copyright © 1996 by Carl Edwards

Chopped Bass

Chopped Bass

V.S.

Chopped Bass

Chopped Bass

118

121

124

3

Chopped Bass

Jam & Spoon - Rintnite

♩ = 136,000153

9

12

15

18

21

24

28

31

34

37

2

Copyright © 1996 by Carl Edwards

V.S.

Chopped Bass

Chopped Bass

V.S.

Chopped Bass

Jam & Spoon - Rintnite

Bass

♩ = 136,000153

9

12

15

18

21

24

29

32

35

38

2

Copyright © 1996 by Carl Edwards

V.S.

71

74

77

80

83

86

89

92

95

98

V.S.

101

104

107

110

113

116

119

122

125

♩ = 136,000153

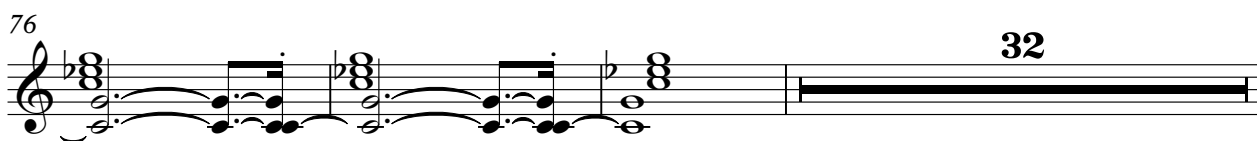

Jam & Spoon - Rintnite

Ac. Guitar strum

♩ = 136,000153

3

5

7

9 **62**

72

74

76

78

79 **32**

Copyright © 1990 by Carl Edwards

112

114

116

118

120

122

124

126

127

Reverse Cymbal

Jam & Spoon - Rintnite

♩ = 136,000153

7 17

28

15 11

56

15 7 7

87

7 15

112

7 7

Copyright © 1996 by Carl Edwards

Jam & Spoon - Rintnite

Strings

♩ = 136,000153

9

15

22

28

61

68

24

Copyright © 1996 by Carl Edwards

96

103

110

116