

Jamaaladeen Tacuma - Jukebox

♩ = 200,000000 ♩ = 154,000153

Alto Saxophone

Tenor Saxophone

Baritone Saxophone

Baroque Trumpet

Baroque Trumpet

Trombone

Bass in C

Percussion

Jazz Guitar

Kora

Acoustic Bass

Synth Brass

Tape Sampler Keyboard [Brass]

FX 5 (Brightness)

Solo

0591JUKE

♩ = 200,000000 ♩ = 154,000153

4

Alto Sax.

Ten. Sax.

Bari. Sax.

Bar. Tpt.

Bar. Tpt.

Tbn.

Bass

Perc.

A. Bass

Tape Smp. Brs

Detailed description of the musical score: The score is for a jazz ensemble and is divided into two systems. The first system contains parts for Alto Sax, Tenor Sax, Bari. Sax, Bar. Tpt., Tbn., and Bass. The second system contains parts for Perc., A. Bass, and Tape Smp. Brs. The Alto Sax part begins with a melodic line in the first measure, followed by rests. The Tenor Sax part has a similar melodic line. The Bari. Sax part is mostly silent, with a short melodic phrase in the second measure. The Bar. Tpt. parts have rests in the first measure and a short melodic phrase in the second measure. The Tbn. part has rests in the first measure and a short melodic phrase in the second measure. The Bass part has rests in the first measure and a short melodic phrase in the second measure. The Perc. part has a rhythmic pattern of eighth notes in the first measure and a short melodic phrase in the second measure. The A. Bass part has a melodic line in the first measure and a short melodic phrase in the second measure. The Tape Smp. Brs part has a melodic line in the first measure and a short melodic phrase in the second measure.

6

Alto Sax.

Ten. Sax.

Bari. Sax.

Bar. Tpt.

Bar. Tpt.

Tbn.

Bass

Perc.

J. Gtr.

A. Bass

Tape Smp. Brs

8

Alto Sax.

Ten. Sax.

Bari. Sax.

Perc.

J. Gtr.

A. Bass

Solo

Detailed description of the musical score for page 4, measures 8 and 9. The score is written for seven instruments: Alto Sax., Ten. Sax., Bari. Sax., Perc., J. Gtr., A. Bass, and Solo. The key signature is one sharp (F#). The time signature is not explicitly shown but appears to be 4/4 based on the notation. Measure 8 contains the first part of the music, and measure 9 contains the second part. The Solo part in measure 9 features a triplet of eighth notes. The Percussion part uses a snare drum and cymbal notation. The J. Gtr. part includes a triplet of eighth notes in measure 9. The A. Bass part consists of a simple bass line. The Saxophone parts (Alto, Tenor, Bari.) have complex rhythmic patterns with many rests.

10

Alto Sax.

Ten. Sax.

Bari. Sax.

Perc.

J. Gtr.

A. Bass

Syn. Br.

FX 5

Solo

14

Alto Sax.

Ten. Sax.

Bari. Sax.

Perc.

J. Gtr.

A. Bass

Syn. Br.

FX 5

Solo

16

Alto Sax.

Ten. Sax.

Bari. Sax.

Perc.

J. Gtr.

A. Bass

Solo

Detailed description of the musical score: The score is for page 8, starting at measure 16. It features seven staves. The Alto Sax., Ten. Sax., and Bari. Sax. parts are in treble clef and play a rhythmic pattern of eighth notes with accents. The Perc. part is in a standard percussion clef and plays a rhythmic pattern with 'x' marks. The J. Gtr. part is in treble clef and plays a melodic line with a triplet in measure 17. The A. Bass part is in bass clef and plays a simple bass line. The Solo part is in treble clef and plays a melodic line with eighth notes and a quarter note.

18

Alto Sax.

Ten. Sax.

Bari. Sax.

Perc.

J. Gtr.

A. Bass

Syn. Br.

FX 5

Solo

20

Alto Sax.

Ten. Sax.

Perc.

A. Bass

FX 5

Solo

22

Perc.

A. Bass

Syn. Br.

FX 5

Solo

24

- Alto Sax.**: Treble clef, playing a melodic line with eighth and quarter notes.
- Ten. Sax.**: Treble clef, playing a similar melodic line to the Alto Sax.
- Bari. Sax.**: Treble clef, playing a similar melodic line to the other saxophones.
- Tbn.**: Bass clef, playing a melodic line with eighth and quarter notes.
- Bass**: Bass clef, playing a melodic line with eighth and quarter notes.
- Perc.**: Snare drum part with a consistent rhythmic pattern of eighth notes.
- J. Gtr.**: Treble clef, playing a melodic line with eighth and quarter notes.
- A. Bass**: Bass clef, playing a simple bass line with quarter notes.
- FX 5**: Treble clef, playing a complex, multi-measure rest or effect.
- Solo**: Treble clef, playing a complex melodic line with a triplet and a long note.

26

Alto Sax.

Ten. Sax.

Bari. Sax.

Tbn.

Bass

Perc.

J. Gtr.

A. Bass

Solo

28

Alto Sax.

Ten. Sax.

Bari. Sax.

Perc.

J. Gtr.

A. Bass

FX 5

Solo

30

Perc.

J. Gtr.

A. Bass

Syn. Br.

FX 5

Solo

3

32

Alto Sax.

Ten. Sax.

Bari. Sax.

Perc.

J. Gtr.

A. Bass

Solo

3

34

Alto Sax.

Ten. Sax.

Bari. Sax.

Perc.

J. Gtr.

A. Bass

FX 5

Solo

36

Alto Sax.

Ten. Sax.

Bari. Sax.

Perc.

A. Bass

FX 5

Solo

38

Alto Sax.

Ten. Sax.

Bari. Sax.

Bar. Tpt.

Bar. Tpt.

Tbn.

Bass

Perc.

A. Bass

Tape Smp. Brs

FX 5

Solo

40

Alto Sax.

Ten. Sax.

Bari. Sax.

Bar. Tpt.

Bar. Tpt.

Tbn.

Bass

Perc.

J. Gtr.

A. Bass

Tape Smp. Brs

Solo

43

Alto Sax.
Ten. Sax.
Perc.
J. Gtr.
A. Bass

45

Alto Sax.
Ten. Sax.
Perc.
J. Gtr.
A. Bass

47

Bar. Tpt.

Bar. Tpt.

Tbn.

Perc.

J. Gtr.

A. Bass

49

Alto Sax.

Ten. Sax.

Bari. Sax.

Bar. Tpt.

Bar. Tpt.

Tbn.

Bass

Perc.

A. Bass

Tape Smp. Brs

Solo

51

Alto Sax.

Ten. Sax.

Bari. Sax.

Perc.

A. Bass

Tape Smp. Brs

Solo

53

55

Alto Sax.

Ten. Sax.

Bari. Sax.

Perc.

A. Bass

Tape Smp. Brs

Solo

57

59

Alto Sax.

Ten. Sax.

Bar. Tpt.

Bar. Tpt.

Tbn.

Perc.

A. Bass

Tape Smp. Brs

6

61

Alto Sax.

Ten. Sax.

Bar. Tpt.

Bar. Tpt.

Tbn.

Perc.

A. Bass

Tape Smp. Brs

6

3

63

Alto Sax.

Ten. Sax.

Bar. Tpt.

Bar. Tpt.

Tbn.

Bass

Perc.

A. Bass

Tape Smp. Brs

65

Bar. Tpt.

Bar. Tpt.

Perc.

A. Bass

Tape Smp. Brs

Solo

67

Alto Sax.

Ten. Sax.

Bari. Sax.

Bar. Tpt.

Bar. Tpt.

Tbn.

Bass

Perc.

J. Gtr.

A. Bass

Tape Smp. Brs

Solo

69

Alto Sax.
Ten. Sax.
Perc.
J. Gtr.
A. Bass
Solo

71

Alto Sax.
Ten. Sax.
Perc.
J. Gtr.
A. Bass
Solo

73 ♩ = 76,000351

Perc.

J. Gtr.

Kora

A. Bass

Solo

♩ = 76,000351

75 #6

J. Gtr.

Kora

A. Bass

FX 5

Solo

6 6 6 6

76

J. Gtr.

Kora

A. Bass

FX 5

Solo

77

J. Gtr.

Kora

A. Bass

FX 5

Solo

79

J. Gtr.

Kora

A. Bass

FX 5

Solo

3

81

J. Gtr.

Kora

A. Bass

FX 5

Solo

83 $\sharp b$ 35

J. Gtr.

Kora

A. Bass

FX 5

Solo

3

84 \sharp

J. Gtr.

Kora

A. Bass

FX 5

Solo

6 6 6

85 $\sharp b$

J. Gtr.

Kora

A. Bass

FX 5

Solo

6 6 3 3

86 $\sharp b$

J. Gtr.

Kora

A. Bass

FX 5

Solo

3

87 37

J. Gtr.

Kora

A. Bass

FX 5

Solo

6 6 3 3

88

J. Gtr.

Kora

A. Bass

FX 5

Solo

3

91 ♩ = 168,006042

Alto Sax.

Ten. Sax.

Bari. Sax.

Bar. Tpt.

Bar. Tpt.

Tbn.

Bass

Perc.

J. Gtr.

A. Bass

Tape Smp. Brs

FX 5

Solo

♩ = 168,006042

93

Alto Sax.

Ten. Sax.

Bari. Sax.

Bar. Tpt.

Bar. Tpt.

Tbn.

Bass

Perc.

A. Bass

Tape Smp. Brs

Solo

3

95

Alto Sax.

Ten. Sax.

Bari. Sax.

Bar. Tpt.

Bar. Tpt.

Tbn.

Bass

Perc.

A. Bass

Tape Smp. Brs

FX 5

Solo

97 41

Perc.

A. Bass

FX 5

Solo

99

Alto Sax.

Ten. Sax.

Bari. Sax.

Tbn.

Bass

Perc.

A. Bass

FX 5

Solo

101

Alto Sax.

Ten. Sax.

Bari. Sax.

Bar. Tpt.

Bar. Tpt.

Tbn.

Bass

Perc.

A. Bass

Tape Smp. Brs

FX 5

Solo

103

Alto Sax.

Ten. Sax.

Bari. Sax.

Bar. Tpt.

Bar. Tpt.

Tbn.

Bass

Perc.

A. Bass

Tape Smp. Brs

FX 5

Solo

105

Alto Sax.

Ten. Sax.

Bari. Sax.

Bar. Tpt.

Bar. Tpt.

Tbn.

Bass

Perc.

A. Bass

Tape Smp. Brs

FX 5

Solo

107

Alto Sax.

Ten. Sax.

Bari. Sax.

Bar. Tpt.

Bar. Tpt.

Tbn.

Bass

Perc.

A. Bass

Tape Smp. Brs

FX 5

Solo

Jamaaladeen Tacuma - Jukebox

Alto Saxophone

♩ = 200,000000 ♩ = 154,000153

5

8

12

17

22

28

34

38

41

49

54

58

62

68

72

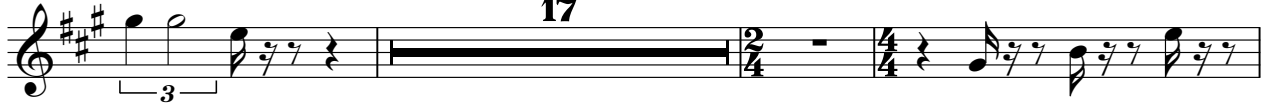

92

96

102

105

108

Tenor Saxophone

Jamaaladeen Tacuma - Jukebox

♩ = 200,000000 ♪ = 154,000153

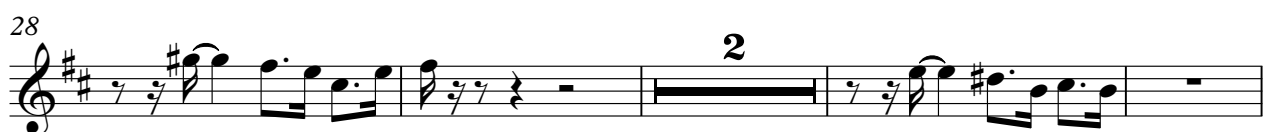
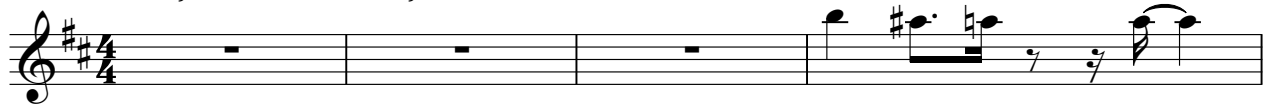

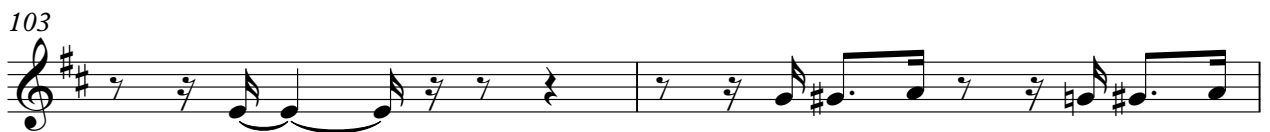

Tenor Saxophone

108

Baritone Saxophone

Jamaaladeen Tacuma - Jukebox

♩ = 200,000000 = 154,000153

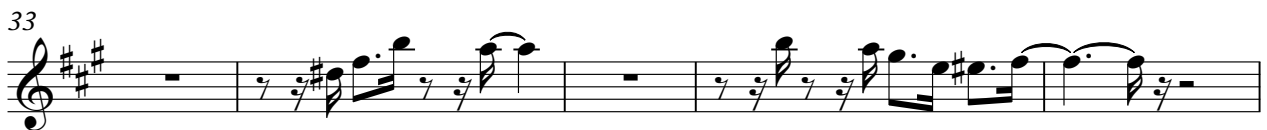

2

Baritone Saxophone

67 $\text{♩} = 76,000351$

5 17

91 $\text{♩} = 168,006042$

95

101

105

108

2

Baroque Trumpet

102

105

108

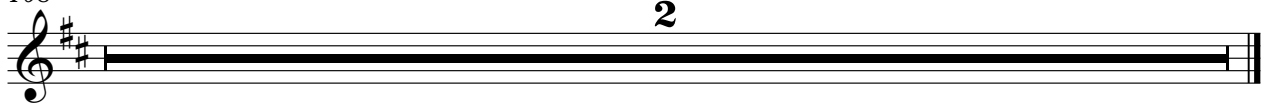

Baroque Trumpet

Jamaaladeen Tacuma - Jukebox

♩ = 200,000000 ♩ = 154,000153

4

8 30

40 7

50 6

59

65 8 5 17 2/4 4/4

91 ♩ = 168,006042

94 5

2

Baroque Trumpet

102

105

108

Jamaaladeen Tacuma - Jukebox

Trombone

♩ = 200,000000 ♩ = 154,000153

7

16

27

10

40

7

50

6

58

62

2

68

5 **17**

♩ = 76,000351 ♩ = 168,006042

93

2

2

Trombone

99

103

106

108

2

Bass in C

Jamaaladeen Tacuma - Jukebox

♩ = 200,000000 = 154,000153

7

16

27

10

40

8

3

6

57

4

65

2

5

17

♩ = 76,000351

90

♩ = 168,006042

94

2

2

Bass in C

99

103

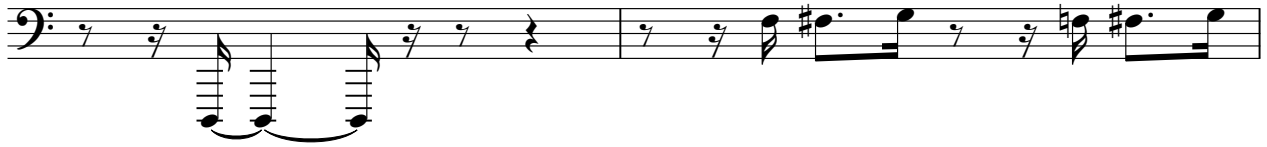

105

108

2

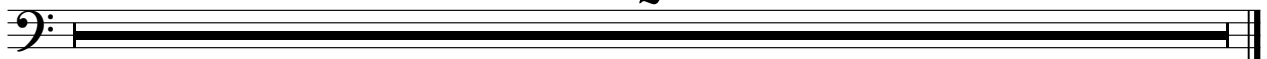

Jamaaladeen Tacuma - Jukebox

Percussion

♩ = 200,000000

♩ = 154,000153

4

7

10

13

16

19

23

27

30

V.S.

Percussion

Percussion

71 $\text{♩} = 76,000351$ **15**

90 $\text{♩} = 168,006042$

94 **3**

98

102 **3** **3**

105

108 **2**

♩ = 200,000000 ♩ = 154,000153
0591JUKE

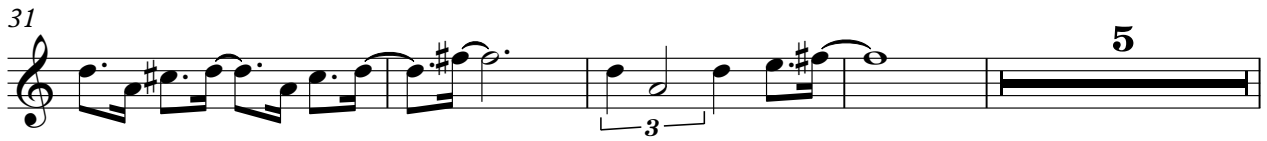
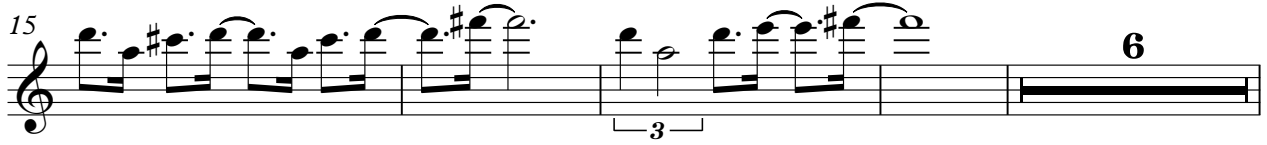
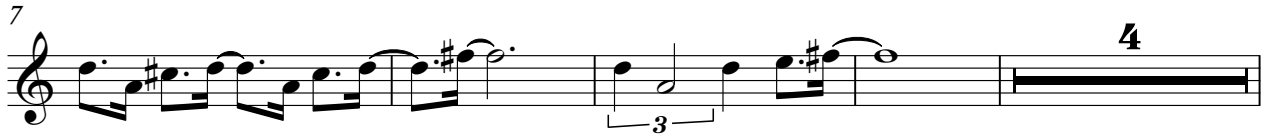

2

Jazz Guitar

74

80

86

90

$\text{♩} = 168,006042$

16

108

2

Jamaaladeen Tacuma - Jukebox

Kora

♩ = 200,000000 ♩ = 154,000153

2

7 65 ♩ = 76,000351

75

79

83

87

90 ♩ = 168,006042 17 2

52

58

63

69

♩ = 76,000351

75

82

88

♩ = 168,006042

93

99

103

108

2

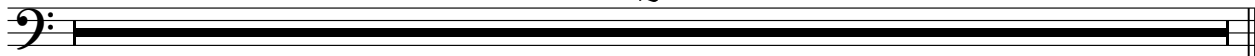

Synth Brass

Jamaaladeen Tacuma - Jukebox

♩ = 200,000000 ♩ = 154,000153

7

14

22

31

♩ = 76,000351 ♩ = 168,006042

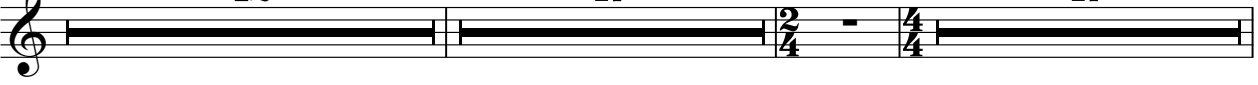

108

Tape Sampler Keyboard [Brass] Jamaaladeen Tacuma - Jukebox

♩ = 200,000000 ♩ = 154,000153

4

7 **30**

40 **9**

53

59

63

68 **5** ♩ = 76,000351 **17** ♩ = 168,006042

93 **5**

2

Tape Sampler Keyboard [Brass]

102

105

108

2

FX 5 (Brightness)

Jamaaladeen Tacuma - Jukebox

♩ = 200,000000 ♩ = 154,000153

2

7 3

13 4

20 3

24 4 3 4

35

38 34 2

♩ = 76,000351

75

80

84

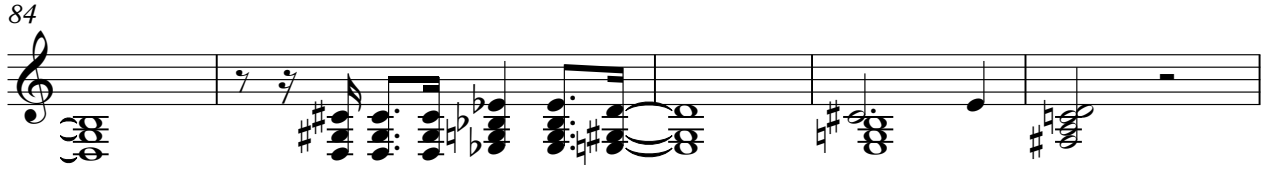

89

♩ = 168,006042

4

96

3

100

103

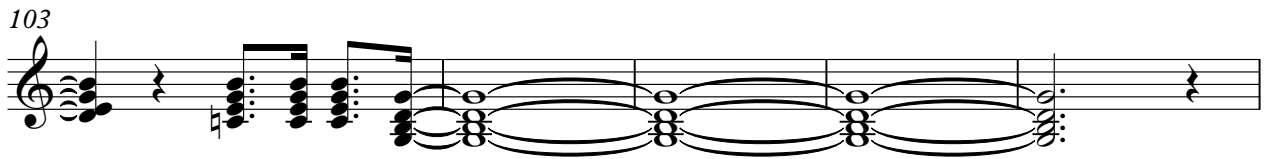

108

2

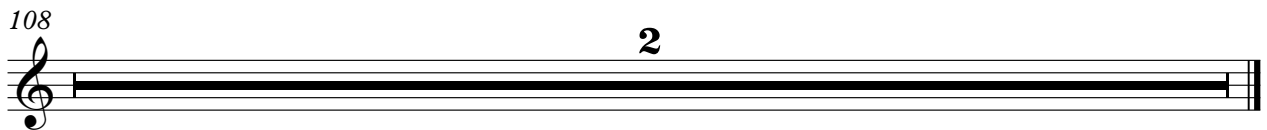

Jamaaladeen Tacuma - Jukebox

Solo

♩ = 200,000000 ♩ = 154,000153

2

7

11

15

19

23

27

31

35

38

8

49

53

57

68

74

76

78

82

84

85

87 Solo 3

89 $\text{♩} = 168,006042$

94

98

101

104

108 2