

2 Unlimited - Tribal Dance

♩ = 130,000137

TIMPANI

TIMPANI

ALTO SAX

TIMPANI

ORCH HIT

ALTO SAX

ORCH HIT

ALTO SAX

DRUMS

ORCH HIT

11

ALTO SAX

DRUMS

ORCH HIT

13

ALTO SAX

DRUMS

ORCH HIT

15

TIMPANI

DRUMS

ORCH HIT

16

DRUMS

17

DRUMS

18

DRUMS

19

DRUMS

FINGERDBA

SYN BASS

20

ALTO SAX

DRUMS

FINGERDBA

SYN BASS

ORCH HIT

21

ALTO SAX

DRUMS

FINGERDBA

SYN BASS

ORCH HIT

22

ALTO SAX

DRUMS

FINGERDBA

SYN BASS

ORCH HIT

23

ALTO SAX

DRUMS

FINGERDBA

SYN BASS

ORCH HIT

24

ALTO SAX

DRUMS

FINGERDBA

SYN BASS

ORCH HIT

25

ALTO SAX

DRUMS

FINGERDBA

SYN BASS

ORCH HIT

26

ALTO SAX

DRUMS

FINGERDBA

SYN BASS

ORCH HIT

27

ALTO SAX

DRUMS

OVERDRIVE

FINGERDBA

SYN BASS

ORCH HIT

28

DRUMS

OVERDRIVE

FINGERDBA

30

DRUMS

OVERDRIVE

FINGERDBA

32

DRUMS

OVERDRIVE

FINGERDBA

34

DRUMS

OVERDRIVE

FINGERDBA

36

DRUMS

FINGERDBA

ORCH HIT

38

DRUMS

FINGERDBA

SLOWSTRIN

ORCH HIT

A.PIANO 1

40

DRUMS

FINGERDBA

SYN BASS

SLOWSTRIN

A.PIANO 1

41

DRUMS

FINGERDBA

SYN BASS

SLOWSTRIN

A.PIANO 1

42

DRUMS

FINGERDBA

SYN BASS

SLOWSTRIN

A.PIANO 1

43

DRUMS

FINGERDBA

SYN BASS

SLOWSTRIN

A.PIANO 1

44

DRUMS

FINGERDBA

SYN BASS

SLOWSTRIN

A.PIANO 1

45

DRUMS

FINGERDBA

SYN BASS

SLOWSTRIN

A.PIANO 1

46

DRUMS

FINGERDBA

SYN BASS

SLOWSTRIN

A.PIANO 1

47

ALTO SAX

DRUMS

FINGERDBA

SYN BASS

SLOWSTRIN

A.PIANO 1

48

ALTO SAX

DRUMS

FINGERDBA

SYN BASS

ORCH HIT

A.PIANO 1

49

ALTO SAX

DRUMS

FINGERDBA

SYN BASS

ORCH HIT

A.PIANO 1

50

ALTO SAX

DRUMS

FINGERDBA

SYN BASS

ORCH HIT

A.PIANO 1

51

ALTO SAX

DRUMS

FINGERDBA

SYN BASS

ORCH HIT

52

ALTO SAX

DRUMS

FINGERDBA

SYN BASS

ORCH HIT

53

54

55

ALTO SAX

DRUMS

FINGERDBA

SYN BASS

REVERSCYM

ORCH HIT

57

DRUMS

OVERDRIVE

FINGERDBA

ORCH HIT

59

DRUMS

OVERDRIVE

FINGERDBA

61

DRUMS

OVERDRIVE

FINGERDBA

63

DRUMS

OVERDRIVE

FINGERDBA

65

DRUMS

FINGERDBA

ORCH HIT

A.PIANO 1

67

DRUMS

FINGERDBA

CHOIR AAH

ORCH HIT

A.PIANO 1

69

DRUMS

FINGERDBA

CHOIR AAH

SYN BASS

SLOWSTRIN

A.PIANO 1

70

DRUMS

FINGERDBA

CHOIR AAH

SYN BASS

SLOWSTRIN

A.PIANO 1

71

DRUMS

FINGERDBA

CHOIR AAH

SYN BASS

SLOWSTRIN

A.PIANO 1

72

DRUMS

FINGERDBA

CHOIR AAH

SYN BASS

SLOWSTRIN

A.PIANO 1

73

DRUMS

FINGERDBA

CHOIR AAH

SYN BASS

SLOWSTRIN

A.PIANO 1

74

DRUMS

FINGERDBA

CHOIR AAH

SYN BASS

SLOWSTRIN

A.PIANO 1

75

DRUMS

FINGERDBA

CHOIR AAH

SYN BASS

SLOWSTRIN

A.PIANO 1

76

ALTO SAX

DRUMS

FINGERDBA

CHOIR AAH

SYN BASS

SLOWSTRIN

A.PIANO 1

Detailed description of the musical score for measures 76-77. The score is written for seven instruments: Alto Sax, Drums, FingerdbA, Choir Aah, Syn Bass, Slowstrin, and A. Piano 1. Measure 76 begins with a treble clef and a key signature of one flat. The Alto Sax part has a whole rest. The Drums part features a complex rhythmic pattern with various drum sounds. The FingerdbA part has a bass clef and a key signature of one flat, with a melodic line. The Choir Aah part has a treble clef and a whole rest. The Syn Bass part has a bass clef and a key signature of one flat, with a melodic line. The Slowstrin part has a treble clef and a key signature of one flat, with a whole rest. The A. Piano 1 part has a treble clef and a key signature of one flat, with a melodic line that includes a triplet of eighth notes. Measure 77 continues the piece with similar instrumentation and a piano part that features a triplet of eighth notes.

77

ALTO SAX

DRUMS

FINGERDBA

SYN BASS

ORCH HIT

A.PIANO 1

Detailed description of the musical score for measures 77-78. The score is written for six instruments: Alto Sax, Drums, FingerdbA, Syn Bass, Orch Hit, and A. Piano 1. Measure 77 begins with a treble clef and a key signature of one flat. The Alto Sax part has a melodic line with various notes and rests. The Drums part features a complex rhythmic pattern with various drum sounds. The FingerdbA part has a bass clef and a key signature of one flat, with a melodic line. The Syn Bass part has a bass clef and a key signature of one flat, with a melodic line. The Orch Hit part has a treble clef and a key signature of one flat, with a melodic line. The A. Piano 1 part has a treble clef and a key signature of one flat, with a long note. Measure 78 continues the piece with similar instrumentation and a piano part that features a long note.

78

ALTO SAX

DRUMS

FINGERDBA

SYN BASS

ORCH HIT

A.PIANO 1

79

ALTO SAX

DRUMS

FINGERDBA

SYN BASS

ORCH HIT

A.PIANO 1

80

ALTO SAX

DRUMS

FINGERDBA

SYN BASS

ORCH HIT

81

ALTO SAX

DRUMS

FINGERDBA

SYN BASS

ORCH HIT

82

ALTO SAX

DRUMS

FINGERDBA

SYN BASS

ORCH HIT

83

ALTO SAX

DRUMS

FINGERDBA

SYN BASS

ORCH HIT

84

ALTO SAX

DRUMS

FINGERDBA

SYN BASS

REVERSCYM

ORCH HIT

86

TIMPANI

DRUMS

ORCH HIT

87

DRUMS

88

DRUMS

89

DRUMS

90

DRUMS

REVERSCYM

91

DRUMS

SYN BASS

ORCH HIT

92

DRUMS

SYN BASS

ORCH HIT

93

DRUMS

SYN BASS

ORCH HIT

94

DRUMS

SYN BASS

A.PIANO 1

95

ALTO SAX

DRUMS

ORCH HIT

97

ALTO SAX

ORCH HIT

99

ALTO SAX

DRUMS

FINGERDBA

SYN BASS

ORCH HIT

100

ALTO SAX

DRUMS

FINGERDBA

SYN BASS

ORCH HIT

101

ALTO SAX

DRUMS

FINGERDBA

SYN BASS

ORCH HIT

102

ALTO SAX

DRUMS

FINGERDBA

SYN BASS

ORCH HIT

A.PIANO 1

103

DRUMS

FINGERDBA

CHOIR AAH

SYN BASS

SLOWSTRIN

A.PIANO 1

104

DRUMS

FINGERDBA

CHOIR AAH

SYN BASS

SLOWSTRIN

A.PIANO 1

105

DRUMS

FINGERDBA

CHOIR AAH

SYN BASS

SLOWSTRIN

A.PIANO 1

106

DRUMS

FINGERDBA

CHOIR AAH

SYN BASS

SLOWSTRIN

A.PIANO 1

107

DRUMS

FINGERDBA

CHOIR AAH

SYN BASS

SLOWSTRIN

A.PIANO 1

108

DRUMS

FINGERDBA

CHOIR AAH

SYN BASS

SLOWSTRIN

A.PIANO 1

109

DRUMS

FINGERDBA

CHOIR AAH

SYN BASS

SLOWSTRIN

A.PIANO 1

110

ALTO SAX

DRUMS

FINGERDBA

CHOIR AAH

SYN BASS

SLOWSTRIN

A.PIANO 1

Detailed description of the musical score for measures 110-111. The score is written for seven instruments: Alto Sax, Drums, FingerdbA, Choir Aah, Syn Bass, Slowstrin, and A. Piano 1. Measure 110 begins with a treble clef and a key signature of one flat. The Alto Sax part has a whole rest. The Drums part features a steady eighth-note pattern. The FingerdbA part has a bass clef and a key signature of one flat, with a melodic line. The Choir Aah part has a treble clef and a whole note. The Syn Bass part has a bass clef and a key signature of one flat, with a melodic line. The Slowstrin part has a treble clef and a key signature of one flat, with a whole note. The A. Piano 1 part has a treble clef and a key signature of one flat, with a melodic line. Measure 111 continues the piece with a piano part featuring a triplet of eighth notes.

111

ALTO SAX

DRUMS

FINGERDBA

SYN BASS

ORCH HIT

A.PIANO 1

Detailed description of the musical score for measures 111-112. The score is written for six instruments: Alto Sax, Drums, FingerdbA, Syn Bass, Orch Hit, and A. Piano 1. Measure 111 begins with a treble clef and a key signature of one flat. The Alto Sax part has a melodic line. The Drums part features a steady eighth-note pattern. The FingerdbA part has a bass clef and a key signature of one flat, with a melodic line. The Syn Bass part has a bass clef and a key signature of one flat, with a melodic line. The Orch Hit part has a treble clef and a key signature of one flat, with a melodic line. The A. Piano 1 part has a treble clef and a key signature of one flat, with a long note. Measure 112 continues the piece with a piano part featuring a long note.

112

ALTO SAX

DRUMS

FINGERDBA

SYN BASS

ORCH HIT

A.PIANO 1

113

ALTO SAX

DRUMS

FINGERDBA

SYN BASS

ORCH HIT

A.PIANO 1

114

ALTO SAX

DRUMS

FINGERDBA

SYN BASS

ORCH HIT

115

ALTO SAX

DRUMS

FINGERDBA

SYN BASS

ORCH HIT

116

ALTO SAX

DRUMS

FINGERDBA

SYN BASS

ORCH HIT

117

ALTO SAX

DRUMS

FINGERDBA

SYN BASS

ORCH HIT

118

- ALTO SAX**: Treble clef, contains a melodic line with various notes and rests.
- DRUMS**: Percussion clef, contains a rhythmic pattern with 'x' marks for hits and some note heads.
- OVERDRIVE**: Treble clef, contains a single whole rest.
- FINGERDBA**: Bass clef, contains a melodic line with eighth and sixteenth notes.
- CHOIR AAH**: Treble clef, contains a single whole rest.
- SYN BASS**: Bass clef, contains a melodic line with eighth notes and rests.
- SLOWSTRIN**: Treble clef, contains a single whole rest.
- ORCH HIT**: Treble clef, contains a melodic line with eighth notes and rests.
- A.PIANO 1**: Treble clef, contains a single whole rest.

ALTO SAX

2 Unlimited - Tribal Dance

♩ = 130,000137

5

8

10

12

14

5

21

23

25

27

19

98

100

102

111

113

115

117

TIMPANI

2 Unlimited - Tribal Dance

♩ = 130,000137

4

6

16

2 Unlimited - Tribal Dance

DRUMS

♩ = 130,000137

9

9

12

14

16

18

20

22

24

26

28

V.S.

DRUMS

30

32

34

36

38

40

42

44

46

48

DRUMS

50

52

54

56

58

60

62

64

66

68

V.S.

DRUMS

70

72

74

76

78

80

82

84

86

88

DRUMS

90

92

93

94

99

101

103

105

107

109

V.S.

DRUMS

111

113

115

117

118

OVERDRIVE

2 Unlimited - Tribal Dance

♩ = 130,000137

26

30

34

21

58

62

64

55

♩ = 130,000137
18

22

25

28

31

34

37

40

43

46

V.S.

49

52

55

58

61

64

67

70

73

76

79

82

85

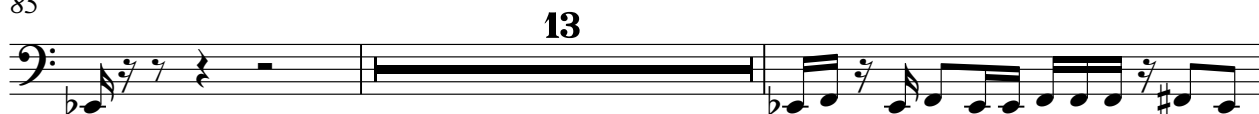

100

103

106

109

112

115

117

CHOIR AAH

2 Unlimited - Tribal Dance

♩ = 130,000137

67

74

26

106

9

SYN BASS

2 Unlimited - Tribal Dance

$\text{♩} = 130,000137$

18

21

23

25

27 **12**

40

42

44

46

48

V.S.

SYN BASS

50

52

54

56

12

70

72

74

76

78

80

SYN BASS

82

84

91

93

95

100

102

104

106

108

SYN BASS

110

112

114

116

118

REVERSCYM

2 Unlimited - Tribal Dance

♩ = 130,000137

55 **28**

85

4 **30**

SLOWSTRIN

2 Unlimited - Tribal Dance

♩ = 130,000137

38

45

21

73

26

105

9

♩ = 130,000137

5

8

10

12

14

4

20

22

24

26

8

36

8

48

50

52

54

57

69

79

81

83

86

95

97

99

101

111

113

115

117

♩ = 130,000137

38

42

46

51

14

68

72

76

80

14

3

7

102

106

110

113

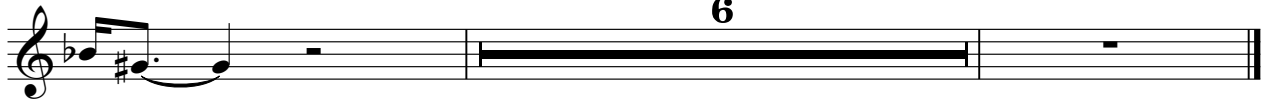

6