

♩ = 119,000160

Piccolo in D \flat

Piccolo in D \flat

Horn in F

Baroque Trumpet

Trombone

Trombone

Percussion

Jazz Guitar

Electric Guitar

Sitar

Fretless Electric Bass

Harpisichord

Solo

ADELHEID

♩ = 119,000160

4

Bar. Tpt.
Tbn.
Tbn.
Perc.
J. Gtr.
E. Gtr.
E. Bass
Solo

6

Bar. Tpt.
Tbn.
Tbn.
Perc.
J. Gtr.
E. Gtr.
E. Bass
Solo

8

Bar. Tpt.

Tbn.

Tbn.

Perc.

J. Gtr.

E. Gtr.

E. Bass

Solo

11

Db Picc.

Db Picc.

Perc.

J. Gtr.

E. Bass

Solo

14

Db Picc.
Db Picc.
Perc.
J. Gtr.
E. Bass
Solo

17

Db Picc.
Db Picc.
Bar. Tpt.
Tbn.
Tbn.
Perc.
J. Gtr.
E. Bass
Solo

20

Bar. Tpt.

Tbn.

Tbn.

Perc.

J. Gtr.

E. Bass

Solo

22

Bar. Tpt.

Tbn.

Tbn.

Perc.

J. Gtr.

E. Bass

Solo

24

Bar. Tpt.
Tbn.
Tbn.
Perc.
J. Gtr.
E. Bass
Solo

26

Bar. Tpt.
Tbn.
Tbn.
Perc.
J. Gtr.
E. Bass
Solo

28

Bar. Tpt.
Tbn.
Tbn.
Perc.
J. Gtr.
E. Bass
Solo

31

Bar. Tpt.
Tbn.
Tbn.
Perc.
J. Gtr.
E. Bass
Solo

33

Bar. Tpt.
Tbn.
Tbn.
Perc.
J. Gtr.
E. Bass
Solo

35

Bar. Tpt.
Tbn.
Tbn.
Perc.
J. Gtr.
E. Bass
Solo

37

Bar. Tpt.
Tbn.
Tbn.
Perc.
J. Gtr.
E. Bass
Solo

39

Perc.
J. Gtr.
Sit.
E. Bass
Hpsd.
Solo

41

43

46

Db Picc.

Db Picc.

Perc.

J. Gtr.

E. Gtr.

E. Bass

Solo

49

Db Picc.

Db Picc.

Hn.

J. Gtr.

E. Gtr.

E. Bass

52

Db Picc.
Db Picc.
Hn.
Perc.
J. Gtr.
E. Gtr.
E. Bass

55

Bar. Tpt.
Tbn.
Tbn.
Perc.
J. Gtr.
E. Bass
Solo

57

Bar. Tpt.
Tbn.
Tbn.
Perc.
J. Gtr.
E. Bass
Solo

59

Bar. Tpt.
Tbn.
Tbn.
Perc.
J. Gtr.
E. Bass
Solo

61

Bar. Tpt.
Tbn.
Tbn.
Perc.
J. Gtr.
E. Bass
Solo

63

Bar. Tpt.
Tbn.
Tbn.
Perc.
J. Gtr.
E. Bass
Solo

66

Bar. Tpt.
Tbn.
Tbn.
Perc.
J. Gtr.
E. Bass
Solo

69

Bar. Tpt.
Tbn.
Tbn.
Perc.
J. Gtr.
E. Bass
Solo

71

Bar. Tpt.
Tbn.
Tbn.
Perc.
J. Gtr.
E. Bass
Solo

73

Bar. Tpt.
Tbn.
Tbn.
Perc.
J. Gtr.
E. Bass
Solo

75

Db Picc.

Hn.

Bar. Tpt.

Tbn.

Tbn.

Perc.

J. Gtr.

E. Bass

Solo

77

Db Picc.

Hn.

Bar. Tpt.

Tbn.

Tbn.

Perc.

J. Gtr.

E. Bass

Solo

79

Db Picc.

Hn.

Bar. Tpt.

Tbn.

Tbn.

Perc.

J. Gtr.

E. Bass

Solo

81

Db Picc.

Hn.

Bar. Tpt.

Tbn.

Tbn.

Perc.

J. Gtr.

E. Bass

Solo

83

Db Picc.

Hn.

Bar. Tpt.

Tbn.

Tbn.

Perc.

J. Gtr.

E. Bass

Solo

85

Db Picc.

Hn.

Bar. Tpt.

Tbn.

Tbn.

Perc.

J. Gtr.

E. Bass

Solo

Detailed description of the musical score: The score is arranged in a grand staff format with multiple parts. Measures 83-85 are shown. The Db Piccolo part has a melodic line with accents. The Horn part has a rhythmic pattern. The Baritone Trumpet part has a melodic line with accents. The Trombone parts have a rhythmic pattern. The Percussion part has a complex rhythmic pattern with accents. The Jazz Guitar part has a complex rhythmic pattern with accents. The Electric Bass part has a rhythmic pattern. The Solo part has a melodic line with accents. The score includes various musical notations such as notes, rests, and dynamic markings.

87

D \flat Picc.

Hn.

Bar. Tpt.

Tbn.

Tbn.

Perc.

J. Gtr.

E. Bass

Solo

89

D \flat Picc.

Hn.

Bar. Tpt.

Tbn.

Tbn.

Perc.

J. Gtr.

E. Bass

Solo

91

D \flat Picc.

Hn.

Bar. Tpt.

Tbn.

Tbn.

Perc.

J. Gtr.

E. Bass

Solo

93

Db Picc.

Db Picc.

Hn.

Bar. Tpt.

Tbn.

Tbn.

Perc.

J. Gtr.

E. Gtr.

Sit.

E. Bass

Hpsd.

Solo

Piccolo in D \flat

$\text{♩} = 119,000160$

10

13

16 28

47

50

53 20

76

81

86

91

Piccolo in D \flat

$\text{♩} = 119,000160$

10

13

16 **28**

47

50

53 **39**

Horn in F

♩ = 119,000160

49

54

21

78

83

89

91

Baroque Trumpet

♩ = 119,000160

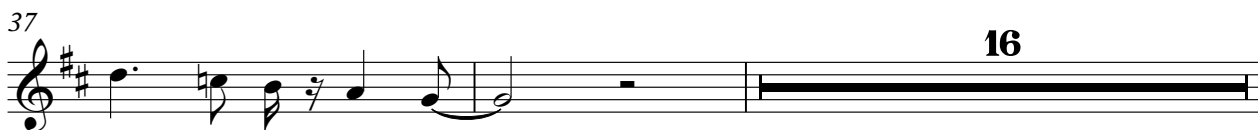

Trombone

♩ = 119,000160

Trombone

55

60

65

69

74

79

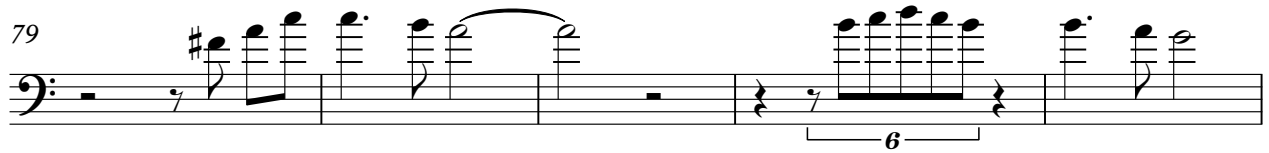

84

89

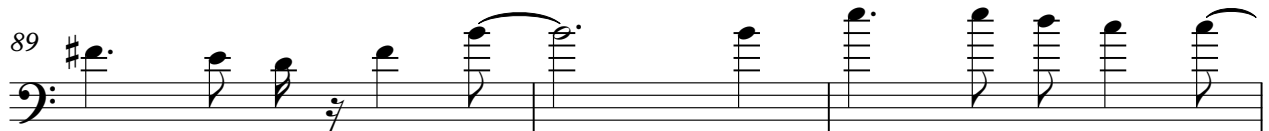

92

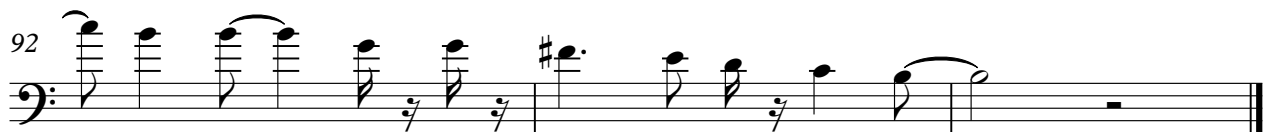

2

Trombone

66

72

77

82

88

91

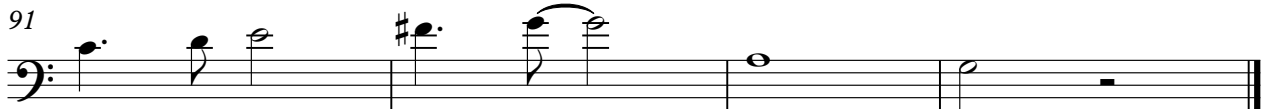

Percussion

♩ = 119,000160

5

7

10

14

18

20

22

24

26

V.S.

2

Percussion

Percussion

V.S.

Percussion

Jazz Guitar

♩ = 119,000160
ADELHEID

A jazz guitar score for the piece 'ADELHEID'. The score is written on a single staff in treble clef. It begins with a tempo marking of 119,000160 and a 2-measure rest. The music is characterized by complex chordal textures and rhythmic patterns, including many triplets and sixteenth-note runs. Measure numbers 2, 5, 7, 11, 14, 16, 19, 22, 24, and 26 are indicated at the start of their respective lines. The piece concludes with a 'V.S.' (Vivace) marking.

V.S.

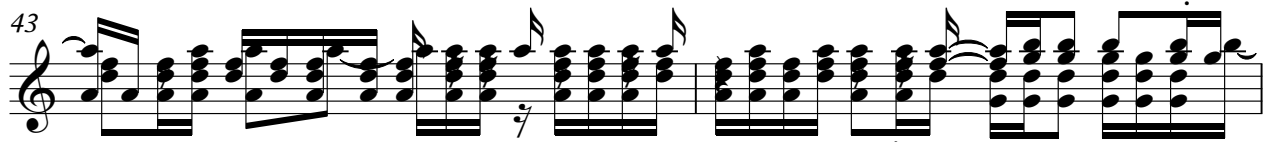
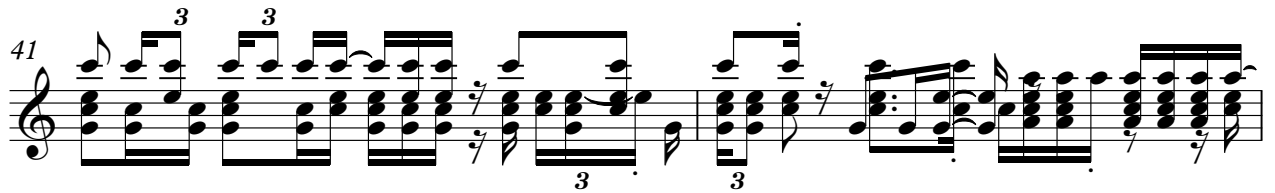
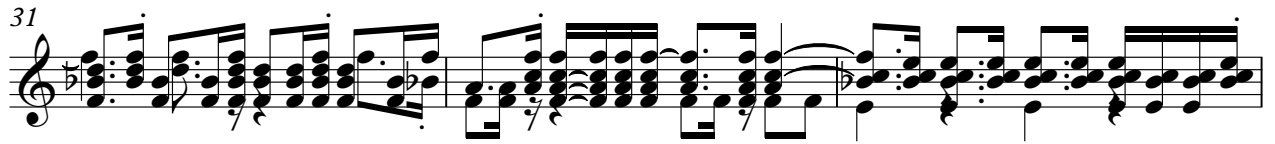
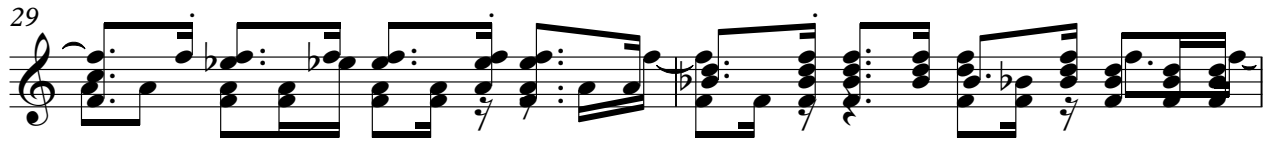

55

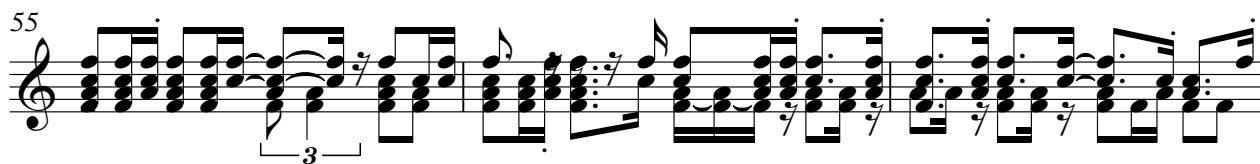

58

60

62

65

67

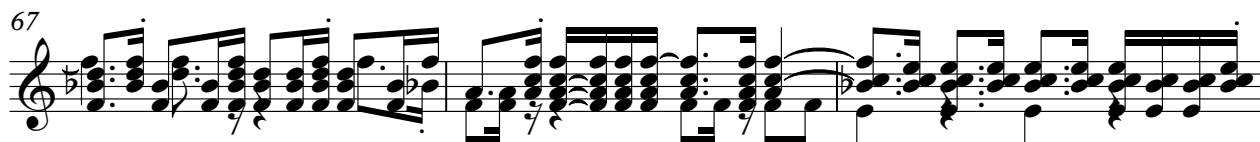

70

72

75

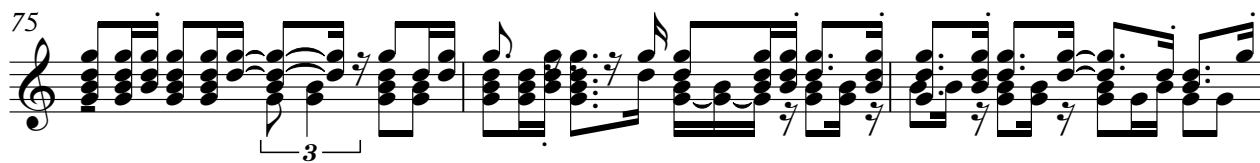

78

V.S.

80

82

85

88

91

93

Electric Guitar

♩ = 119,000160

7 36

47

50

53 39

Sitar

♩ = 119,000160

38

41

44

48

Fretless Electric Bass

♩ = 119,000160

7

13

19

24

29

35

40

46

52

V.S.

58

63

68

73

78

83

88

92

Harpisichord

♩ = 119,000160

38

6 3

41

6 3

44

48

Solo

♩ = 119,000160

5

9

13

16

19

23

27

31

35

V.S.

2

Solo

87

91

