

James & His Orchester Last - All Star Parade

♩ = 144,005066

Musical score for Percussion, Jazz Guitar, Fretless Electric Bass, Tape Sampler Keyboard [Strings], and Solo. The score is in 2/4 time and features a tempo of 144,005066. The Percussion part includes a complex rhythmic pattern with accents. The Jazz Guitar part features a series of chords and melodic lines. The Fretless Electric Bass part provides a steady bass line. The Tape Sampler Keyboard [Strings] part consists of a series of chords. The Solo part features a melodic line with a triplet.

Musical score for Alto Sax, Bar. Tpt., Tbn., Perc., J. Gtr., E. Bass, Tape Smp. Str, and Solo. The score is in 2/4 time and features a tempo of 144,005066. The Alto Sax part features a melodic line. The Bar. Tpt. part features a melodic line. The Tbn. part features a melodic line. The Perc. part includes a complex rhythmic pattern with accents. The J. Gtr. part features a series of chords and melodic lines. The E. Bass part provides a steady bass line. The Tape Smp. Str part consists of a series of chords. The Solo part features a melodic line with a triplet.

11

Alto Sax.

Bar. Tpt.

Tbn.

Perc.

J. Gtr.

E. Bass

Tape Smp. Str

Solo

15

Alto Sax.

Bar. Tpt.

Tbn.

Perc.

J. Gtr.

E. Bass

Tape Smp. Str

Solo

20

Alto Sax.

Bar. Tpt.

Tbn.

Perc.

J. Gtr.

E. Bass

Tape Smp. Str

Solo

24

Alto Sax.

Bar. Tpt.

Tbn.

Perc.

J. Gtr.

E. Bass

Tape Smp. Str

Solo

28

Alto Sax.

Bar. Tpt.

Tbn.

Perc.

J. Gtr.

E. Bass

Tape Smp. Str.

Solo

31

Alto Sax.

Bar. Tpt.

Tbn.

Perc.

J. Gtr.

E. Bass

Tape Smp. Str.

Solo

35

Alto Sax.

Bar. Tpt.

Tbn.

Perc.

J. Gtr.

E. Bass

Tape Smp. Str

Solo

41

Alto Sax.

Bar. Tpt.

Tbn.

Perc.

J. Gtr.

E. Bass

Tape Smp. Str

Solo

46

Alto Sax.
Bar. Tpt.
Tbn.
Perc.
J. Gtr.
E. Bass
Tape Smp. Str
Solo

50

Alto Sax.
Bar. Tpt.
Tbn.
Perc.
J. Gtr.
E. Bass
Tape Smp. Str
Solo

55

59

63

Alto Sax.

Bar. Tpt.

Tbn.

Perc.

J. Gtr.

E. Bass

Tape Smp. Str

Solo

68

Alto Sax.

Bar. Tpt.

Tbn.

Perc.

J. Gtr.

E. Bass

Tape Smp. Str

Solo

73

Alto Sax.
Bar. Tpt.
Tbn.
Perc.
J. Gtr.
E. Bass
Tape Smp. Str
Solo

77

Alto Sax.
Bar. Tpt.
Tbn.
Perc.
J. Gtr.
E. Bass
Tape Smp. Str
Solo

86

Alto Sax.

Bar. Tpt.

Tbn.

Perc.

J. Gtr.

E. Bass

Tape Smp. Str.

Solo

89

Alto Sax.

Bar. Tpt.

Tbn.

Perc.

J. Gtr.

E. Bass

Tape Smp. Str.

Solo

93

Alto Sax.
Bar. Tpt.
Tbn.
Perc.
J. Gtr.
E. Bass
Tape Smp. Str
Solo

99

Alto Sax.
Bar. Tpt.
Tbn.
Perc.
J. Gtr.
E. Bass
Tape Smp. Str
Solo

104

Alto Sax.

Bar. Tpt.

Tbn.

Perc.

J. Gtr.

E. Bass

Tape Smp. Str.

Solo

==

108

Alto Sax.

Bar. Tpt.

Tbn.

Perc.

J. Gtr.

E. Bass

Tape Smp. Str.

Solo

113

Alto Sax.

Bar. Tpt.

Tbn.

Perc.

J. Gtr.

E. Bass

Tape Smp. Str

Solo

117

Alto Sax.

Bar. Tpt.

Tbn.

Perc.

J. Gtr.

E. Bass

Tape Smp. Str

Solo

121

Alto Sax.

Bar. Tpt.

Tbn.

Perc.

J. Gtr.

E. Bass

Tape Smp. Str

Solo

124

Alto Sax.

Bar. Tpt.

Tbn.

Perc.

J. Gtr.

E. Bass

Tape Smp. Str

Solo

128

Alto Sax.
Bar. Tpt.
Tbn.
Perc.
J. Gtr.
E. Bass
Tape Smp. Str
Solo

135

Alto Sax.
Bar. Tpt.
Tbn.
Perc.
J. Gtr.
E. Bass
Tape Smp. Str
Solo

139

144

149

153

Alto Sax.

Bar. Tpt.

Tbn.

Perc.

J. Gtr.

E. Bass

Tape Smp. Str.

Solo

157

Alto Sax.

Bar. Tpt.

Tbn.

Perc.

J. Gtr.

E. Bass

Tape Smp. Str.

Solo

162

Alto Sax.
Bar. Tpt.
Tbn.
Perc.
J. Gtr.
E. Bass
Tape Smp. Str
Solo

166

Alto Sax.
Bar. Tpt.
Tbn.
Perc.
J. Gtr.
E. Bass
Tape Smp. Str
Solo

171

Alto Sax.
Bar. Tpt.
Tbn.
Perc.
J. Gtr.
E. Bass
Tape Smp. Str
Solo

176

Alto Sax.
Bar. Tpt.
Tbn.
Perc.
J. Gtr.
E. Bass
Tape Smp. Str
Solo

180

Alto Sax.
Bar. Tpt.
Tbn.
Perc.
J. Gtr.
E. Bass
Tape Smp. Str.
Solo

183

Alto Sax.
Bar. Tpt.
Tbn.
Perc.
J. Gtr.
E. Bass
Tape Smp. Str.
Solo

187

Alto Sax. Perc. J. Gtr. E. Bass. Tape Smp. Str. Solo

191

Alto Sax. Bar. Tpt. Tbn. Perc. J. Gtr. E. Bass. Tape Smp. Str. Solo

195

Alto Sax.
Bar. Tpt.
Tbn.
Perc.
J. Gtr.
E. Bass
Tape Smp. Str
Solo

199

Alto Sax.
Bar. Tpt.
Tbn.
Perc.
J. Gtr.
E. Bass
Tape Smp. Str
Solo

205

Perc. 

J. Gtr. 

Solo 

216

Perc. 

J. Gtr. 

Solo 

225

Perc. 

J. Gtr. 

Solo 

Alto Saxophone

James & His Orchester Last - All Star Parade

♩ = 144,005066

7

14

21

2

30

37

45

52

2

59

67

75

82

89

97

105

112

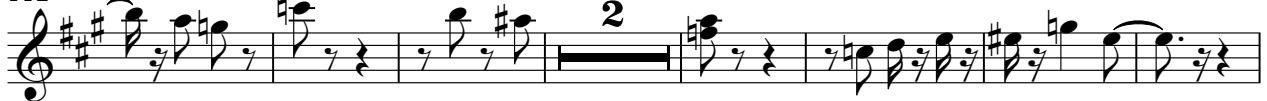

121

129

137

145

153

161

169

176

184

191

197

205

29

Baroque Trumpet

James & His Orchester Last - All Star Parade

♩ = 144,005066

7

13

20

2

29

36

44

51

2

59

67

75

82

89

96

104

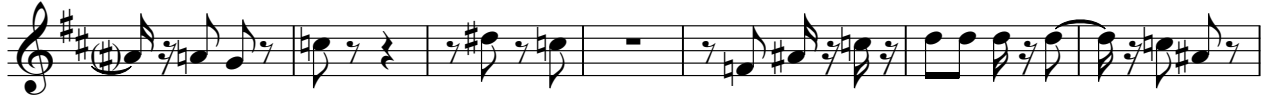

111

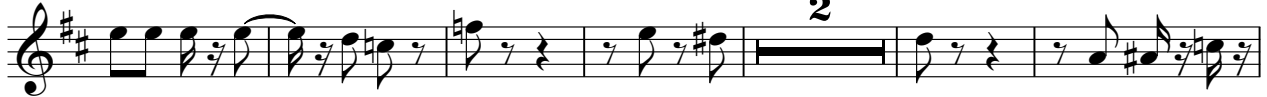

119

126

134

141

148

2

157

165

173

180

187

6

3

3

198

3

205

29

Trombone

James & His Orchester Last - All Star Parade

♩ = 144,005066

7

13

20

28

34

42

46

50

50

56

56

62

62

68

68

74

74

80

80

86

86

92

92

100

100

107

107

Trombone

114

2

122

128

136

143

149

155

161

167

174

180

186

195

199

James & His Orchester Last - All Star Parade

Percussion

♩ = 144,005066

4

11

18

25

32

41

48

55

62

69

V.S.

76

83

90

99

106

113

120

127

135

142

149

156

163

170

177

184

191

197

205

217

V.S.

4

Percussion

226

♩ = 144,005066

4

8

12

16

21

25

29

32

35

5

Jazz Guitar

43

47

52

57

60

64

70

75

80

85

Jazz Guitar

88

3

91

3

96

5

3

104

3

108

3

3

113

3

3

117

3

3

121

3

3

124

3

3

127

3

5

Jazz Guitar

180

183

188

192

196

200

205

215

225

James & His Orchester Last - All Star Parade

Fretless Electric Bass

♩ = 144,005066

13

24

34

45

56

66

76

84

92

101

112

122

133

144

154

165

174

183

194

205

29

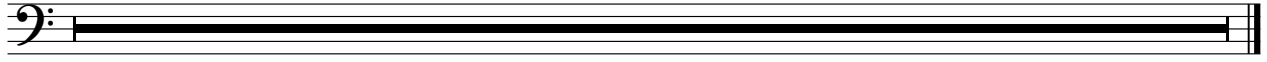

Tape Sampler Keyboard [Strings] James & His Orchester Last - All Star Parade

♩ = 144,005066

4

8

12

17

22

26

30

34

5

43

47

52

57

61

66

72

78

84

88

92

101

105

110

115

119

Tape Sampler Keyboard [Strings]

123

127

136

140

145

150

154

159

165

172

177

181

185

190

195

199

205

29

James & His Orchester Last - All Star Parade

Solo

♩ = 144,005066

4

8

12

17

23

27

30

34

5

43

48

53

58

62

68

73

78

84

88

92

101

106

111

116

120

123

126

Solo

135

140

145

150

154

160

165

170

176

180

184

189

193

198

202

212

222

228