

James & His Orchester Last - Ambos Polka

♩ = 104,000557

TRUMPET

DRUMS

STEEL GTR

A. GUITAR

FINGERDBAS

HARPSICHRD

♩ = 104,000557

STRINGS

A. PIANO

5

TRUMPET

DRUMS

STEEL GTR

A.GUITAR

FINGERDBAS

HARPSICHRD

STRINGS

A.PIANO

8

TRUMPET

DRUMS

STEEL GTR

A. GUITAR

FINGERDBAS

HARPSICHRD

MELODY

STRINGS

A. PIANO

10

DRUMS

STEEL GTR

A.GUITAR

FINGERDBAS

MELODY

STRINGS

12

DRUMS

STEEL GTR

A.GUITAR

FINGERDBAS

MELODY

STRINGS

14

DRUMS

STEEL GTR

A.GUITAR

FINGERDBAS

MELODY

STRINGS

16

DRUMS

STEEL GTR

A.GUITAR

FINGERDBAS

MELODY

STRINGS

19

DRUMS

STEEL GTR

A.GUITAR

FINGERDBAS

MELODY

STRINGS

21

TRUMPET

DRUMS

STEEL GTR

A.GUITAR

FINGERDBAS

HARPSICHRD

MELODY

STRINGS

ACCORDION

A.PIANO

23

TRUMPET

DRUMS

STEEL GTR

A. GUITAR

FINGERDBAS

HARPSICHRD

MELODY

STRINGS

ACCORDION

A. PIANO

25

TRUMPET

DRUMS

STEEL GTR

A. GUITAR

FINGERDBAS

HARPSICHRD

MELODY

STRINGS

ACCORDION

A. PIANO

27

TRUMPET

DRUMS

STEEL GTR

A. GUITAR

FINGERDBAS

HARPSICHRD

MELODY

STRINGS

ACCORDION

A. PIANO

29

TRUMPET

DRUMS

STEEL GTR

A.GUITAR

FINGERDBAS

HARPSICHRD

MELODY

STRINGS

ACCORDION

A.PIANO

31

TRUMPET

DRUMS

STEEL GTR

A.GUITAR

FINGERDBAS

HARPSICHRD

MELODY

STRINGS

ACCORDION

A.PIANO

33

TRUMPET

DRUMS

STEEL GTR

A.GUITAR

FINGERDBAS

HARPSICHRD

MELODY

STRINGS

ACCORDION

A.PIANO

35

TRUMPET

DRUMS

STEEL GTR

A.GUITAR

FINGERDBAS

HARPSICHRD

MELODY

STRINGS

ACCORDION

A.PIANO

37

TRUMPET

DRUMS

STEEL GTR

A. GUITAR

FINGERDBAS

HARPSICHRD

MELODY

STRINGS

ACCORDION

A. PIANO

39

TRUMPET

DRUMS

STEEL GTR

A. GUITAR

FINGERDBAS

HARPSICHRD

MELODY

STRINGS

ACCORDION

A. PIANO

41

TRUMPET

DRUMS

STEEL GTR

A. GUITAR

FINGERDBAS

HARPSICHRD

MELODY

STRINGS

ACCORDION

A. PIANO

43

TRUMPET

DRUMS

STEEL GTR

A.GUITAR

FINGERDBAS

HARPSICHRD

STRINGS

A.PIANO

45

TRUMPET

DRUMS

STEEL GTR

A.GUITAR

FINGERDBAS

HARPSICHRD

MELODY

STRINGS

A.PIANO

47

DRUMS

STEEL GTR

A.GUITAR

FINGERDBAS

MELODY

STRINGS

50

DRUMS

STEEL GTR

A.GUITAR

FINGERDBAS

MELODY

STRINGS

52

DRUMS

STEEL GTR

A.GUITAR

FINGERDBAS

MELODY

STRINGS

54

DRUMS

STEEL GTR

A.GUITAR

FINGERDBAS

MELODY

STRINGS

56

TRUMPET

DRUMS

STEEL GTR

A. GUITAR

FINGERDBAS

HARPSICHRD

MELODY

STRINGS

ACCORDION

A. PIANO

58

TRUMPET

DRUMS

STEEL GTR

A. GUITAR

FINGERDBAS

HARPSICHRD

MELODY

STRINGS

ACCORDION

A. PIANO

60

TRUMPET

DRUMS

STEEL GTR

A.GUITAR

FINGERDBAS

HARPSICHRD

MELODY

STRINGS

ACCORDION

A.PIANO

62

TRUMPET

DRUMS

STEEL GTR

A. GUITAR

FINGERDBAS

HARPSICHRD

MELODY

STRINGS

ACCORDION

A. PIANO

64

TRUMPET

DRUMS

STEEL GTR

A. GUITAR

FINGERDBAS

HARPSICHRD

MELODY

STRINGS

ACCORDION

A. PIANO

66

TRUMPET

DRUMS

STEEL GTR

A.GUITAR

FINGERDBAS

HARPSICHRD

MELODY

STRINGS

ACCORDION

A.PIANO

68

TRUMPET

DRUMS

STEEL GTR

A.GUITAR

FINGERDBAS

HARPSICHRD

MELODY

STRINGS

ACCORDION

A.PIANO

70

TRUMPET

DRUMS

STEEL GTR

A. GUITAR

FINGERDBAS

HARPSICHRD

MELODY

STRINGS

ACCORDION

A. PIANO

72

TRUMPET

DRUMS

STEEL GTR

A. GUITAR

FINGERDBAS

HARPSICHRD

MELODY

STRINGS

ACCORDION

A. PIANO

74

TRUMPET

DRUMS

STEEL GTR

A. GUITAR

FINGERDBAS

HARPSICHRD

MELODY

STRINGS

ACCORDION

A. PIANO

76

TRUMPET

DRUMS

STEEL GTR

A.GUITAR

FINGERDBAS

HARPSICHRD

MELODY

STRINGS

ACCORDION

A.PIANO

78

TRUMPET

DRUMS

STEEL GTR

A. GUITAR

FINGERDBAS

HARPSICHRD

MELODY

STRINGS

A. PIANO

80

TRUMPET

DRUMS

STEEL GTR

A. GUITAR

FINGERDBAS

HARPSICHRD

MELODY

STRINGS

ACCORDION

A. PIANO

TRUMPET

James & His Orchester Last - Ambos Polka

♩ = 104,000557

V.S.

2

TRUMPET

79

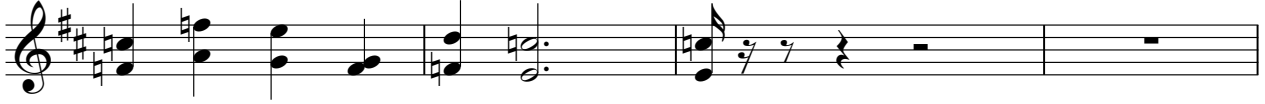

83

DRUMS

James & His Orchester Last - Ambos Polka

♩ = 104,000557

6

10

16

21

25

29

33

37

41

V.S.

DRUMS

45

49

53

57

61

65

69

73

77

80

83

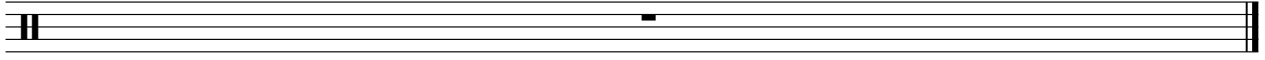

James & His Orchester Last - Ambos Polka

STEEL GTR

♩ = 104,000557

6

10

14

18

22

26

30

34

38

V.S.

80

83

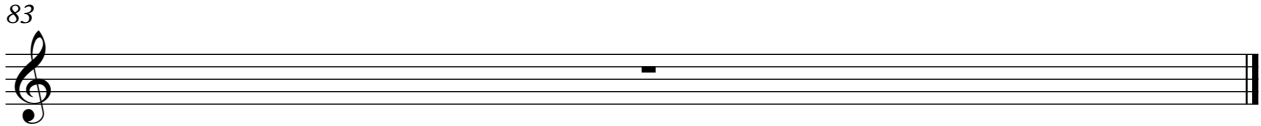

A.GUITAR

James & His Orchester Last - Ambos Polka

♩ = 104,000557

V.S.

76

79

83

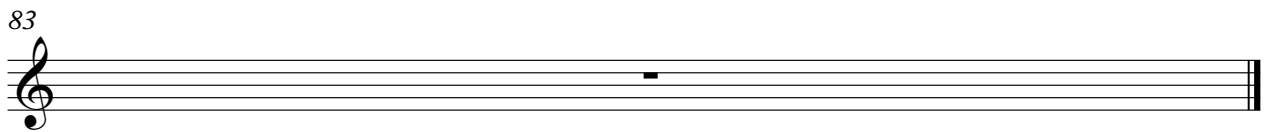

♩ = 104,000557

7

13

19

25

31

37

43

49

55

V.S.

61

67

73

78

83

HARPSICHRD

James & His Orchester Last - Ambos Polka

♩ = 104,000557

7

22

28

34

40

44

HARPSICHRD

57

63

69

75

79

83

MELODY

James & His Orchester Last - Ambos Polka

♩ = 104,000557

45

51

56

62

68

74

78

3

James & His Orchester Last - Ambos Polka

STRINGS

♩ = 104,000557

7

13

19

25

29

34

38

43

49

V.S.

54

59

64

69

75

80

ACCORDION

James & His Orchester Last - Ambos Polka

♩ = 104,000557

19

25

31

37

42

15

62

68

74

4

83

A.PIANO

James & His Orchester Last - Ambos Polka

♩ = 104,000557

7 11

22

28

34

40

44 11

57

63

69

75

79

83
