

♩ = 73,000069

Oboe

Horn in F

Percussion

ANNCHENV

Kora

Acoustic Bass

Soprano

Synth Voice

♩ = 73,000069

Synth Strings

Synth Strings

Violoncello

Violoncello

Contrabass

Solo

5

S.

Syn. Voice

Syn. Str.

Vc.

Solo

10

Hn.

S.

Syn. Voice

Syn. Str.

Vc.

Vc.

Cb.

Solo

12

Perc.

Kora

A. Bass

S.

Syn. Voice

Syn. Str.

Syn. Str.

Vc.

Vc.

Solo

15

Hn.

Perc.

Kora

A. Bass

S.

Syn. Voice

Syn. Str.

Syn. Str.

Vc.

Vc.

Cb.

18

Hn.

Perc.

Kora

A. Bass

S.

Syn. Voice

Syn. Str.

Vc.

Vc.

20

Hn.

Perc.

Kora

A. Bass

S.

Syn. Str.

Syn. Str.

Vc.

Cb.

23

Ob.

Hn.

Perc.

Kora

A. Bass

S.

Syn. Str.

Syn. Str.

Vc.

Vc.

Cb.

Solo

26

Ob.

Perc.

Kora

A. Bass

S.

Syn. Voice

Syn. Str.

Syn. Str.

Vc.

Vc.

Solo

28

Hn.

Perc.

Kora

A. Bass

S.

Syn. Voice

Syn. Str.

Vc.

Vc.

Solo

30

Hn.

Perc.

Kora

A. Bass

S.

Syn. Voice

Syn. Str.

Vc.

Vc.

Cb.

Solo

32

Hn.

Perc.

Kora

A. Bass

S.

Syn. Voice

Syn. Str.

Syn. Str.

Vc.

Vc.

Cb.

Solo

34

Hn.

Perc.

Kora

A. Bass

S.

Syn. Voice

Syn. Str.

Syn. Str.

Vc.

Vc.

Cb.

37

Hn.

Perc.

Kora

A. Bass

S.

Syn. Voice

Syn. Str.

Syn. Str.

Vc.

Vc.

Cb.

39

Hn.

Perc.

Kora

A. Bass

S.

Syn. Voice

Syn. Str.

Vc.

Vc.

41

Hn.

Perc.

Kora

A. Bass

S.

Syn. Str.

Vc.

Vc.

Cb.

Solo

6

43

Hn.

Perc.

A. Bass

S.

Syn. Str.

Vc.

Vc.

Cb.

Solo

46 $\text{♩} = 66,000069$ $\text{♩} = 55,000004$

Ob.

Hn.

Perc.

Kora

A. Bass

S.

Syn. Voice

$\text{♩} = 66,000069$ $\text{♩} = 55,000004$

Syn. Str.

Syn. Str.

Vc.

Vc.

Cb.

Solo

Oboe

♩ = 73,000069

22

26

♩ = 66,000069 ♩ = 55,000004

18 **3**

Horn in F

♩ = 73,000069

4

10

4

19

25

3

33

3

41

46

♩ = 66,000069 ♩ = 55,000004

Percussion

♩ = 73,000069

11

15

19

23

3

29

33

37

41

44

♩ = 66,000069 ♩ = 55,000004

3

Kora

♩ = 73,000069
ANNCHENV

11

V.S.

2

Kora

43

♪ = 66,000069

♪ = 55,000004

Soprano

♩ = 73,000069

8

14

21

28

34

40

46

♩ = 66,000069 ♩ = 55,000004

Synth Voice

♩ = 73,000069

5

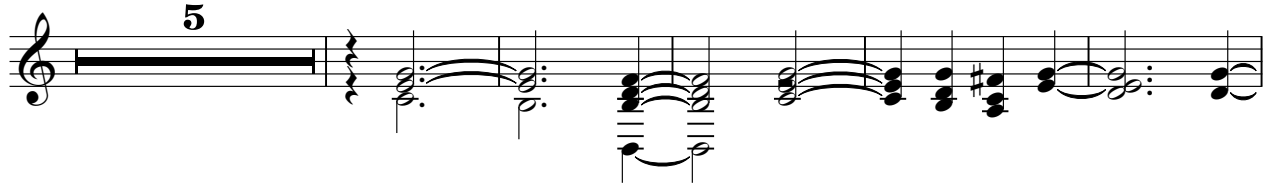

11

17

8

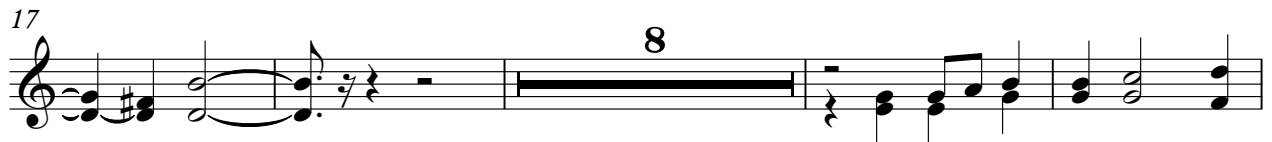

29

35

39

6

♩ = 66,000069

♩ = 55,000004

3

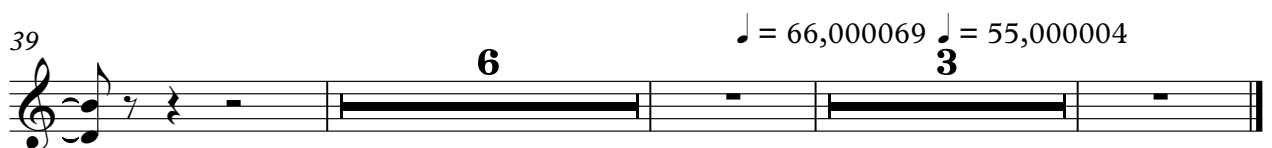

Synth Strings

♩ = 73,000069

5

11

2

18

2

25

4

34

2

40

3

46

♩ = 66,000069 ♩ = 55,000004

Violoncello

Violoncello musical score with guitar tablature. The score is written in bass clef and includes the following elements:

- Tempo marking: $\text{♩} = 73,000069$
- Measure numbers: 7, 11, 16, 21, 27, 32, 38, 43, 47
- Tempo marking: $\text{♩} = 66,000$
- Tempo marking: $\text{♩} = 55,000004$
- Tablature: Numerical fret numbers (e.g., 6, 7) are placed on the strings of the guitar staves.
- Accumulative fret numbers: 6, 7, 11, 16, 21, 27, 32, 38, 43, 47 are placed at the beginning of their respective systems.

Violoncello

♩ = 73,000069
8

13

19

5

28

31

36

41

6

44

♩ = 66,000069 ♩ = 55,000004
3

Contrabass

♩ = 73,000069

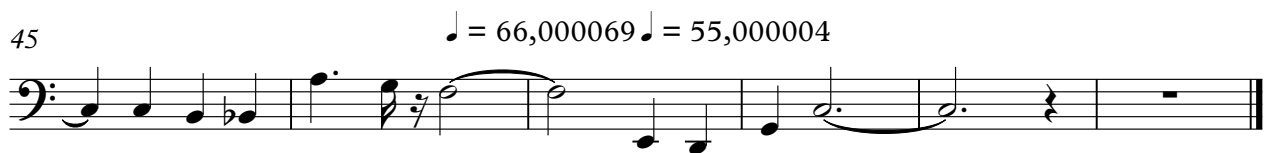

Solo

♩ = 73,000069

3

6

9

12

10

2

27

30

2

7

42

46

♩ = 66,000069 ♩ = 55,000004
