

James & His Orchester Last - Ave Maria

♩ = 64,000000

OBOE

WHISTLE

FR. HORN

DRUMS

ACOU BASS

CHOIR AAHS

SLOWSTRING

SLOWSTRING

FANTASIA

BRIGHTNESS

BRIGHTNESS

ECHO DROPS

STAR THEME

♩ = 64,000000

♩ = 64,000000

4

WHISTLE

DRUMS

ACOU BASS

CHOIR AAHS

FANTASIA

BRIGHTNESS

STAR THEME

5

WHISTLE

DRUMS

ACOU BASS

CHOIR AAHS

FANTASIA

BRIGHTNESS

STAR THEME

6

WHISTLE

DRUMS

ACOUBASS

CHOIR AAHS

FANTASIA

BRIGHTNESS

STAR THEME

7

OBOE

WHISTLE

DRUMS

ACOUBASS

FANTASIA

ECHO DROPS

8

OBOE

WHISTLE

DRUMS

ACOU BASS

ECHO DROPS

9

OBOE

WHISTLE

DRUMS

ACOU BASS

ECHO DROPS

10

OBOE

WHISTLE

DRUMS

ACOU BASS

ECHO DROPS

11

OBOE

WHISTLE

DRUMS

ACOU BASS

ECHO DROPS

12

OBOE

WHISTLE

DRUMS

ACOU BASS

ECHO DROPS

13

OBOE

WHISTLE

DRUMS

ACOU BASS

ECHO DROPS

14

OBOE

WHISTLE

DRUMS

ACOU BASS

ECHO DROPS

15

OBOE

WHISTLE

DRUMS

ACOU BASS

ECHO DROPS

16

OBOE

WHISTLE

DRUMS

ACOU BASS

ECHO DROPS

17

OBOE

WHISTLE

DRUMS

ACOU BASS

ECHO DROPS

18

OBOE

WHISTLE

DRUMS

ACOU BASS

BRIGHTNESS

ECHO DROPS

19

WHISTLE

DRUMS

ACOU BASS

BRIGHTNESS

ECHO DROPS

20

WHISTLE

DRUMS

ACOU BASS

BRIGHTNESS

ECHO DROPS

21

WHISTLE

DRUMS

ACOU BASS

BRIGHTNESS

ECHO DROPS

22

WHISTLE

DRUMS

ACOU BASS

SLOWSTRING

BRIGHTNESS

ECHO DROPS

23

WHISTLE

DRUMS

ACOU BASS

SLOWSTRING

BRIGHTNESS

ECHO DROPS

24

WHISTLE

DRUMS

ACOU BASS

SLOWSTRING

BRIGHTNESS

ECHO DROPS

25

WHISTLE

DRUMS

ACOU BASS

SLOWSTRING

BRIGHTNESS

ECHO DROPS

26

WHISTLE

DRUMS

ACOU BASS

SLOWSTRING

BRIGHTNESS

ECHO DROPS

27

OBOE

WHISTLE

DRUMS

ACOU BASS

SLOWSTRING

ECHO DROPS

28

OBOE

WHISTLE

DRUMS

ACOU BASS

SLOWSTRING

ECHO DROPS

29

OBOE

WHISTLE

DRUMS

ACOU BASS

CHOIR AAHS

FANTASIA

BRIGHTNESS

STAR THEME

30

WHISTLE

DRUMS

ACOU BASS

CHOIR AAHS

FANTASIA

BRIGHTNESS

STAR THEME

31

WHISTLE

DRUMS

ACOU BASS

CHOIR AAHS

FANTASIA

BRIGHTNESS

STAR THEME

32

WHISTLE

DRUMS

ACOU BASS

CHOIR AAHS

FANTASIA

BRIGHTNESS

STAR THEME

33

WHISTLE

DRUMS

ACOU BASS

SLOWSTRING

FANTASIA

ECHO DROPS

34

WHISTLE

DRUMS

ACOU BASS

SLOWSTRING

ECHO DROPS

35

WHISTLE

DRUMS

ACOU BASS

SLOWSTRING

ECHO DROPS

36

WHISTLE

DRUMS

ACOU BASS

SLOWSTRING

ECHO DROPS

37

WHISTLE

FR.HORN

DRUMS

ACOU BASS

SLOWSTRING

ECHO DROPS

38

WHISTLE

FR.HORN

DRUMS

ACOU BASS

SLOWSTRING

ECHO DROPS

39

WHISTLE

FR.HORN

DRUMS

ACOU BASS

SLOWSTRING

SLOWSTRING

ECHO DROPS

40

WHISTLE

FR.HORN

DRUMS

ACOU BASS

SLOWSTRING

SLOWSTRING

ECHO DROPS

41

WHISTLE

FR.HORN

DRUMS

ACOU BASS

SLOWSTRING

SLOWSTRING

ECHO DROPS

42

WHISTLE

FR.HORN

DRUMS

ACOU BASS

SLOWSTRING

SLOWSTRING

ECHO DROPS

43

WHISTLE

FR.HORN

DRUMS

ACOU BASS

SLOWSTRING

SLOWSTRING

ECHO DROPS

44

WHISTLE

FR.HORN

DRUMS

ACOU BASS

SLOWSTRING

SLOWSTRING

BRIGHTNESS

ECHO DROPS

45

WHISTLE

DRUMS

ACOU BASS

BRIGHTNESS

ECHO DROPS

46

WHISTLE

DRUMS

ACOU BASS

BRIGHTNESS

ECHO DROPS

47

WHISTLE

DRUMS

ACOU BASS

BRIGHTNESS

ECHO DROPS

48

WHISTLE

DRUMS

ACOU BASS

SLOWSTRING

BRIGHTNESS

ECHO DROPS

49

WHISTLE

DRUMS

ACOU BASS

SLOWSTRING

BRIGHTNESS

ECHO DROPS

50

WHISTLE

DRUMS

ACOU BASS

SLOWSTRING

BRIGHTNESS

ECHO DROPS

51

WHISTLE

DRUMS

ACOU BASS

SLOWSTRING

BRIGHTNESS

ECHO DROPS

52

WHISTLE

DRUMS

ACOUBASS

SLOWSTRING

BRIGHTNESS

ECHODROPS

53

WHISTLE

DRUMS

ACOUBASS

SLOWSTRING

SLOWSTRING

ECHODROPS

54 WHISTLE

DRUMS

ACOU BASS

SLOWSTRING

SLOWSTRING

ECHO DROPS

55

WHISTLE

DRUMS

ACOU BASS

CHOIR AAHS

SLOWSTRING

SLOWSTRING

FANTASIA

BRIGHTNESS

STAR THEME

56

WHISTLE

DRUMS

ACOU BASS

CHOIR AAHS

SLOWSTRING

SLOWSTRING

FANTASIA

BRIGHTNESS

57

WHISTLE

DRUMS

ACOU BASS

CHOIR AAHS

FANTASIA

BRIGHTNESS

58

WHISTLE

DRUMS

ACOU BASS

CHOIR AAHS

FANTASIA

BRIGHTNESS

59

WHISTLE

DRUMS

ACOU BASS

CHOIR AAHS

FANTASIA

BRIGHTNESS

OBOE

James & His Orchester Last - Ave Maria

♩ = 64,000000

5

10

3

14

6 6

18

8

28

32

WHISTLE

James & His Orchester Last - Ave Maria

♩ = 64,000000

5

8

11

14

17

20

23

26

29

V.S.

WHISTLE

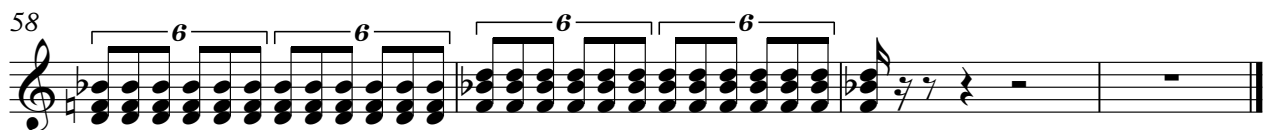
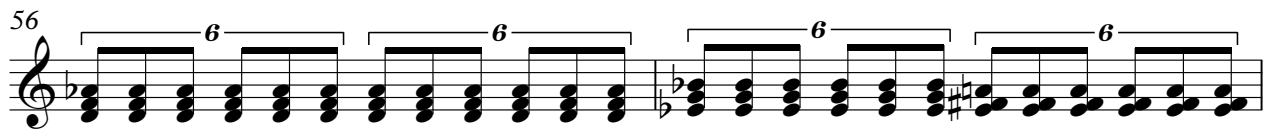
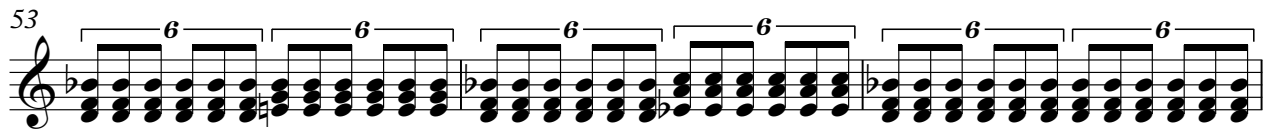
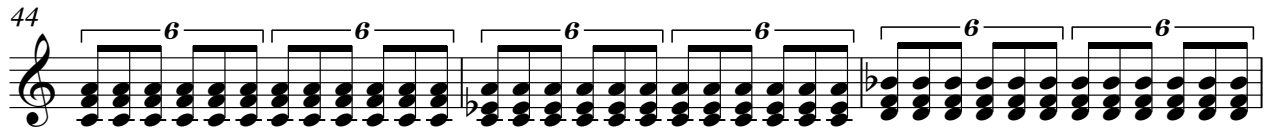
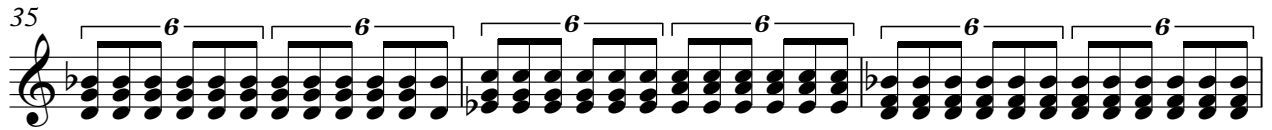

FR.HORN

James & His Orchester Last - Ave Maria

♩ = 64,000000

35

40

17

DRUMS

James & His Orchester Last - Ave Maria

♩ = 64,000000

6

10

14

18

22

26

30

34

38

V.S.

DRUMS

42

46

50

54

57

CHOIR AAHS

James & His Orchester Last - Ave Maria

♩ = 64,000000

22

29

22

56

SLOWSTRING

James & His Orchester Last - Ave Maria

♩ = 64,000000

20

26

11

42

3

51

6

FANTASIA

James & His Orchester Last - Ave Maria

♩ = 64,000000

6 6 6 6

4 6 6 6 6 6

5 6 6 6 6 6

6 6 6 6 21

29 6 6 6 6

30 6 6 6 6

31 6 6 6 6

32 6 6 6 6 21

FANTASIA

55

6 6 6 6

56

6 6 6 6

57

6 6 6 6

58

6 6 6 6

59

6 6 6 6

BRIGHTNESS

James & His Orchester Last - Ave Maria

♩ = 64,000000

16

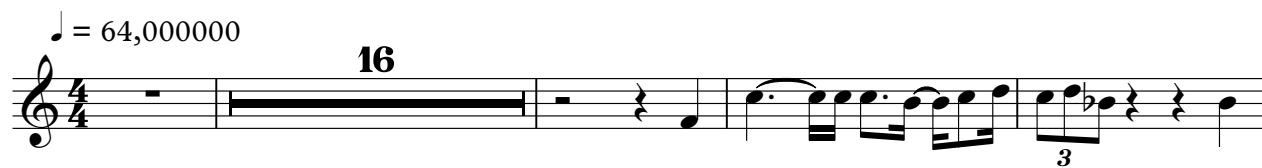

21

25

17

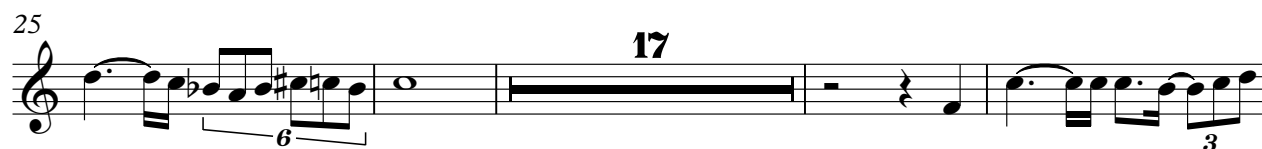

46

50

9

BRIGHTNESS

James & His Orchester Last - Ave Maria

♩ = 64,000000

6

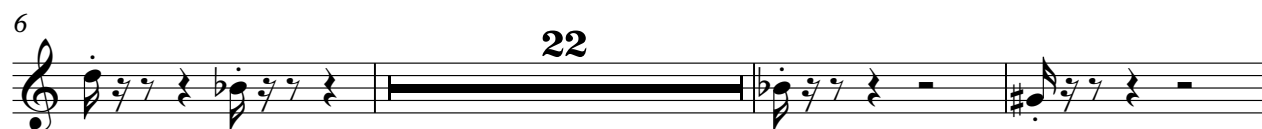

31

56

58

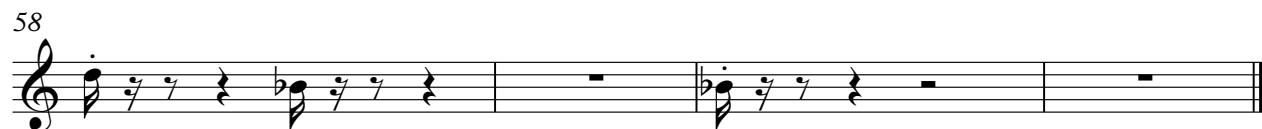

ECHO DROPS

James & His Orchester Last - Ave Maria

♩ = 64,000000

V.S.

ECHO DROPS

27

28

33

34

35

36

37

38

39

40

V.S.

ECHO DROPS

41

42

43

44

45

46

47

48

49

50

ECHO DROPS

51

6 6

52

6 6

53

6 6

54

6 3 7

