

James & His Orchester Last - Begin The Beguine & Strange Paradise Medley

♩ = 113,017975

Musical score for the first section of the medley. The score is in 4/4 time and features the following instruments:

- Fretless Electric Bass:** Provides a simple bass line.
- Baritone:** Remains silent.
- Percussive Organ:** Remains silent.
- Synth Brass:** Remains silent.
- Synth Bass:** Remains silent.
- Orchestra Hit:** Remains silent.
- FX 4 (Atmosphere):** Remains silent.

♩ = 113,017975

Musical score for the second section of the medley. The score is in 4/4 time and features the following instruments:

- Viola:** Remains silent.

4

6

8

10

12

14

Musical score for Percussion, J. Gtr., E. Bass, Bar., Perc. Organ, S. Bass, FM, Vla., Solo, and Solo.

- Perc.**: Percussion part with a complex rhythmic pattern of eighth and sixteenth notes.
- J. Gtr.**: J. Gtr. part with a melodic line featuring a triplet and a long note.
- E. Bass**: E. Bass part with a bass line.
- Bar.**: Bar. part with a bass line.
- Perc. Organ**: Perc. Organ part with a bass line.
- S. Bass**: S. Bass part with a bass line.
- FM**: FM part with a bass line.
- Vla.**: Vla. part with a bass line.
- Solo**: Solo part with a treble clef and a complex rhythmic pattern.
- Solo**: Solo part with a treble clef and a complex rhythmic pattern.

Perc. J. Gtr. E. Bass Bar. Perc. Organ S. Bass FM Vla. Solo Solo

Musical score for Perc., J. Gtr., E. Bass, Bar., Perc. Organ, Syn. Br., S. Bass, FM, Orch. Hit, Vla., Solo, Solo.

44

46

48

Perc.

J. Gtr.

E. Bass

Bar.

Syn. Br.

Orch. Hit

FX 4

Vla.

Solo

Solo

52

Perc.

E. Bass

Bar.

FX 4

Vla.

Solo

Solo

62

64

66

68

70

72

78

80

94

96

13

14

15

16

17

18

19

20

21

22

23

24

25

26

27

28

29

30

31

32

V.S.

43

44

45

46

47

49

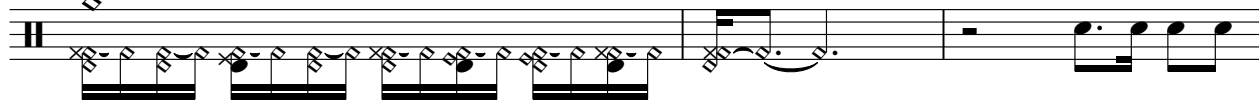

52

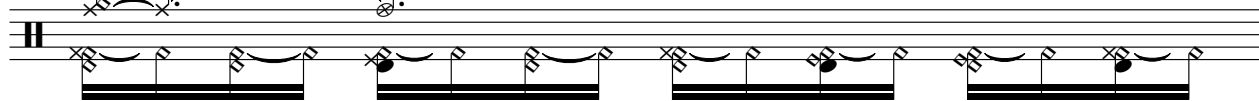

53

54

55

V.S.

56

57

58

59

60

61

62

63

64

65

66

67

68

69

70

71

72

73

74

75

V.S.

76

77

78

79

80

81

82

83

84

85

86

87

88

89

90

91

92

93

94

95

V.S.

10

Percussion

96

97

98

58

64

71

78

84

93

♩ = 113,017975

2

7

12

17

22

28

33

38

43

48

V.S.

53

58

63

68

73

78

83

88

92

96

Baritone

James & His Orchester Last - Begin The Beguine & Strar

♩ = 113,017975

26

32

7

44

#8

52

55

43

2

Percussive Organ

James & His Orchester Last - Begin The Beguine & Strar

♩ = 113,017975

27

27

32

7

7

44

51

51

98

2

2

Synth Brass

James & His Orchester Last - Begin The Beguine & Strar

♩ = 113,017975

18

23

34

39

46

58

69

75

80

2

Synth Brass

88

95

James & His Orchester Last - Begin The Beguine & Strar

Synth Bass

♩ = 113,017975

4

9

14

19

26

33

37

43

46

35

2

82

Synth Bass

84

90

92

7

♩ = 113,017975

7

13

20

26

32

38

17

2

FM Synth

60

67

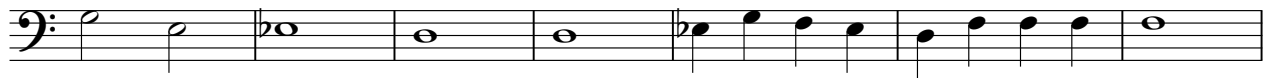

74

81

♩ = 113,017975

18

24

35

40

45

51

68

75

96

2

♩ = 113,017975 **49**

54

59

64

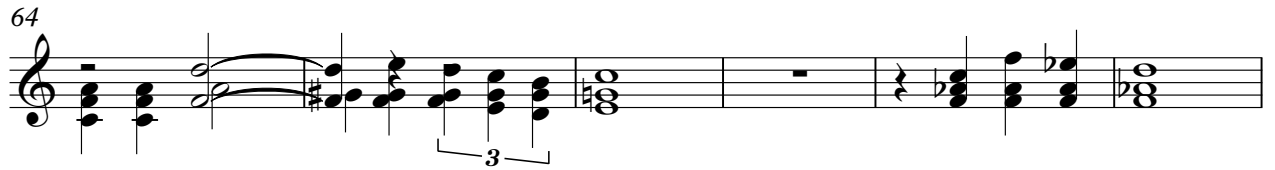

70

75

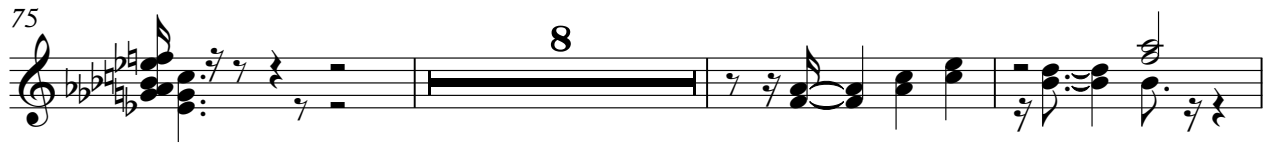

86

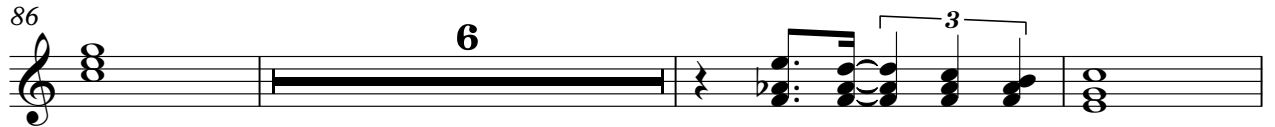

95

Viola

James & His Orchester Last - Begin The Beguine & Strar

♩ = 113,017975

26

32

44

52

57

62

68

74

79

85

V.S.

2

Viola

89

94

James & His Orchester Last - Begin The Beguine & Strar

Solo

♩ = 113,017975

5

8

12

16

19

22

25

29

33

V.S.

86

90

94

97

James & His Orchester Last - Begin The Beguine & Strar

Solo

♩ = 113,017975

2

5

7

9

11

14

16

18

20

22

V.S.

71

73

75

77

79

81

83

85

87

89

91

93

95

97

