

# James & His Orchester Last - Gruss An Kiel

♩ = 213,000107

CLARINET

TRUMPET

TROMBONE

DRUMS

VIBRAPHONE

♩ = 213,000107

STEEL GTR

FINGERDBAS

5

CLARINET

TRUMPET

TROMBONE

DRUMS

VIBRAPHONE

STEEL GTR

FINGERDBAS

8

TRUMPET

DRUMS

VIBRAPHONE

STEEL GTR

FINGERDBAS

11

TRUMPET

DRUMS

VIBRAPHONE

STEEL GTR

FINGERDBAS

13

TRUMPET

DRUMS

VIBRAPHONE

STEEL GTR

FINGERDBAS

16

TRUMPET

DRUMS

VIBRAPHONE

STEEL GTR

FINGERDBAS

19

TRUMPET

DRUMS

VIBRAPHONE

STEEL GTR

FINGERDBAS

22

TRUMPET

TROMBONE

DRUMS

VIBRAPHONE

STEEL GTR

FINGERDBAS

24

TRUMPET

TROMBONE

DRUMS

VIBRAPHONE

STEEL GTR

FINGERDBAS

26

TRUMPET

TROMBONE

DRUMS

VIBRAPHONE

STEEL GTR

FINGERDBAS

28

TRUMPET

TROMBONE

DRUMS

VIBRAPHONE

STEEL GTR

FINGERDBAS

30

TRUMPET

TROMBONE

DRUMS

VIBRAPHONE

STEEL GTR

FINGERDBAS

32

TRUMPET

TROMBONE

DRUMS

VIBRAPHONE

STEEL GTR

FINGERDBAS

35

TRUMPET

TROMBONE

DRUMS

VIBRAPHONE

STEEL GTR

FINGERDBAS

37

CLARINET

TRUMPET

TROMBONE

DRUMS

VIBRAPHONE

STEEL GTR

FINGERDBAS

40

CLARINET

TRUMPET

TROMBONE

DRUMS

STEEL GTR

FINGERDBAS

43

CLARINET

TRUMPET

TROMBONE

DRUMS

STEEL GTR

FINGERDBAS

46

CLARINET

TRUMPET

TROMBONE

DRUMS

STEEL GTR

FINGERDBAS

49

CLARINET

TRUMPET

TROMBONE

DRUMS

STEEL GTR

FINGERDBAS

52

CLARINET

TRUMPET

TROMBONE

DRUMS

STEEL GTR

FINGERDBAS

55

CLARINET

TRUMPET

TROMBONE

DRUMS

STEEL GTR

FINGERDBAS

58

CLARINET

TRUMPET

TROMBONE

DRUMS

STEEL GTR

FINGERDBAS

61

CLARINET

TRUMPET

TROMBONE

DRUMS

STEEL GTR

FINGERDBAS

64

CLARINET

TRUMPET

TROMBONE

DRUMS

STEEL GTR

FINGERDBAS

67

CLARINET

TRUMPET

TROMBONE

DRUMS

STEEL GTR

FINGERDBAS

70

CLARINET

TRUMPET

TROMBONE

DRUMS

VIBRAPHONE

STEEL GTR

FINGERDBAS

73

TRUMPET

TROMBONE

DRUMS

VIBRAPHONE

STEEL GTR

FINGERDBAS

76

TRUMPET

TROMBONE

DRUMS

VIBRAPHONE

STEEL GTR

FINGERDBAS

79

TRUMPET

TROMBONE

DRUMS

VIBRAPHONE

STEEL GTR

FINGERDBAS

82

TRUMPET

TROMBONE

DRUMS

VIBRAPHONE

STEEL GTR

FINGERDBAS

84

TRUMPET

TROMBONE

DRUMS

VIBRAPHONE

STEEL GTR

FINGERDBAS

86

89

92

CLARINET

TROMBONE

DRUMS

STEEL GTR

FINGERDBAS

95

CLARINET

TROMBONE

DRUMS

STEEL GTR

FINGERDBAS

98

CLARINET

TROMBONE

DRUMS

STEEL GTR

FINGERDBAS

101

CLARINET

TROMBONE

DRUMS

STEEL GTR

FINGERDBAS

104

CLARINET

TRUMPET

TROMBONE

DRUMS

STEEL GTR

FINGERDBAS

107

CLARINET

TRUMPET

TROMBONE

DRUMS

STEEL GTR

FINGERDBAS

110

CLARINET

TRUMPET

TROMBONE

DRUMS

STEEL GTR

FINGERDBAS

113

CLARINET

TRUMPET

TROMBONE

DRUMS

STEEL GTR

FINGERDBAS

116

CLARINET

TRUMPET

TROMBONE

DRUMS

STEEL GTR

FINGERDBAS

119

CLARINET

TRUMPET

TROMBONE

DRUMS

STEEL GTR

FINGERDBAS

121

TRUMPET

TROMBONE

DRUMS

VIBRAPHONE

STEEL GTR

FINGERDBAS

124

TRUMPET

TROMBONE

DRUMS

VIBRAPHONE

STEEL GTR

FINGERDBAS

127

TRUMPET

TROMBONE

DRUMS

VIBRAPHONE

STEEL GTR

FINGERDBAS

130

TRUMPET

TROMBONE

DRUMS

VIBRAPHONE

STEEL GTR

FINGERDBAS

133

TRUMPET

TROMBONE

DRUMS

VIBRAPHONE

STEEL GTR

FINGERDBAS

136

TRUMPET

TROMBONE

DRUMS

VIBRAPHONE

STEEL GTR

FINGERDBAS

139

CLARINET

James & His Orchester Last - Gruss An Kiel

♩ = 213,000107

2

7 32

42

47

52

57

62

67 17

88

94

99

104

110

116

120

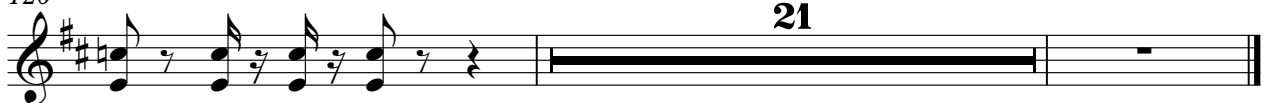

TRUMPET

James & His Orchester Last - Gruss An Kiel

♩ = 213,000107

2

7

11

15

19

23

27

31

35

40

## TRUMPET

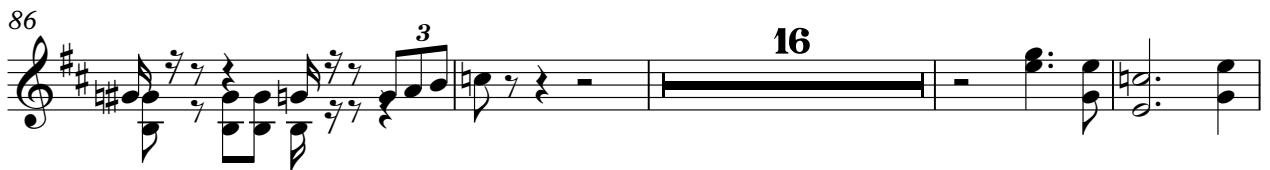

TRUMPET

112

118

123

128

133

138

TROMBONE

James & His Orchester Last - Gruss An Kiel

♩ = 213,000107

2 16

23

30

36

42

49 2

56

63 3

TROMBONE

71

78

85

92

99

108

115

121

127

134

TROMBONE

139

DRUMS

James & His Orchester Last - Gruss An Kiel

♩ = 213,000107

2

7

12

17

22

27

32

37

42

48

V.S.

DRUMS

54

60

66

72

77

82

87

93

98

103

DRUMS

109

114

119

125

130

135

139

VIBRAPHONE

James & His Orchester Last - Gruss An Kiel

♩ = 213,000107

2

6

9

12

15

18

21

24

27

30

V.S.

## VIBRAPHONE

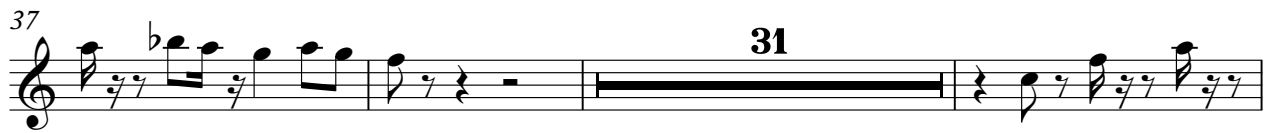

VIBRAPHONE

136

139

STEEL GTR

James & His Orchester Last - Gruss An Kiel

♩ = 213,000107

2

8

13

18

23

28

33

37

42

47

V.S.

97

101

105

109

113

117

121

127

131

136

V.S.

139

♩ = 213,000107

2

8

15

21

27

33

39

45

52

58

V.S.

65

71

77

83

89

96

103

109

116

122

128

134

138

