

# James & His Orchester Last - Haselnuss Polka

♩ = 120,000000

Floete  
Floete

Floete

Trp.1  
Trp.2

Trp.2  
Posaunen

Posaunen

R-BD&Con  
R-BD&Con

R-Snare  
R-Snare

R-HiHats

R-Tom&Vz

R-Cab&Ma  
R-Kongas

R-Kongas

R-Tambou  
R-Tambou

Marimba  
Marimba

Guitar  
Guitar

Bass  
Bass

Brass  
Brass

Fl.,che  
Fl.,che

♩ = 120,000000

4

Floete

Trp.1

Trp.2

Posaunen

R-BD&Con

R-Snare

R-HiHats

R-Cab&Ma

R-Kongas

R-Tambou

Marimba

Guitar

Bass

Fl.,che

6

8

Floete

Trp.1

Trp.2

Posaunen

R-BD&Con

R-Snare

R-HiHats

R-Cab&Ma

R-Kongas

R-Tambou

Marimba

Guitar

Bass

Fl.,che

10

Flöte

Trp.1

Trp.2

Posaunen

R-BD&Con

R-Snare

R-HiHats

R-Tom&Vz

R-Cab&Ma

R-Kongas

R-Tambou

Marimba

Guitar

Bass

Fl.,che

13

Flöte

Posaunen

R-BD&Con

R-HiHats

R-Tom&Vz

R-Cab&Ma

Marimba

Bass

16

Floete

Trp.1

Trp.2

Posaunen

R-BD&Con

R-HiHats

R-Tom&Vz

R-Cab&Ma

Marimba

Bass

19

Floete

Trp.1

Trp.2

Posaunen

R-BD&Con

R-Snare

R-HiHats

R-Cab&Ma

R-Kongas

R-Tambou

Marimba

Guitar

Bass

Fl.,che

21

Floete

Trp.1

Trp.2

Posaunen

R-BD&Con

R-Snare

R-HiHats

R-Cab&Ma

R-Kongas

R-Tambou

Marimba

Guitar

Bass

Fl.,che

23

Floete

Trp. 1

Trp. 2

Posaunen

R-BD&Con

R-Snare

R-HiHats

R-Cab&Ma

R-Kongas

R-Tambou

Marimba

Guitar

Bass

Fl.,che

25

Flöte

Trp.1

Trp.2

Posaunen

R-BD&Con

R-Snare

R-HiHats

R-Tom&Vz

R-Cab&Ma

R-Kongas

R-Tambou

Marimba

Guitar

Bass

Fl.,che

27

Trp.1

Trp.2

Posaunen

R-BD&Con

R-Snare

R-HiHats

R-Cab&Ma

R-Kongas

R-Tambou

Marimba

Guitar

Bass

Fl.,che

29

Trp.1

Trp.2

Posaunen

R-BD&Con

R-Snare

R-HiHats

R-Tom&Vz

R-Cab&Ma

R-Kongas

R-Tambou

Marimba

Guitar

Bass

Fl.,che

31

Trp.1

Trp.2

Posaunen

R-BD&Con

R-Snare

R-HiHats

R-Cab&Ma

R-Kongas

R-Tambou

Marimba

Guitar

Bass

Fl.,che

33

Trp.1

Trp.2

Posaunen

R-BD&Con

R-Snare

R-HiHats

R-Tom&Vz

R-Cab&Ma

R-Kongas

R-Tambou

Marimba

Guitar

Bass

Fl.,che

35

Floete

Trp.1

Trp.2

Posaunen

R-BD&Con

R-Snare

R-HiHats

R-Cab&Ma

R-Kongas

R-Tambou

Marimba

Guitar

Bass

Fl.,che

37

Floete

Trp.1

Trp.2

Posaunen

R-BD&Con

R-Snare

R-HiHats

R-Tom&Vz

R-Cab&Ma

R-Kongas

R-Tambou

Marimba

Guitar

Bass

Fl.,che

39

Floete

Trp.1

Trp.2

Posaunen

R-BD&Con

R-Snare

R-HiHats

R-Cab&Ma

R-Kongas

R-Tambou

Marimba

Guitar

Bass

Fl.,che

41

Floete

Trp.1

Trp.2

Posaunen

R-BD&Con

R-Snare

R-HiHats

R-Tom&Vz

R-Cab&Ma

R-Kongas

R-Tambou

Marimba

Guitar

Bass

Fl.,che

43

Floete

Posaunen

R-BD&Con

R-HiHats

R-Tom&Vz

R-Cab&Ma

Marimba

Bass

46

Floete

Posaunen

R-BD&Con

R-HiHats

R-Tom&Vz

R-Cab&Ma

Marimba

Bass

49

Floete

Posaunen

R-BD&Con

R-HiHats

R-Tom&Vz

R-Cab&Ma

Marimba

Guitar

Bass

51

Trp.1

Trp.2

Posaunen

R-BD&Con

R-Snare

R-HiHats

R-Cab&Ma

R-Kongas

R-Tambou

Marimba

Guitar

Bass

Fl.,che

53

Trp.1

Trp.2

Posaunen

R-BD&Con

R-Snare

R-HiHats

R-Tom&Vz

R-Cab&Ma

R-Kongas

R-Tambou

Marimba

Guitar

Bass

Fl.,che

55

Trp.1

Trp.2

Posaunen

R-BD&Con

R-Snare

R-HiHats

R-Cab&Ma

R-Kongas

R-Tambou

Marimba

Guitar

Bass

Fl.,che

57

Trp. 1

Trp. 2

Posaunen

R-BD&Con

R-Snare

R-HiHats

R-Tom&Vz

R-Cab&Ma

R-Kongas

R-Tambou

Marimba

Guitar

Bass

Fl.,che

59

Floete

Trp. 1

Trp. 2

Posaunen

R-BD&Con

R-Snare

R-HiHats

R-Cab&Ma

R-Kongas

R-Tambou

Marimba

Guitar

Bass

Fl.,che

61

Floete

Trp.1

Trp.2

Posaunen

R-BD&Con

R-Snare

R-HiHats

R-Tom&Vz

R-Cab&Ma

R-Kongas

R-Tambou

Marimba

Guitar

Bass

Fl.,che

63

Floete

Trp.1

Trp.2

Posaunen

R-BD&Con

R-Snare

R-HiHats

R-Cab&Ma

R-Kongas

R-Tambou

Marimba

Guitar

Bass

Fl.,che

65

Floete

Trp.1

Trp.2

Posaunen

R-BD&Con

R-Snare

R-HiHats

R-Tom&Vz

R-Cab&Ma

R-Kongas

R-Tambou

Marimba

Guitar

Bass

Fl.,che

67

Floete

Trp.1

Trp.2

Posaunen

R-BD&Con

R-Snare

R-HiHats

R-Cab&Ma

R-Kongas

R-Tambou

Marimba

Guitar

Bass

Brass

Fl.,che

69

Floete

Trp.1

Trp.2

Posaunen

R-BD&Con

R-Snare

R-HiHats

R-Tom&Vz

R-Cab&Ma

R-Kongas

R-Tambou

Marimba

Guitar

Bass

Brass

Fl.,che

71

Floete

Trp.1

Trp.2

Posaunen

R-BD&Con

R-Snare

R-HiHats

R-Cab&Ma

R-Kongas

R-Tambou

Marimba

Guitar

Bass

Brass

Fl.,che

73

Floete

Trp.1

Trp.2

Posaunen

R-BD&Con

R-Snare

R-HiHats

R-Tom&Vz

R-Cab&Ma

R-Kongas

R-Tambou

Marimba

Guitar

Bass

Brass

Fl.,che

75

Floete

Trp.1

Trp.2

Posaunen

R-BD&Con

R-Snare

R-HiHats

R-Cab&Ma

R-Kongas

R-Tambou

Marimba

Guitar

Bass

Brass

Fl.,che

77

Floete

Trp.1

Trp.2

Posaunen

R-BD&Con

R-Snare

R-HiHats

R-Tom&Vz

R-Cab&Ma

R-Kongas

R-Tambou

Marimba

Guitar

Bass

Brass

Fl.,che

79

Floete

Trp. 1

Trp. 2

Posaunen

R-BD&Con

R-Snare

R-HiHats

R-Cab&Ma

R-Kongas

R-Tambou

Marimba

Guitar

Bass

Brass

Fl.,che

81

Floete

Trp.1

Trp.2

Posaunen

R-BD&Con

R-Snare

R-HiHats

R-Tom&Vz

R-Cab&Ma

R-Kongas

R-Tambou

Marimba

Guitar

Bass

Brass

Fl.,che

83

Floete

Posaunen

R-BD&Con

R-HiHats

R-Tom&Vz

R-Cab&Ma

Marimba

Bass

86

Floete

Posaunen

R-BD&Con

R-HiHats

R-Tom&Vz

R-Cab&Ma

Marimba

Bass

89

Floete

Trp.1

Trp.2

Posaunen

R-BD&Con

R-Snare

R-HiHats

R-Tom&Vz

R-Cab&Ma

Marimba

Guitar

Bass

Brass

Fl.,che

James & His Orchester Last - Haselnuss Polka

Floete

♩ = 120,000000

Floete  
Floete

2

6

9

13

17

21

24

26

8

74

77

80

83

87

James & His Orchester Last - Haselnuss Polka

Trp.1

♩ = 120,000000  
Trp.1

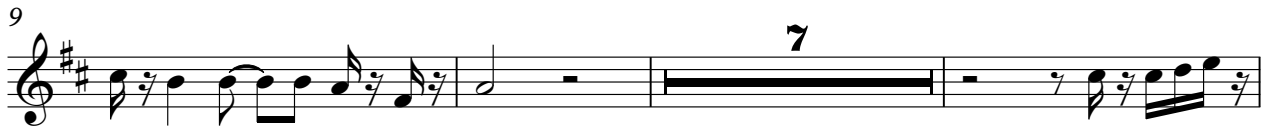

James & His Orchester Last - Haselnuss Polka

Trp.2

♩ = 120,000000

Trp.2

Trp.2

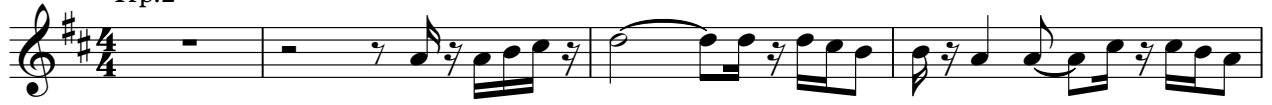

51

55

60

64

69

73

78

81

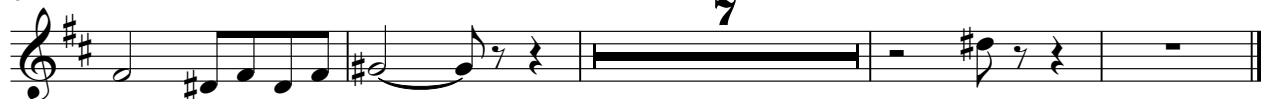

# James & His Orchester Last - Haselnuss Polka

## Posaunen

♩ = 120,000000

Posaunen

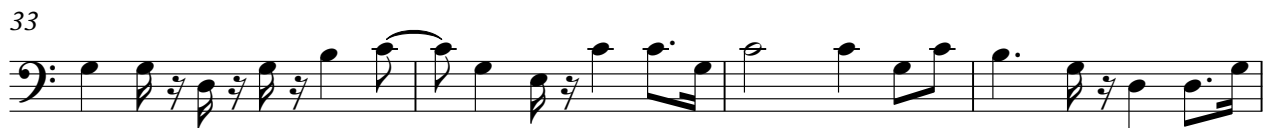

V.S.

86

R-BD&Con

# James & His Orchester Last - Haselnuss Polka

♩ = 120,000000  
R-BD&Con  
R-BD&Con  
**2**

8

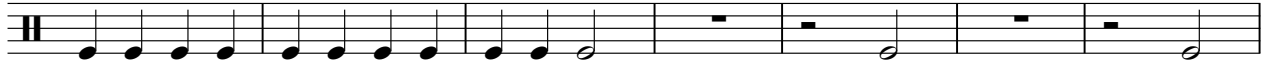

15

22

28

34

40

44

2

R-BD&Con

50

56

62

68

74

80

86

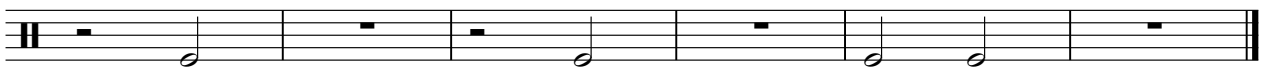

# James & His Orchester Last - Haselnuss Polka

## R-Snare

♩ = 120,000000

R-Snare  
R-Snare 2

8

20

25

30

36

40

2

R-Snare

51

57

62

66

72

77

81

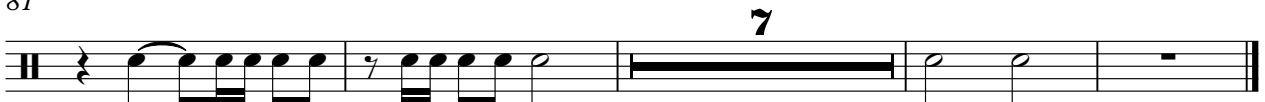

# James & His Orchester Last - Haselnuss Polka

## R-HiHats

♩ = 120,000000

R-HiHats  
R-HiHats2

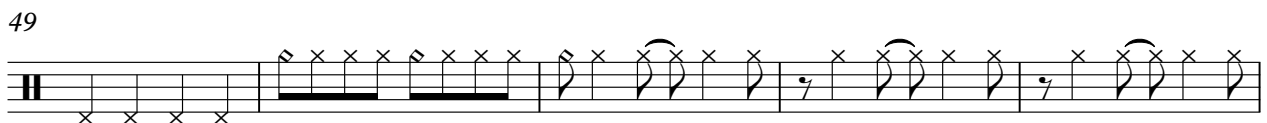
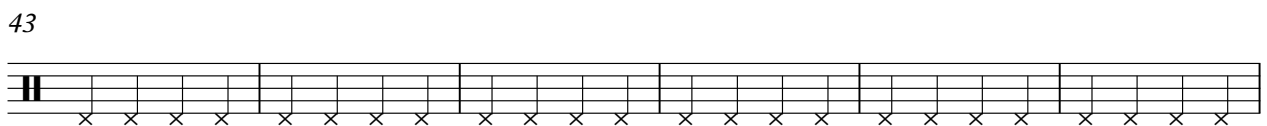
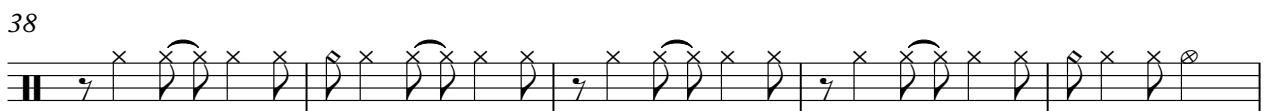
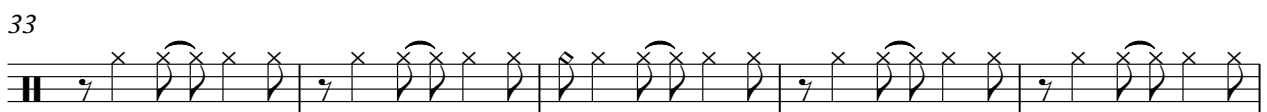
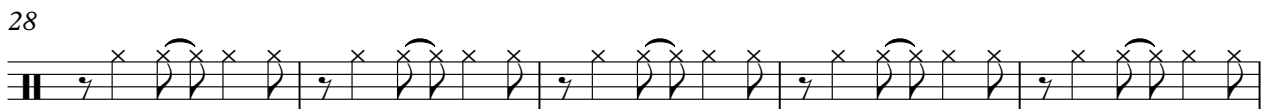
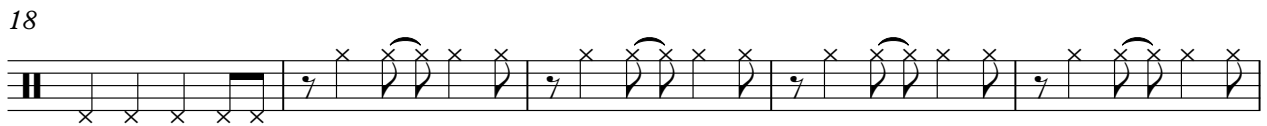
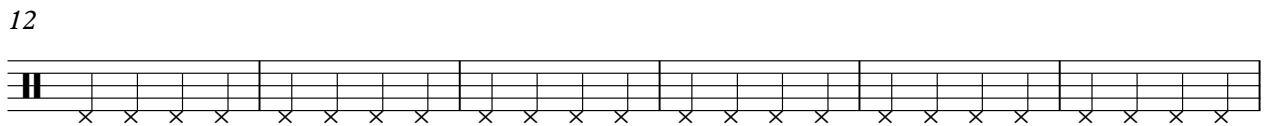
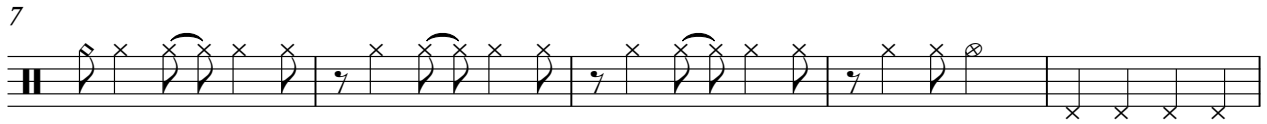

V.S.

54

59

64

69

74

79

84

88

# James & His Orchester Last - Haselnuss Polka

R-Tom&Vz

♩ = 120,000000  
R-Tom&Vz

♩ = 120,000000  
R-Cab&Ma

2

6

10

15

19

23

27

31

35

39

85

88

# James & His Orchester Last - Haselnuss Polka

R-Kongas

♩ = 120,000000  
R-Kongas

5

8

11

21

24

27

30

33

36

V.S.

39

42

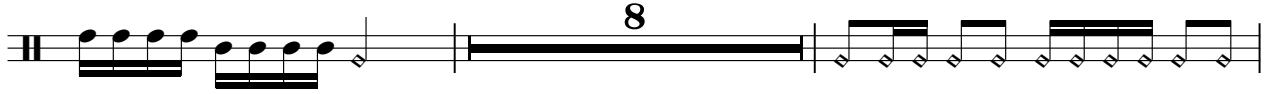

52

55

58

61

64

67

70

73

76

79

81

R-Tambou

James & His Orchester Last - Haselnuss Polka

♩ = 120,000000

R-Tambou  
R-Tambour

4/4 **2**

8 **8**

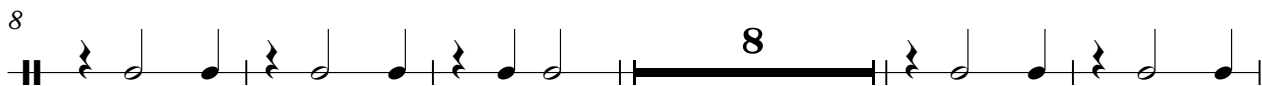

21

27

33

36

38

40

42 **8**

R-Tambou

51

57

60

62

64

67

73

76

78

80

82

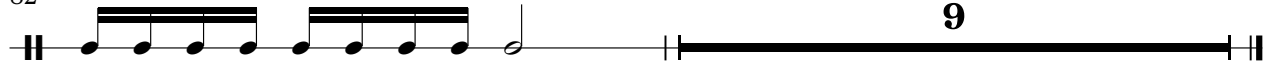

# James & His Orchester Last - Haselnuss Polka

Marimba

♩ = 120,000000

Marimba  
Marimba 2

57

59

61

63

65

67

71

73

75

77

79

81

84

88

# James & His Orchester Last - Haselnuss Polka

Guitar

♩ = 120,000000

Guitar  
Guitar

V.S.

39

42

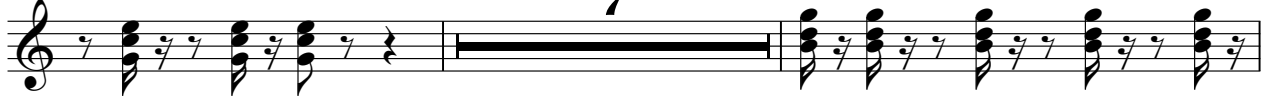

51

54

57

60

63

66

69

72

75

78

81

83

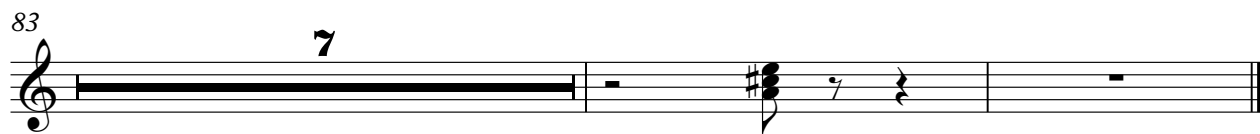

# James & His Orchester Last - Haselnuss Polka

Bass

♩ = 120,000000

Bass  
Bass

2

8

14

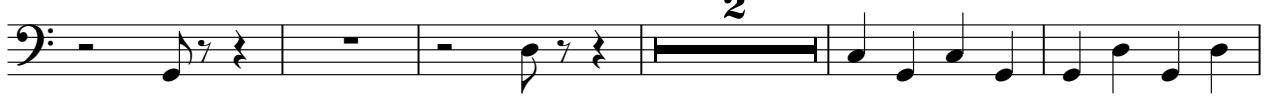

21

27

33

39

44

2

Bass

50

56

62

68

74

80

86

# James & His Orchester Last - Haselnuss Polka

Brass

♩ = 120,000000

Brass  
Brass

66

70

74

78

81

7

# James & His Orchester Last - Haselnuss Polka

Fl.,che

♩ = 120,000000

Fl.,che

Fl.,che

2

10

8

25

34

43

8

58

67

76

82

7