

6

Bar. Tpt.  
Tbn.  
Tba.  
Perc.  
E. Bass  
Solo

10

Bar. Tpt.  
Tbn.  
Tba.  
Perc.  
E. Bass  
A.  
Q.  
Q.  
Orch. Hit  
Solo

13

Bar. Tpt.  
Tbn.  
Perc.  
E. Bass  
A.  
Q.  
Q.  
Orch. Hit  
Solo

16

Bar. Tpt.  
Tbn.  
Perc.  
E. Bass  
A.  
Q.  
Q.  
Orch. Hit  
Solo

19

Bar. Tpt.  
Tbn.  
Tba.  
Perc.  
E. Bass  
Solo

22

Bar. Tpt.  
Tbn.  
Tba.  
Perc.  
E. Bass  
Solo

26

Bar. Tpt.  
Tbn.  
Tba.  
Perc.  
E. Bass  
A.  
Q.  
Q.  
Orch. Hit  
Solo

This section of the score covers measures 26, 27, and 28. It features a complex arrangement of instruments. The Baritone Trumpet (Bar. Tpt.) and Solo parts have melodic lines with triplets. The Trombone (Tbn.) and Trombone Alto (Tba.) parts provide harmonic support with rhythmic patterns. The Percussion (Perc.) part has a steady, driving rhythm. The Electric Bass (E. Bass) part has a simple, steady bass line. The Alto Saxophone (A.), Quintet (Q.), and Quartet (Q.) parts have sparse, chordal accompaniment. The Orchestral Hit (Orch. Hit) part has a rhythmic pattern. The Solo part has a melodic line with triplets.

29

Bar. Tpt.  
Tbn.  
Perc.  
E. Bass  
A.  
Q.  
Q.  
Orch. Hit  
Solo

This section of the score covers measures 29, 30, and 31. It features a complex arrangement of instruments. The Baritone Trumpet (Bar. Tpt.) and Solo parts have melodic lines with triplets. The Trombone (Tbn.) part provides harmonic support with rhythmic patterns. The Percussion (Perc.) part has a steady, driving rhythm. The Electric Bass (E. Bass) part has a simple, steady bass line. The Alto Saxophone (A.), Quintet (Q.), and Quartet (Q.) parts have sparse, chordal accompaniment. The Orchestral Hit (Orch. Hit) part has a rhythmic pattern. The Solo part has a melodic line with triplets.

32

Bar. Tpt.

Tbn.

Tba.

Perc.

E. Bass

A.

Q.

Q.

Orch. Hit

Solo

35

Bar. Tpt.

Tbn.

Tba.

Perc.

E. Bass

A.

Q.

Q.

Orch. Hit

Solo

42

Tbn.

Perc.

E. Bass

A.

Q.

Q.

Orch. Hit

Solo

44

Tbn.

Perc.

E. Bass

46

Bar. Tpt.

Tbn.

Perc.

E. Bass

Q.

48

Bar. Tpt.

Tbn.

Perc.

E. Bass

Q.

50

Bar. Tpt.  
Bar. Tpt.  
Tbn.  
Perc.  
E. Bass  
Q.

52

Bar. Tpt.  
Bar. Tpt.  
Tbn.  
Perc.  
E. Bass  
Q.

54

Bar. Tpt.  
Bar. Tpt.  
Tbn.  
Perc.  
E. Bass  
Q.

56

Bar. Tpt.  
Tbn.  
Perc.  
E. Bass  
Q.  
Orch. Hit

58

Bar. Tpt.  
Tbn.  
Perc.  
E. Bass  
Q.  
Orch. Hit

60

Bar. Tpt.  
Tbn.  
Perc.  
E. Bass  
Q.  
Orch. Hit

62

Bar. Tpt.

Tbn.

Perc.

E. Bass

Q.

Orch. Hit

65

Harm.

Harm.

Perc.

69

Harm.

Harm.

Perc.

73

73

Harm.

Harm.

Bar. Tpt.

Tbn.

Perc.

E. Bass

A.

Q.

Orch. Hit

FX 5

Solo

76

76

Bar. Tpt.

Tbn.

Perc.

E. Bass

A.

Q.

Orch. Hit

FX 5

Solo

79

Bar. Tpt.  
Tbn.  
Perc.  
E. Bass  
A.  
Q.  
Q.  
Orch. Hit  
FX 5  
Solo

82

Bar. Tpt.  
Perc.  
E. Bass  
Q.  
Q.  
Orch. Hit  
Solo

85

Bar. Tpt.

Perc.

E. Bass

A.

Q.

Q.

Orch. Hit

Solo

88

Bar. Tpt.

Tbn.

Perc.

E. Bass

A.

Q.

Q.

Orch. Hit

Solo

91

Bar. Tpt.  
Tbn.  
Perc.  
E. Bass  
A.  
Q.  
Q.  
Orch. Hit  
Solo

93

Bar. Tpt.  
Tbn.  
Perc.  
E. Bass  
A.  
Q.  
Q.  
Orch. Hit  
Solo

95

Bar. Tpt.  
Tbn.  
Perc.  
E. Bass  
A.  
Q.  
Q.  
Orch. Hit  
Solo

98

Bar. Tpt.  
Tbn.  
Perc.  
E. Bass  
A.  
Q.  
Orch. Hit  
Solo

100 ♩ = 64,000000 ♩ = 54,000004 ♩ = 94,000130

Horn section (Harm.): Two staves, both containing rests.

Trumpet section (Bar. Tpt.): Two staves. The top staff has a melodic line starting with a half note, followed by quarter notes and a half note. The bottom staff has rests.

Trombone section (Tbn., Tba.): Two staves. The top staff has a melodic line starting with a half note, followed by quarter notes and a half note. The bottom staff has rests.

Quadrant (Q.): Two staves. The top staff has rests. The bottom staff has a melodic line starting with a half note, followed by quarter notes and a half note.

♩ = 64,000000 ♩ = 54,000004 ♩ = 94,000130

# Harmonica

♩ = 104,000015

**64**

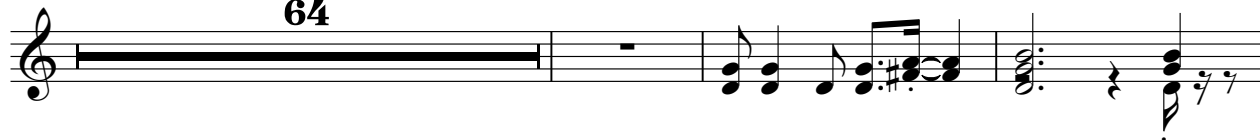

68

73

♩ = 64,00000004 = 94,000130

**26** **2**

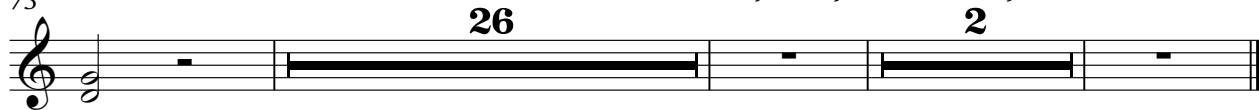

# Harmonica

♩ = 104,000015

**64**

3

68

3

73

**26**

3

100 ♩ = 64,000000 ♩ = 54,000004 ♩ = 94,000130

**2**

2

# Baroque Trumpet

♩ = 104,000015

V.S.

36

38

41

48

52

56

59

62

65

76

79

83

88

92

95

98

100 ♩ = 64,000000 ♩ = 54,000004 ♩ = 94,000130

# Baroque Trumpet

♩ = 104,000015

**50**

53

**10**

65

**8**

**27**

100

♩ = 64,000000   ♩ = 54,000004   ♩ = 94,000130

**2**

# Trombone

♩ = 104,000015

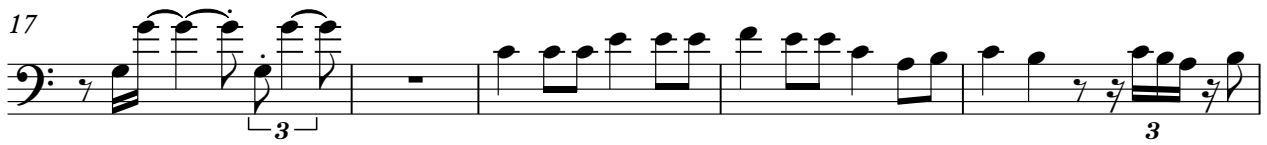
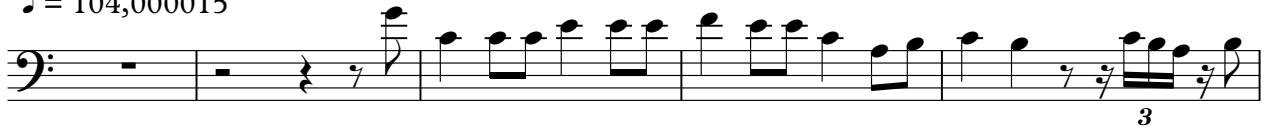

2

Trombone

35

37

39

42

45

48

51

54

56

58

60

62

65

76

79

82

92

94

97

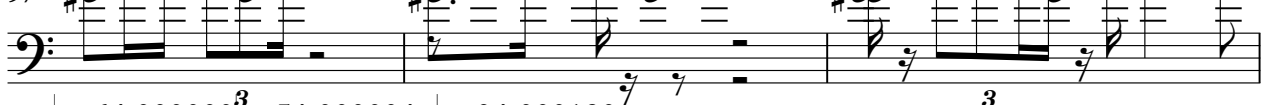

♩ = 64,000000 ♯ = 54,000004 ♩ = 94,000130

100

# Percussion

♩ = 104,000015

2

5

8

11

13

15

17

19

21

23

V.S.

2

Percussion

26

28

30

32

34

36

38

40

42

43

Percussion

44

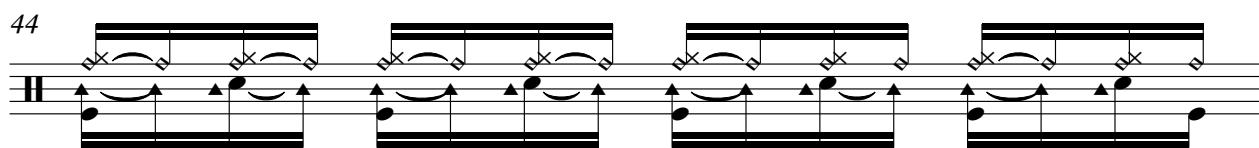

45

46

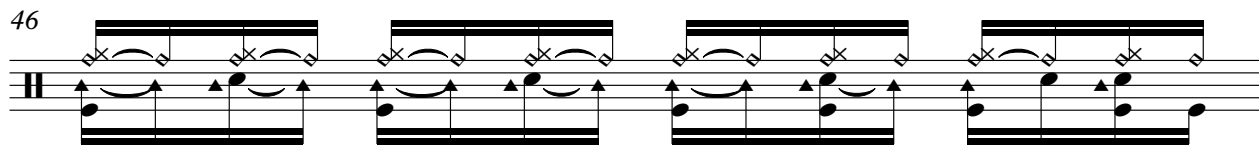

47

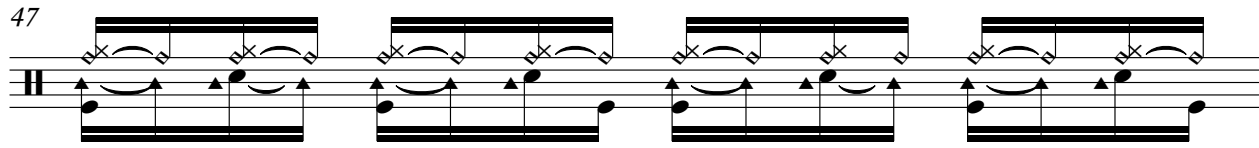

48

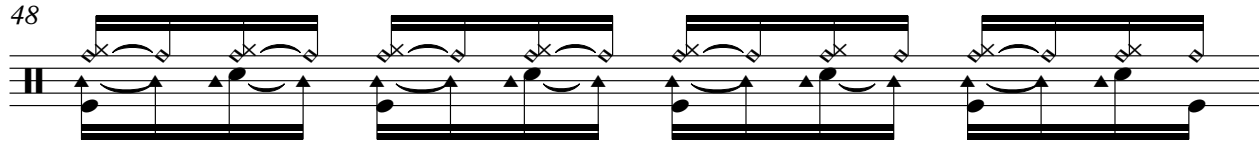

49

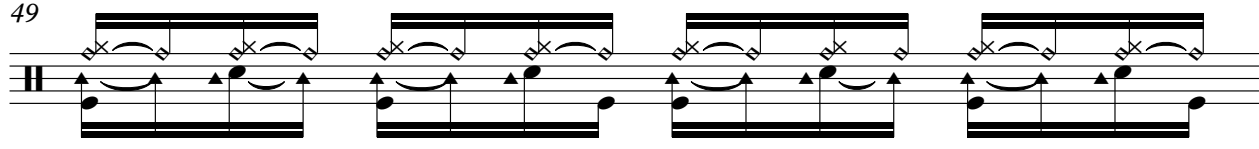

50

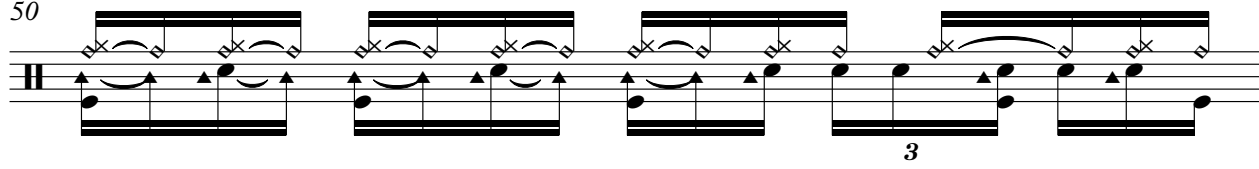

51

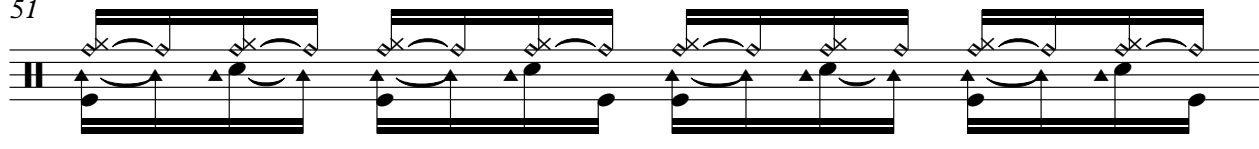

52

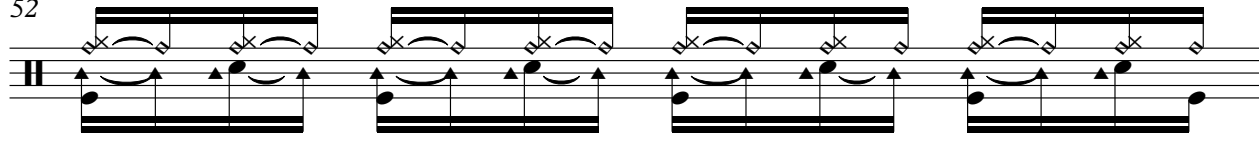

53

V.S.

Percussion

54

55

56

57

58

59

60

61

62

63

65

68

71

73

75

77

79

81

83

85

V.S.

Percussion

87

89

91

93

95

97

99

101

# 5-string Electric Bass

♩ = 104,000015

2

9

14

19

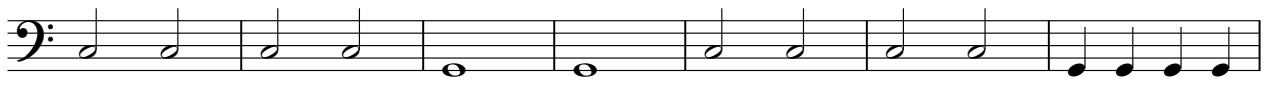

26

31

36

41

46

50

V.S.

54

58

61

65

77

82

87

92

96

100 ♩ = 64,000000 ♩ = 54,000004 ♩ = 94,000130

Alto

♩ = 104,000015

10

16

8

29

35

40

22

65

8

78

4

86

91

95

100 ♩ = 64,000000 ♩ = 54,000004 ♩ = 94,000130

# Quintus

♩ = 104,000015

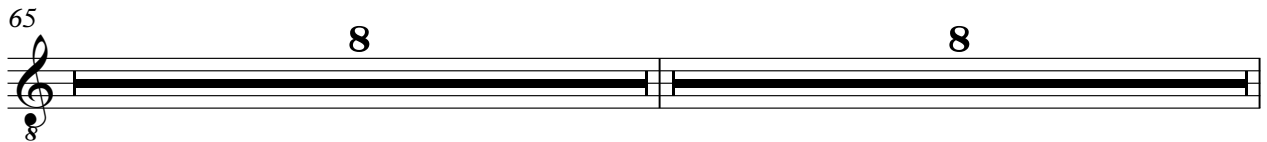
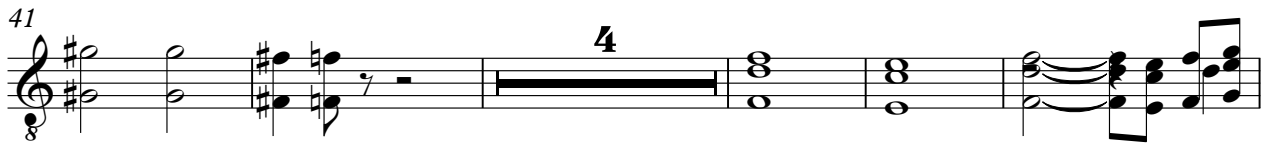
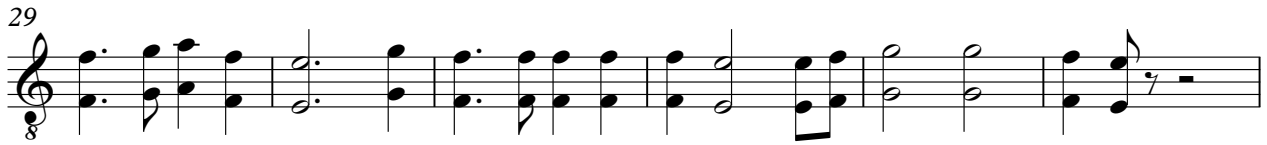
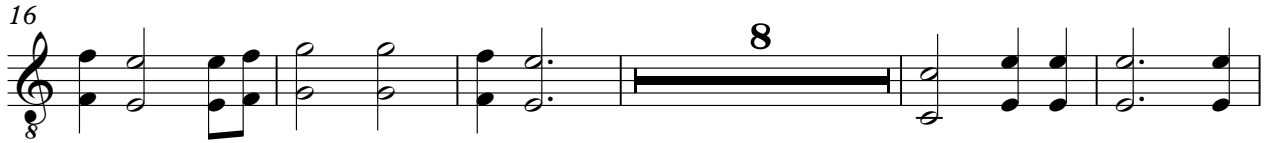
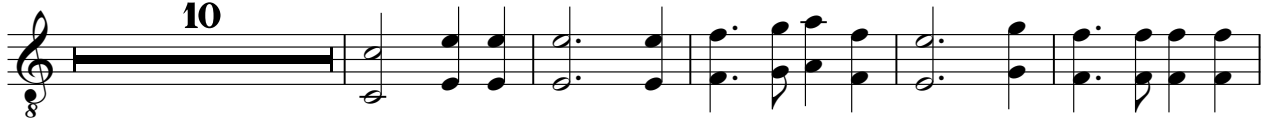

2

100 Quintus

$\text{♩} = 64,000000$   $\text{♩} = 54,000004$   $\text{♩} = 94,000130$

# Orchestra Hit

♩ = 104,000015

10

15

28

34

38

43

13

57

60

62

65

8

74

79

84

87

91

96

100 ♩ = 64,000000 ♩ = 54,000004 ♩ = 94,000130

Solo

♩ = 104,000015  
JAMESLAS

2

Solo

