

James & His Orchester Last - James Last Medley Nr 2 Medley

♩ = 196,001572

CLARINET

MELODY

TENOR SAX

BARITONSAX

TROMBONE

DRUMS

CLEAN GTR

ACOU BASS

♩ = 196,001572

BRASS 1

6

CLARINET

MELODY

TENOR SAX

BARITONSAX

TROMBONE

DRUMS

CLEAN GTR

ACOU BASS

BRASS 1

9

CLARINET

MELODY

TENOR SAX

BARITONSAX

TROMBONE

DRUMS

CLEAN GTR

ACOU BASS

BRASS 1

Detailed description of the musical score: The score is for a jazz ensemble and is divided into two measures. The first measure is in D major, and the second measure is in B minor. The instruments and their parts are: Clarinet (treble clef, D major), Melody (treble clef, D major), Tenor Sax (treble clef, D major), Baritone Sax (treble clef, D major), Trombone (bass clef, B minor), Drums (drum set notation), Clean Guitar (treble clef, D major), Acoustic Bass (bass clef, D major), and Brass 1 (treble clef, D major). The score includes various musical notations such as notes, rests, and articulation marks.

11

CLARINET

MELODY

TENOR SAX

BARITONSAX

TROMBONE

DRUMS

CLEAN GTR

ACOU BASS

BRASS 1

13

CLARINET

MELODY

TENOR SAX

BARITONSAX

TROMBONE

DRUMS

CLEAN GTR

ACOU BASS

16

CLARINET

MELODY

TENOR SAX

BARITONSAX

TROMBONE

DRUMS

CLEAN GTR

ACOU BASS

19

CLARINET

MELODY

TENOR SAX

BARITONSAX

TROMBONE

DRUMS

CLEAN GTR

ACOU BASS

22

CLARINET

MELODY

TENOR SAX

BARITONSAX

TROMBONE

DRUMS

CLEAN GTR

ACOU BASS

25

CLARINET

MELODY

TENOR SAX

BARITONSAX

TROMBONE

DRUMS

CLEAN GTR

ACOU BASS

BRASS 1

28

CLARINET

MELODY

TENOR SAX

BARITONSAX

TROMBONE

DRUMS

CLEAN GTR

ACOU BASS

BRASS 1

31

CLARINET

MELODY

TENOR SAX

BARITONSAX

TROMBONE

DRUMS

CLEAN GTR

ACOU BASS

BRASS 1

34

CLARINET

MELODY

TENOR SAX

BARITONSAX

TROMBONE

DRUMS

CLEAN GTR

ACOU BASS

BRASS 1

Detailed description of the musical score: The score is for page 12, starting at measure 34. It features nine staves. The Clarinet, Tenor Sax, and Melody staves are in treble clef. The Baritone Sax, Trombone, Acoustic Bass, and Brass 1 staves are in bass clef. The Drums staff uses a drum set notation. The key signature has two flats (B-flat and E-flat). The time signature is 4/4. The Clarinet, Tenor Sax, and Melody parts play a sequence of notes: G4, A4, B-flat4, C5, B-flat4, A4, G4. The Baritone Sax part has a long note G2 with a slur. The Trombone part has a complex rhythmic pattern with slurs. The Drums part has a steady beat. The Clean Guitar part has chords and single notes. The Acoustic Bass part has a simple bass line. The Brass 1 part has a complex rhythmic pattern with a triplet.

36

CLARINET

MELODY

TENOR SAX

BARITONSAX

TROMBONE

DRUMS

CLEAN GTR

ACOU BASS

BRASS 1

39

CLARINET

MELODY

TENOR SAX

BARITONSAX

TROMBONE

DRUMS

CLEAN GTR

ACOU BASS

BRASS 1

42

CLARINET

MELODY

TENOR SAX

BARITONSAX

TROMBONE

DRUMS

CLEAN GTR

ACOU BASS

BRASS 1

45

CLARINET

MELODY

TENOR SAX

DRUMS

CLEAN GTR

ACOU BASS

48

CLARINET

MELODY

DRUMS

CLEAN GTR

ACOU BASS

51

CLARINET

MELODY

TROMBONE

DRUMS

CLEAN GTR

ACOU BASS

54

CLARINET
MELODY
TROMBONE
DRUMS
CLEAN GTR
ACOU BASS

57

CLARINET
MELODY
TROMBONE
DRUMS
CLEAN GTR
ACOU BASS

60

CLARINET

MELODY

TROMBONE

DRUMS

CLEAN GTR

ACOU BASS

BRASS 1

62

CLARINET

MELODY

TENOR SAX

TROMBONE

DRUMS

CLEAN GTR

ACOU BASS

BRASS 1

64

CLARINET
MELODY
TENOR SAX
TROMBONE
DRUMS
CLEAN GTR
ACOU BASS
BRASS 1

66

CLARINET
MELODY
TENOR SAX
TROMBONE
DRUMS
CLEAN GTR
ACOU BASS
BRASS 1

68

CLARINET

MELODY

TENOR SAX

BARITONSAX

TROMBONE

DRUMS

CLEAN GTR

ACOU BASS

BRASS 1

71

TENOR SAX

BARITONSAX

TROMBONE

DRUMS

CLEAN GTR

ACOU BASS

BRASS 1

74

TENOR SAX

BARITONSAX

TROMBONE

DRUMS

ACOU BASS

BRASS 1

77

TENOR SAX

BARITONSAX

TROMBONE

DRUMS

ACOU BASS

BRASS 1

80

TENOR SAX

BARITONSAX

TROMBONE

DRUMS

ACOU BASS

BRASS 1

84

TENOR SAX

BARITONSAX

TROMBONE

DRUMS

ACOU BASS

BRASS 1

86

CLARINET

MELODY

TENOR SAX

BARITONSAX

DRUMS

ACOU BASS

BRASS 1

88

CLARINET

MELODY

TENOR SAX

BARITONSAX

DRUMS

ACOU BASS

BRASS 1

90

CLARINET

MELODY

TENOR SAX

BARITONSAX

DRUMS

ACOU BASS

BRASS 1

92

CLARINET

MELODY

TENOR SAX

BARITONSAX

DRUMS

ACOU BASS

BRASS 1

94

CLARINET

MELODY

DRUMS

ACOU BASS

98

CLARINET

MELODY

TENOR SAX

BARITONSAX

DRUMS

ACOU BASS

BRASS 1

102

CLARINET

MELODY

DRUMS

ACOU BASS

106

CLARINET

MELODY

TENOR SAX

BARITONSAX

DRUMS

ACOU BASS

BRASS 1

110

CLARINET

MELODY

BARITONSAX

DRUMS

113

CLARINET

MELODY

BARITONSAX

TROMBONE

DRUMS

BRASS 1

116

CLARINET

MELODY

BARITONSAX

TROMBONE

DRUMS

ACOU BASS

BRASS 1

119

MELODY

TENOR SAX

BARITONSAX

TROMBONE

DRUMS

ACOU BASS

BRASS 1

121

MELODY

TENOR SAX

BARITONSAX

TROMBONE

DRUMS

ACOU BASS

BRASS 1

123

MELODY

TENOR SAX

BARITONSAX

TROMBONE

DRUMS

ACOU BASS

BRASS 1

125

MELODY

TENOR SAX

BARITONSAX

TROMBONE

DRUMS

ACOU BASS

BRASS 1

126

MELODY

TENOR SAX

BARITONSAX

TROMBONE

DRUMS

ACOU BASS

BRASS 1

128

MELODY

TENOR SAX

BARITONSAX

TROMBONE

DRUMS

ACOU BASS

BRASS 1

130

MELODY

TENOR SAX

BARITONSAX

TROMBONE

DRUMS

ACOU BASS

BRASS 1

132

CLARINET

MELODY

TENOR SAX

BARITONSAX

TROMBONE

DRUMS

ACOU BASS

BRASS 1

134

CLARINET

MELODY

TENOR SAX

BARITONSAX

TROMBONE

DRUMS

ACOU BASS

BRASS 1

136

MELODY

TENOR SAX

BARITONSAX

TROMBONE

DRUMS

ACOU BASS

BRASS 1

138

MELODY

TENOR SAX

BARITONSAX

TROMBONE

DRUMS

ACOU BASS

BRASS 1

140

MELODY

TENOR SAX

BARITONSAX

TROMBONE

DRUMS

ACOU BASS

BRASS 1

142

MELODY

TENOR SAX

BARITONSAX

TROMBONE

DRUMS

ACOU BASS

BRASS 1

144

CLARINET

MELODY

TENOR SAX

BARITONSAX

TROMBONE

DRUMS

ACOU BASS

BRASS 1

146

CLARINET

MELODY

TENOR SAX

BARITONSAX

TROMBONE

DRUMS

ACOU BASS

BRASS 1

148 37

CLARINET

MELODY

TENOR SAX

BARITONSAX

TROMBONE

DRUMS

ACOU BASS

BRASS 1

150

CLARINET

MELODY

TENOR SAX

BARITONSAX

TROMBONE

DRUMS

ACOU BASS

BRASS 1

152

CLARINET

MELODY

TENOR SAX

BARITONSAX

TROMBONE

DRUMS

ACOU BASS

BRASS 1

154

CLARINET

MELODY

TENOR SAX

BARITONSAX

TROMBONE

DRUMS

ACOU BASS

BRASS 1

156

CLARINET

MELODY

TENOR SAX

BARITONSAX

TROMBONE

DRUMS

ACOU BASS

BRASS 1

158

CLARINET

MELODY

TENOR SAX

BARITONSAX

TROMBONE

DRUMS

ACOU BASS

BRASS 1

160

MELODY

TENOR SAX

BARITONSAX

TROMBONE

DRUMS

ACOU BASS

BRASS 1

163

MELODY
TENOR SAX
BARITONSAX
TROMBONE
DRUMS
ACOU BASS
BRASS 1

165

MELODY
TENOR SAX
BARITONSAX
TROMBONE
DRUMS
ACOU BASS
BRASS 1

167

MELODY

TENOR SAX

BARITONSAX

TROMBONE

DRUMS

ACOU BASS

BRASS 1

169

MELODY

TENOR SAX

BARITONSAX

TROMBONE

DRUMS

ACOU BASS

BRASS 1

172

MELODY

TENOR SAX

BARITONSAX

TROMBONE

DRUMS

ACOU BASS

BRASS 1

175

MELODY

TENOR SAX

BARITONSAX

TROMBONE

DRUMS

ACOU BASS

BRASS 1

177

MELODY

TENOR SAX

BARITONSAX

TROMBONE

DRUMS

ACOU BASS

BRASS 1

179

MELODY

TENOR SAX

BARITONSAX

TROMBONE

DRUMS

ACOU BASS

BRASS 1

181

MELODY
TENOR SAX
BARITONSAX
TROMBONE
DRUMS
ACOU BASS
BRASS 1

183

MELODY
TENOR SAX
BARITONSAX
TROMBONE
DRUMS
ACOU BASS
BRASS 1

186

MELODY
TENOR SAX
BARITONSAX
TROMBONE
DRUMS
ACOU BASS
BRASS 1

189

MELODY
TENOR SAX
BARITONSAX
TROMBONE
DRUMS
ACOU BASS
BRASS 1

192

MELODY

TENOR SAX

BARITONSAX

TROMBONE

DRUMS

ACOU BASS

BRASS 1

194

MELODY

TENOR SAX

BARITONSAX

TROMBONE

DRUMS

ACOU BASS

BRASS 1

196

MELODY

TENOR SAX

BARITONSAX

TROMBONE

DRUMS

ACOU BASS

BRASS 1

198

TROMBONE

DRUMS

ACOU BASS

BRASS 1

200

MELODY

TENOR SAX

BARITONSAX

TROMBONE

DRUMS

ACOU BASS

BRASS 1

202

MELODY

TENOR SAX

BARITONSAX

TROMBONE

DRUMS

ACOU BASS

BRASS 1

204

MELODY

TENOR SAX

BARITONSAX

TROMBONE

DRUMS

ACOU BASS

BRASS 1

206

MELODY

TENOR SAX

BARITONSAX

TROMBONE

DRUMS

ACOU BASS

BRASS 1

207

MELODY

TENOR SAX

BARITONSAX

TROMBONE

DRUMS

ACOU BASS

BRASS 1

209

MELODY

TENOR SAX

BARITONSAX

TROMBONE

DRUMS

ACOU BASS

BRASS 1

211

TROMBONE

DRUMS

BRASS 1

213

TROMBONE

DRUMS

BRASS 1

215

CLARINET

MELODY

TENOR SAX

BARITONSAX

TROMBONE

DRUMS

ACOU BASS

BRASS 1

217

CLARINET

MELODY

TENOR SAX

BARITONSAX

TROMBONE

DRUMS

ACOU BASS

BRASS 1

CLARINET

James & His Orchester Last - James Last Medley Nr 2 M

♩ = 196,001572

2

8

13

17

3

21

26

31

37

41

45

49

53

58

63

67

86

90

94

99

CLARINET

105

4

113

11

118

14

11

145

3

149

3

154

3

159

55

215

4

MELODY

James & His Orchester Last - James Last Medley Nr 2 M

♩ = 196,001572

3

6

9

13

17

21

25

29

33

38

V.S.

MELODY

MELODY

169

3

176

179

182

4

188

191

194

3

196

2

6

MELODY

200

202

204

206

208

211

217

TENOR SAX

James & His Orchester Last - James Last Medley Nr 2 M

♩ = 196,001572

3

8

13

17

21

25

30

36

42

16

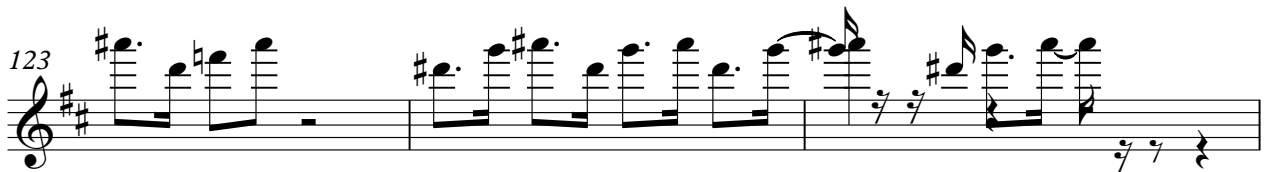
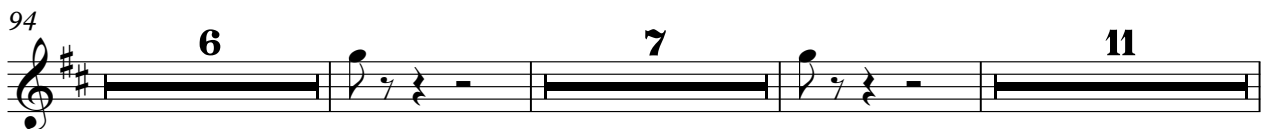

TENOR SAX

129

134

138

141

145

148

151

155

159

163

TENOR SAX

TENOR SAX

216

BARITONSAX

James & His Orchester Last - James Last Medley Nr 2 M

♩ = 196,001572

3

9

14

19

25

32

39

42

26

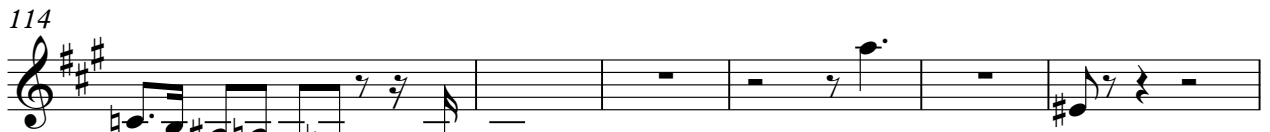
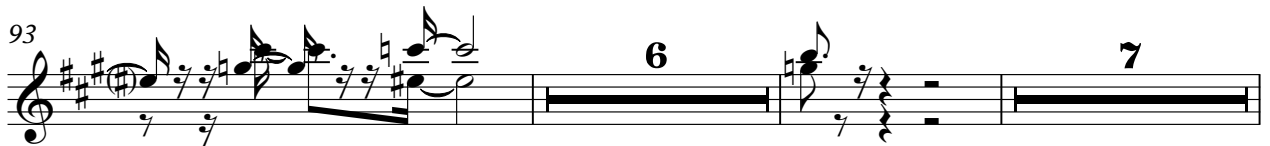

BARITON SAX

126

128

132

135

138

141

144

147

150

153

BARTON SAX

BARITONE SAX

195

200

202

204

206

209

216

TROMBONE

James & His Orchester Last - James Last Medley Nr 2 M

♩ = 196,001572

2

8

12

23

26

30

34

38

41

9

TROMBONE

53

58

62

66

70

74

78

82

86

29

117

TROMBONE

121

125

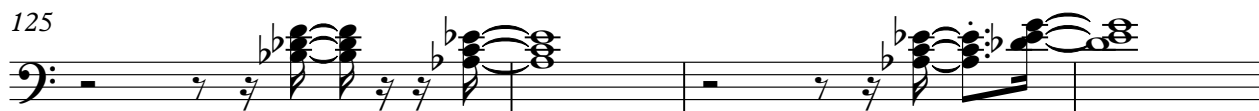

129

131

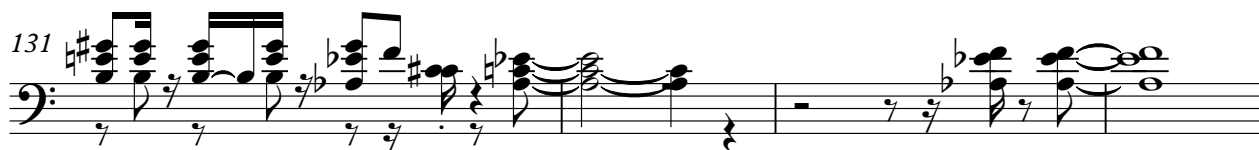

135

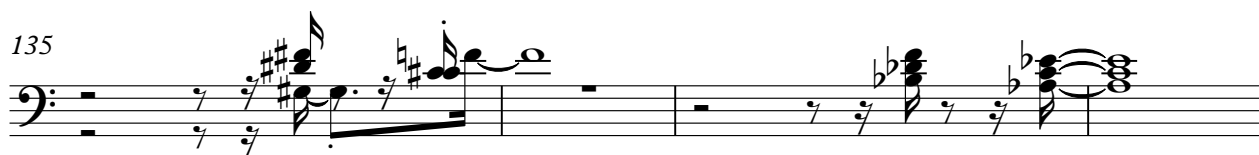

139

143

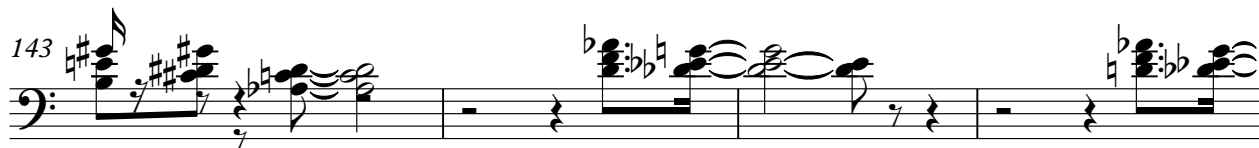

147

150

153

TROMBONE

156

160

167

174

182

190

198

202

207

212

TROMBONE

217

DRUMS

James & His Orchester Last - James Last Medley Nr 2 M

♩ = 196,001572

3

8

13

18

23

28

33

38

43

47

V.S.

DRUMS

52

56

61

65

69

73

78

82

87

91

DRUMS

96

101

106

110

114

118

122

127

131

135

V.S.

4

DRUMS 3

140

144

149

154

159

163

168

172

176

181

185

189

193

197

201

206

211

215

♩ = 196,001572

2

8

13

17

22

26

31

36

40

2

46

51

56

61

66

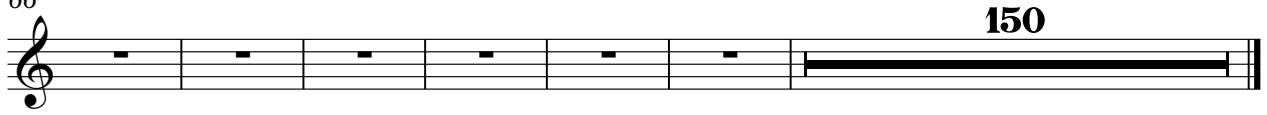

150

ACOU BASS

James & His Orchester Last - James Last Medley Nr 2 M

♩ = 196,001572

3

9

15

21

26

32

38

41

2

46

52

58

63

69

75

81

87

92

97

162

BRASS 1

James & His Orchester Last - James Last Medley Nr 2 M

♩ = 196,001572

2

8

12 15

30

33

36

39

42 17

Detailed description of the musical score: The score is written for a Brass 1 part in 4/4 time. It begins with a tempo marking of 196,001572. The first measure (measure 1) contains a whole rest, with a '2' above it. The second measure (measure 2) is also a whole rest. The third measure (measure 3) starts with a half note G2, followed by a quarter note G2, and a quarter rest. The fourth measure (measure 4) contains a half note G2 and a quarter rest. The fifth measure (measure 5) contains a half note G2 and a quarter rest. The sixth measure (measure 6) contains a half note G2 and a quarter rest. The seventh measure (measure 7) contains a half note G2 and a quarter rest. The eighth measure (measure 8) contains a half note G2 and a quarter rest. The ninth measure (measure 9) contains a half note G2 and a quarter rest. The tenth measure (measure 10) contains a half note G2 and a quarter rest. The eleventh measure (measure 11) contains a half note G2 and a quarter rest. The twelfth measure (measure 12) contains a half note G2 and a quarter rest. The thirteenth measure (measure 13) contains a half note G2 and a quarter rest. The fourteenth measure (measure 14) contains a half note G2 and a quarter rest. The fifteenth measure (measure 15) contains a half note G2 and a quarter rest. The sixteenth measure (measure 16) contains a half note G2 and a quarter rest. The seventeenth measure (measure 17) contains a half note G2 and a quarter rest. The eighteenth measure (measure 18) contains a half note G2 and a quarter rest. The nineteenth measure (measure 19) contains a half note G2 and a quarter rest. The twentieth measure (measure 20) contains a half note G2 and a quarter rest. The twenty-first measure (measure 21) contains a half note G2 and a quarter rest. The twenty-second measure (measure 22) contains a half note G2 and a quarter rest. The twenty-third measure (measure 23) contains a half note G2 and a quarter rest. The twenty-fourth measure (measure 24) contains a half note G2 and a quarter rest. The twenty-fifth measure (measure 25) contains a half note G2 and a quarter rest. The twenty-sixth measure (measure 26) contains a half note G2 and a quarter rest. The twenty-seventh measure (measure 27) contains a half note G2 and a quarter rest. The twenty-eighth measure (measure 28) contains a half note G2 and a quarter rest. The twenty-ninth measure (measure 29) contains a half note G2 and a quarter rest. The thirtieth measure (measure 30) contains a half note G2 and a quarter rest. The thirty-first measure (measure 31) contains a half note G2 and a quarter rest. The thirty-second measure (measure 32) contains a half note G2 and a quarter rest. The thirty-third measure (measure 33) contains a half note G2 and a quarter rest. The thirty-fourth measure (measure 34) contains a half note G2 and a quarter rest. The thirty-fifth measure (measure 35) contains a half note G2 and a quarter rest. The thirty-sixth measure (measure 36) contains a half note G2 and a quarter rest. The thirty-seventh measure (measure 37) contains a half note G2 and a quarter rest. The thirty-eighth measure (measure 38) contains a half note G2 and a quarter rest. The thirty-ninth measure (measure 39) contains a half note G2 and a quarter rest. The fortieth measure (measure 40) contains a half note G2 and a quarter rest. The forty-first measure (measure 41) contains a half note G2 and a quarter rest. The forty-second measure (measure 42) contains a half note G2 and a quarter rest. The score includes various musical notations such as rests, notes, and triplets.

61

65

68

72

76

80

84

87

90

93

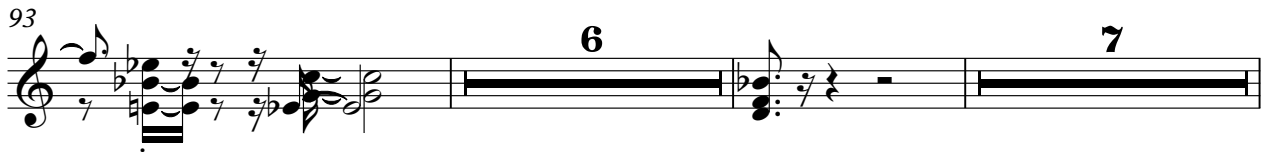

108 **6**

117

121

125

129

131

135

139

142

145

150

153

157

161

166

171

177

181

185

192

198

201

205

209

212

214

216
