

♩ = 104,000015

Harmonica

Harmonica

Baroque Trumpet

Baroque Trumpet

Trombone

Tuba

Percussion

5-string Electric Bass

Alto

Quintus

Quintus

Orchestra Hit

♩ = 104,000015

FX 5 (Brightness)

JAMESLAS

Solo

6

Bar. Tpt.  
Tbn.  
Tba.  
Perc.  
E. Bass  
Solo

10

Bar. Tpt.  
Tbn.  
Tba.  
Perc.  
E. Bass  
A.  
Q.  
Q.  
Orch. Hit  
Solo

13

Bar. Tpt.  
Tbn.  
Perc.  
E. Bass  
A.  
Q.  
Q.  
Orch. Hit  
Solo

16

Bar. Tpt.  
Tbn.  
Perc.  
E. Bass  
A.  
Q.  
Q.  
Orch. Hit  
Solo

19

Bar. Tpt.  
Tbn.  
Tba.  
Perc.  
E. Bass  
Solo

22

Bar. Tpt.  
Tbn.  
Tba.  
Perc.  
E. Bass  
Solo

26

Bar. Tpt.  
Tbn.  
Tba.  
Perc.  
E. Bass  
A.  
Q.  
Q.  
Orch. Hit  
Solo

This section of the score covers measures 26 to 28. It features a complex arrangement of instruments. The Baritone Trumpet (Bar. Tpt.) and Solo parts have melodic lines with triplets. The Trombone (Tbn.) and Trombone Alto (Tba.) parts provide harmonic support with rhythmic patterns. The Percussion (Perc.) part has a steady, driving rhythm. The Electric Bass (E. Bass) part has a simple, steady bass line. The Alto Saxophone (A.), Clarinet (Q.), and Quintet (Q.) parts have sparse, chordal accompaniment. The Orchestral Hit (Orch. Hit) part has a few notes. The Solo part has a melodic line with triplets.

29

Bar. Tpt.  
Tbn.  
Perc.  
E. Bass  
A.  
Q.  
Q.  
Orch. Hit  
Solo

This section of the score covers measures 29 to 31. It continues the arrangement from the previous section. The Baritone Trumpet (Bar. Tpt.) and Solo parts have melodic lines with triplets. The Trombone (Tbn.) part has a rhythmic pattern. The Percussion (Perc.) part has a steady, driving rhythm. The Electric Bass (E. Bass) part has a simple, steady bass line. The Alto Saxophone (A.), Clarinet (Q.), and Quintet (Q.) parts have sparse, chordal accompaniment. The Orchestral Hit (Orch. Hit) part has a few notes. The Solo part has a melodic line with triplets.

32

Bar. Tpt.

Tbn.

Tba.

Perc.

E. Bass

A.

Q.

Q.

Orch. Hit

Solo

35

Bar. Tpt.

Tbn.

Tba.

Perc.

E. Bass

A.

Q.

Q.

Orch. Hit

Solo

42

Tbn.

Perc.

E. Bass

A.

Q.

Q.

Orch. Hit

Solo

44

Tbn.

Perc.

E. Bass

46

Bar. Tpt.

Tbn.

Perc.

E. Bass

Q.

48

Bar. Tpt.

Tbn.

Perc.

E. Bass

Q.

50

Bar. Tpt. (Two staves)  
Tbn.  
Perc.  
E. Bass  
Q.

52

Bar. Tpt. (Two staves)  
Tbn.  
Perc.  
E. Bass  
Q.

54

Bar. Tpt. (Two staves)  
Tbn.  
Perc.  
E. Bass  
Q.

56

Bar. Tpt.  
Tbn.  
Perc.  
E. Bass  
Q.  
Orch. Hit

58

Bar. Tpt.  
Tbn.  
Perc.  
E. Bass  
Q.  
Orch. Hit

60

Bar. Tpt.  
Tbn.  
Perc.  
E. Bass  
Q.  
Orch. Hit

62

Bar. Tpt.

Tbn.

Perc.

E. Bass

Q.

Orch. Hit

65

Harm.

Harm.

Perc.

69

Harm.

Harm.

Perc.

73

73

Harm.

Harm.

Bar. Tpt.

Tbn.

Perc.

E. Bass

A.

Q.

Orch. Hit

FX 5

Solo

76

76

Bar. Tpt.

Tbn.

Perc.

E. Bass

A.

Q.

Orch. Hit

FX 5

Solo

79

Bar. Tpt.  
Tbn.  
Perc.  
E. Bass  
A.  
Q.  
Q.  
Orch. Hit  
FX 5  
Solo

82

Bar. Tpt.  
Perc.  
E. Bass  
Q.  
Q.  
Orch. Hit  
Solo

85

Bar. Tpt.

Perc.

E. Bass

A.

Q.

Q.

Orch. Hit

Solo

88

Bar. Tpt.

Tbn.

Perc.

E. Bass

A.

Q.

Q.

Orch. Hit

Solo

91

Bar. Tpt.  
Tbn.  
Perc.  
E. Bass  
A.  
Q.  
Q.  
Orch. Hit  
Solo

93

Bar. Tpt.  
Tbn.  
Perc.  
E. Bass  
A.  
Q.  
Q.  
Orch. Hit  
Solo

95

Bar. Tpt.  
Tbn.  
Perc.  
E. Bass  
A.  
Q.  
Q.  
Orch. Hit  
Solo

97

Bar. Tpt.  
Tbn.  
Perc.  
E. Bass  
A.  
Q.  
Q.  
Orch. Hit  
Solo

100 ♩ = 64,000000 ♩ = 54,000004 ♩ = 94,000130

Horn section (Harm.): Two staves, both containing whole rests.

Trumpets (Bar. Tpt.): Two staves. The upper staff has a melodic line with a long slur. The lower staff has whole rests.

Trombones (Tbn.): Two staves. The upper staff has a melodic line with a long slur. The lower staff has whole rests.

Quartet (Q.): Two staves. The upper staff has whole rests. The lower staff has a melodic line.

100 ♩ = 64,000000 ♩ = 54,000004 ♩ = 94,000130

# Harmonica

♩ = 104,000015

**64**

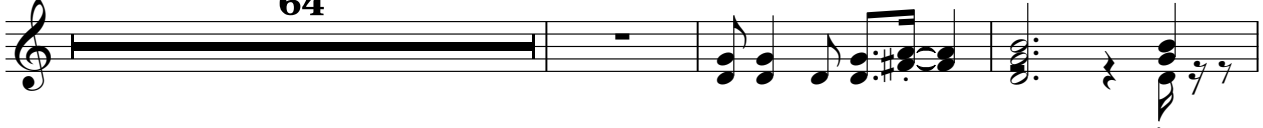

68

73

♩ = 64,00000004 = 94,000130

**26** **2**

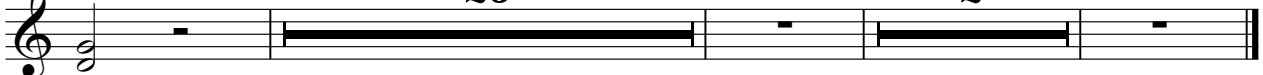

# Harmonica

♩ = 104,000015

**64**

3

68

3

73

**26**

3

100 ♩ = 64,000000 ♩ = 54,000004 ♩ = 94,000130

**2**

# Baroque Trumpet

♩ = 104,000015

V.S.

36

38

41

48

52

56

59

62

65

76

79

83

88

92

94

96

98

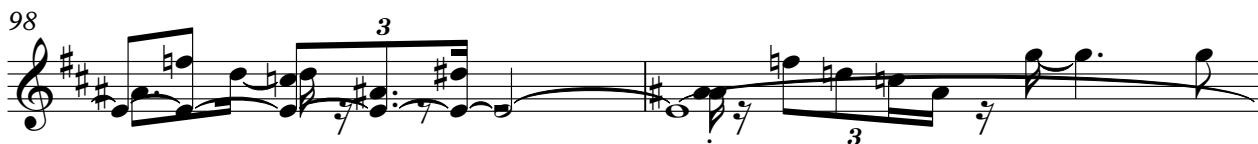

100

$\text{♩} = 64,000000$   $\text{♩} = 54,000004$   $\text{♩} = 94,000130$

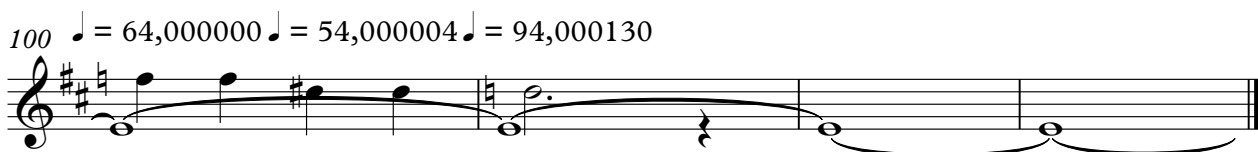

# Baroque Trumpet

♩ = 104,000015

**50**

53

65

**8** **27**

100 ♩ = 64,000000 ♩ = 54,000004 ♩ = 94,000130

**2**

# Trombone

♩ = 104,000015

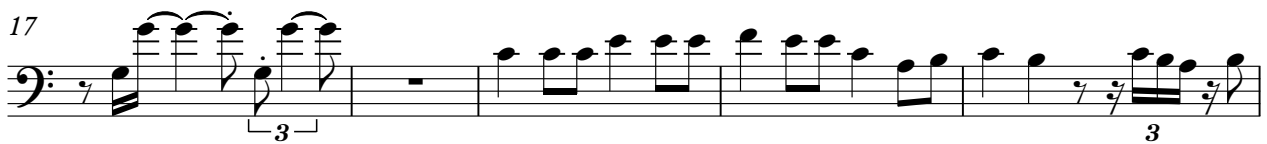
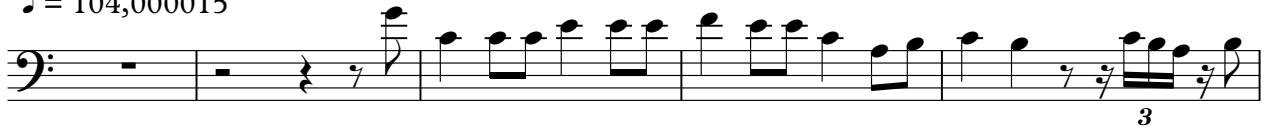

2

Trombone

35

37

39

42

45

48

51

54

56

58

60

62

65

76

79

82

92

94

97

♩ = 64,000000 ♯ = 54,000004 ♩ = 94,000130

100

# Tuba

♩ = 104,000015

2

2

10

7

20

2

27

6

35

29

8

73

27

2

♩ = 64,000000 ♩ = 94,000000

# Percussion

♩ = 104,000015

2

5

8

11

13

15

17

19

21

23

3

V.S.

2

Percussion

26

28

30

32

34

36

38

40

42

43

Percussion

44

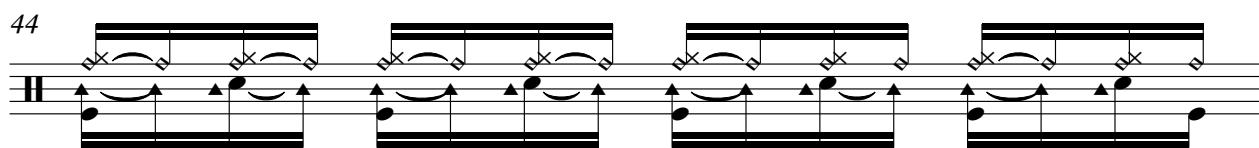

45

46

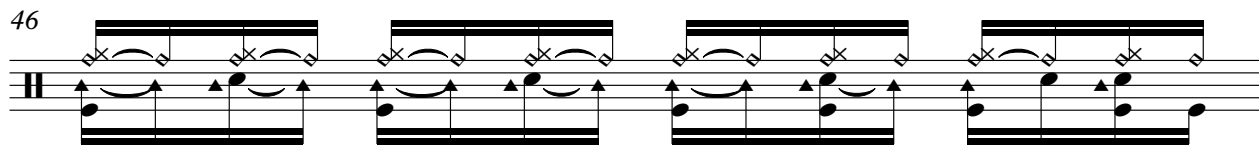

47

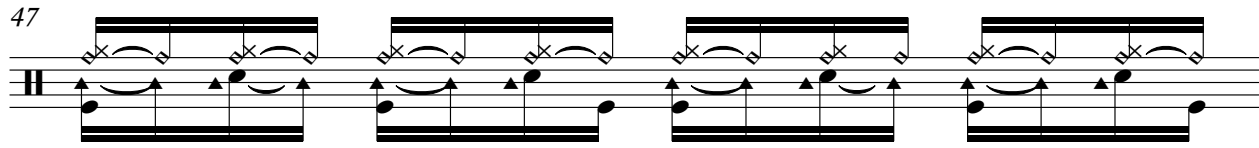

48

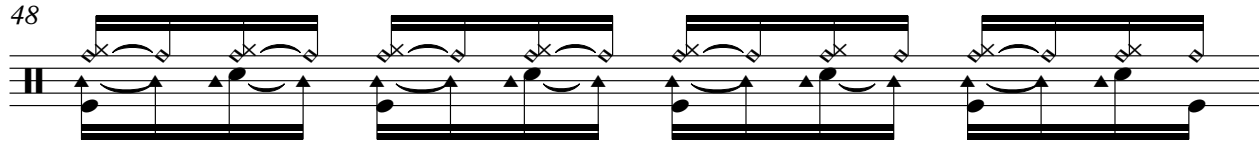

49

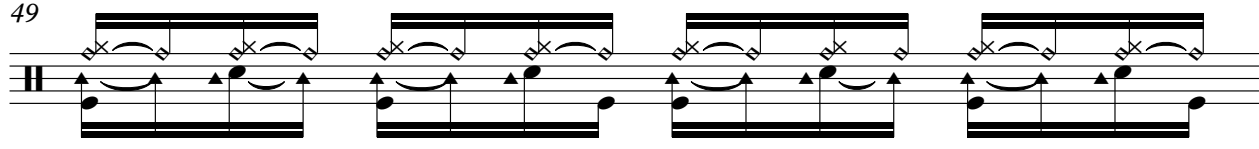

50

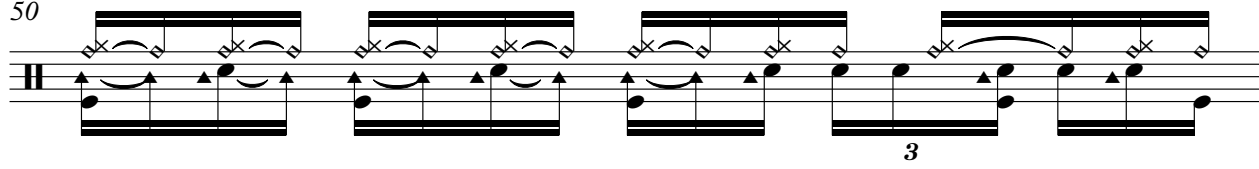

51

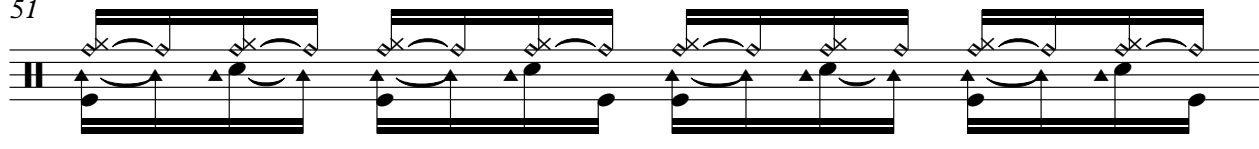

52

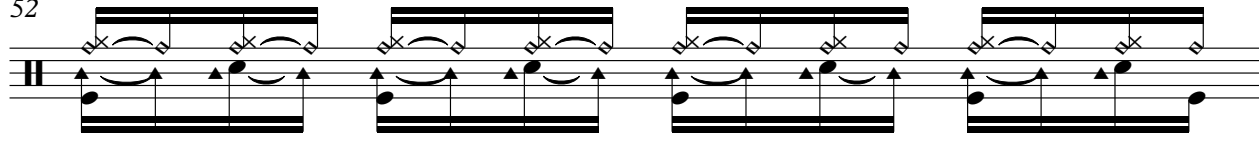

53

V.S.

Percussion

65

68

71

73

75

77

79

81

83

85

V.S.

Percussion

87

89

91

93

95

97

99

101

# 5-string Electric Bass

♩ = 104,000015

2

9

14

19

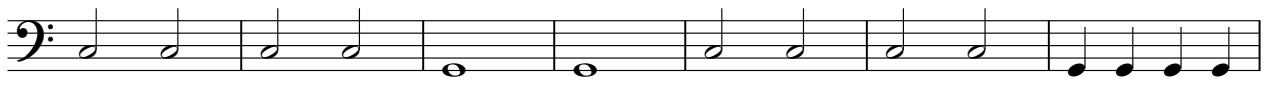

26

31

36

41

46

50

V.S.

54

58

61

65

77

82

87

92

96

100 ♩ = 64,000000 ♩ = 54,000004 ♩ = 94,000130

Alto

♩ = 104,000015

10

16

8

29

35

40

22

65

8

78

4

86

91

95

100 ♩ = 64,000000 ♩ = 54,000004 ♩ = 94,000130

# Quintus

♩ = 104,000015

10

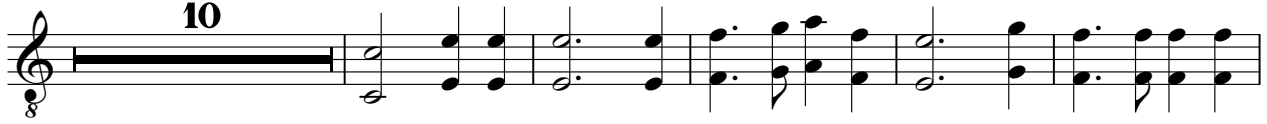

16

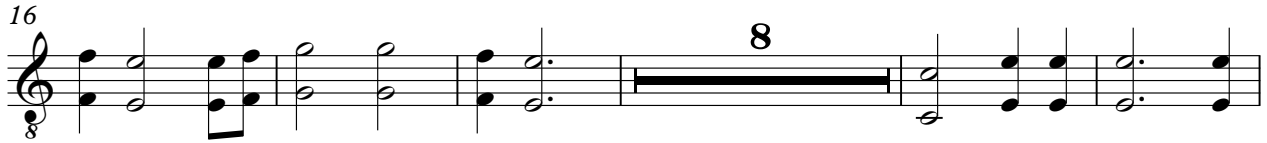

29

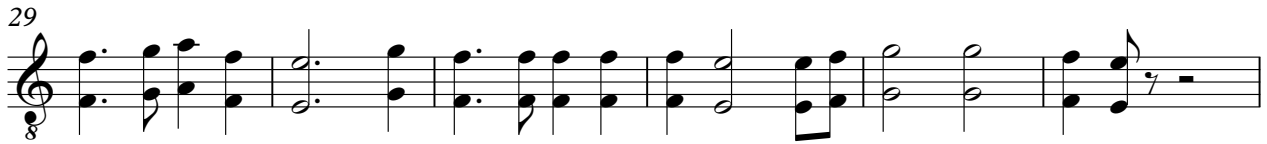

35

41

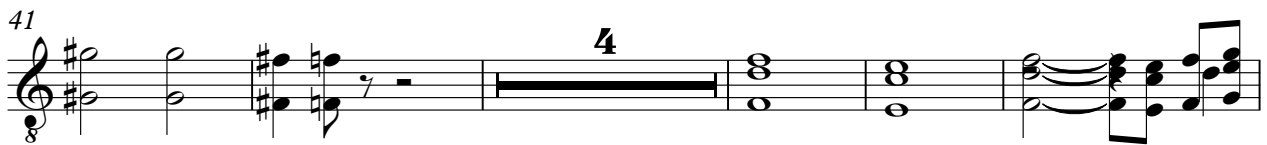

50

57

62

65

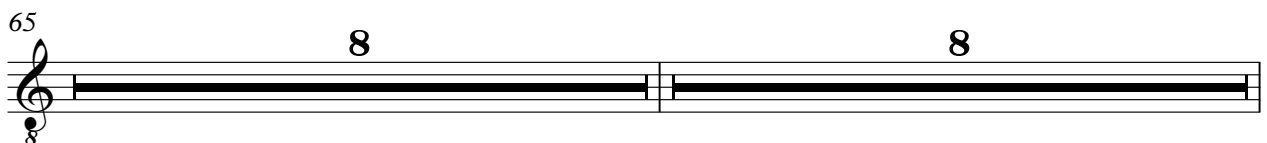

Quintus

81

86

91

96

$\text{♩} = 64, \text{♩} = 94, \text{♩} = 64, \text{♩} = 94$

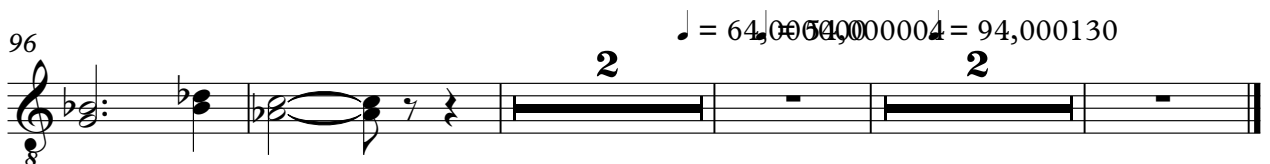

2

100 Quintus

$\text{♩} = 64,000000$   $\text{♩} = 54,000004$   $\text{♩} = 94,000130$

# Orchestra Hit

♩ = 104,000015

**10**

15

28

34

38

43

**13**

57

60

62

65

**8**

74

79

84

87

91

96

100 ♩ = 64,000000 ♩ = 54,000004 ♩ = 94,000130

# FX 5 (Brightness)

♩ = 104,000015

**64** **8**

73

79

**18**

100 ♩ = 64,000000 ♩ = 54,000004 ♩ = 94,000130

**2**

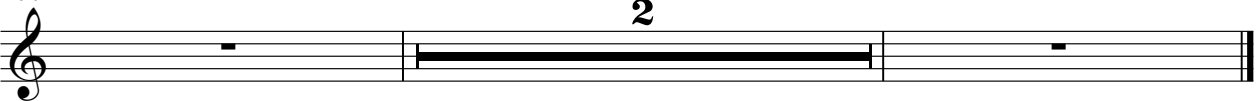

Solo

♩ = 104,000015  
JAMESLAS

2

8

12

15

18

24

27

3

6

6

3

3

2

Solo

89 Solo 3

93

97

100

$\text{♩} = 64,000000$       $\text{♩} = 94,000130$   
 $\text{♩} = 54,000004$