

James & His Orchester Last - Kanarienvogel

♩ = 167,000671

DRUMS

BASS

A.GUITAR

6

TRUMPET

DRUMS

BASS

A.GUITAR

9

TRUMPET

DRUMS

BASS

A.GUITAR

12

TRUMPET

DRUMS

BASS

A.GUITAR

14

TRUMPET

TROMBONE

DRUMS

BASS

A.GUITAR

16

TRUMPET

DRUMS

BASS

A.GUITAR

19

TRUMPET

DRUMS

BASS

A.GUITAR

22

TRUMPET

TROMBONE

DRUMS

BASS

A.GUITAR

24

FLUTE

DRUMS

MARIMBA

BASS

A.GUITAR

MELODY

STRINGS

26

FLUTE

DRUMS

MARIMBA

BASS

A.GUITAR

MELODY

STRINGS

28

30

32

FLUTE

DRUMS

MARIMBA

BASS

A.GUITAR

MELODY

STRINGS

34

FLUTE

DRUMS

MARIMBA

BASS

A.GUITAR

MELODY

STRINGS

36

FLUTE

DRUMS

MARIMBA

BASS

A.GUITAR

MELODY

STRINGS

38

FLUTE

DRUMS

MARIMBA

BASS

A.GUITAR

MELODY

STRINGS

40

DRUMS

MARIMBA

BASS

A. GUITAR

MELODY

||

41

TROMBONE

DRUMS

MARIMBA

BASS

A. GUITAR

MELODY

STRINGS

42

TROMBONE

DRUMS

MARIMBA

BASS

A.GUITAR

MELODY

STRINGS

43

TRUMPET

TROMBONE

DRUMS

MARIMBA

BASS

A.GUITAR

45

TRUMPET

TROMBONE

DRUMS

BASS

A.GUITAR

48

TRUMPET

TROMBONE

DRUMS

BASS

A.GUITAR

50

TRUMPET

TROMBONE

DRUMS

BASS

A.GUITAR

52

TRUMPET

TROMBONE

DRUMS

BASS

A.GUITAR

55

TRUMPET

TROMBONE

DRUMS

BASS

A.GUITAR

58

FLUTE

TRUMPET

TROMBONE

DRUMS

BASS

A.GUITAR

61

FLUTE

TRUMPET

TROMBONE

DRUMS

BASS

A.GUITAR

63

FLUTE

TRUMPET

TROMBONE

DRUMS

BASS

A.GUITAR

66

FLUTE

TRUMPET

TROMBONE

DRUMS

MARIMBA

BASS

A.GUITAR

67

TRUMPET

DRUMS

MARIMBA

BASS

A.GUITAR

STRINGS

68

TRUMPET

DRUMS

MARIMBA

BASS

A.GUITAR

STRINGS

69

TRUMPET

DRUMS

MARIMBA

BASS

A.GUITAR

STRINGS

70

TRUMPET

DRUMS

MARIMBA

BASS

A.GUITAR

STRINGS

72

TRUMPET

DRUMS

MARIMBA

BASS

A.GUITAR

STRINGS

73

TRUMPET

DRUMS

MARIMBA

BASS

A.GUITAR

STRINGS

74

TRUMPET

TROMBONE

DRUMS

MARIMBA

BASS

A.GUITAR

STRINGS

76

FLUTE

TRUMPET

TROMBONE

DRUMS

BASS

A.GUITAR

79

FLUTE

TRUMPET

TROMBONE

DRUMS

BASS

A.GUITAR

82

FLUTE

TRUMPET

TROMBONE

DRUMS

BASS

A.GUITAR

85

TRUMPET

TROMBONE

DRUMS

BASS

A.GUITAR

88

TRUMPET

TROMBONE

DRUMS

BASS

A.GUITAR

91

TRUMPET

TROMBONE

DRUMS

BASS

A.GUITAR

94

FLUTE

TRUMPET

TROMBONE

DRUMS

MARIMBA

BASS

A. GUITAR

MELODY

STRINGS

96

FLUTE

DRUMS

MARIMBA

BASS

A.GUITAR

MELODY

STRINGS

97

FLUTE

DRUMS

MARIMBA

BASS

A.GUITAR

MELODY

STRINGS

98

FLUTE

DRUMS

MARIMBA

BASS

A.GUITAR

MELODY

STRINGS

100

FLUTE

DRUMS

MARIMBA

BASS

A.GUITAR

MELODY

STRINGS

101

FLUTE

DRUMS

MARIMBA

BASS

A.GUITAR

MELODY

STRINGS

102

FLUTE

DRUMS

MARIMBA

BASS

A.GUITAR

MELODY

STRINGS

103

DRUMS

MARIMBA

BASS

A. GUITAR

MELODY

104

TROMBONE

DRUMS

MARIMBA

BASS

A. GUITAR

MELODY

105

TROMBONE

DRUMS

MARIMBA

BASS

A.GUITAR

MELODY

106

TRUMPET

TROMBONE

DRUMS

MARIMBA

BASS

A.GUITAR

108

TRUMPET

TROMBONE

DRUMS

BASS

A. GUITAR

110

TRUMPET

TROMBONE

DRUMS

BASS

A. GUITAR

112

TRUMPET

TROMBONE

DRUMS

BASS

A.GUITAR

114

TRUMPET

TROMBONE

DRUMS

BASS

A.GUITAR

116

TRUMPET

TROMBONE

DRUMS

BASS

A.GUITAR

118

TRUMPET

TROMBONE

DRUMS

BASS

A.GUITAR

120

TRUMPET

TROMBONE

DRUMS

BASS

A.GUITAR

121

FLUTE

TRUMPET

TROMBONE

DRUMS

MARIMBA

BASS

A.GUITAR

MELODY

STRINGS

FLUTE

James & His Orchester Last - Kanarienvogel

♩ = 167,000671

23

28

34

40

20

64

9

77

82

12

98

102

20

60

64

68

72

76

81

88

92

95

108

TRUMPET

111

114

117

120

TROMBONE

James & His Orchester Last - Kanarienvogel

♩ = 167,000671

13 6

23 17

45

51

56

61

66 7

77

82 4

91 9

2

TROMBONE

104

111

117

DRUMS

James & His Orchester Last - Kanarienvogel

♩ = 167,000671
3

7

10

14

18

22

26

30

34

38

V.S.

DRUMS

42

45

49

53

57

61

65

69

73

77

DRUMS

81

85

89

93

97

101

104

107

111

115

V.S.

DRUMS

119

MARIMBA

James & His Orchester Last - Kanarienvogel

♩ = 167,000671

23

25

27

29

31

33

35

37

39

41

V.S.

MARIMBA

MARIMBA

3

99

101

102

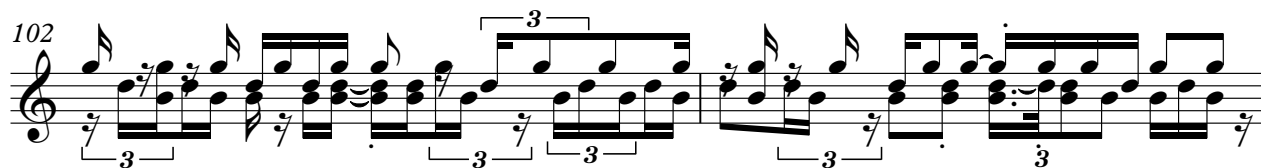

104

105

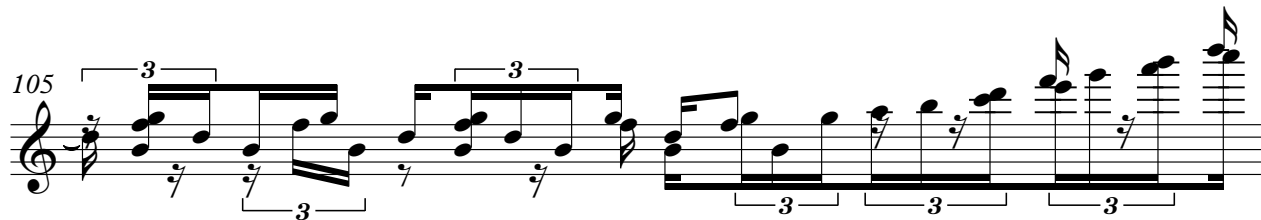

106

16

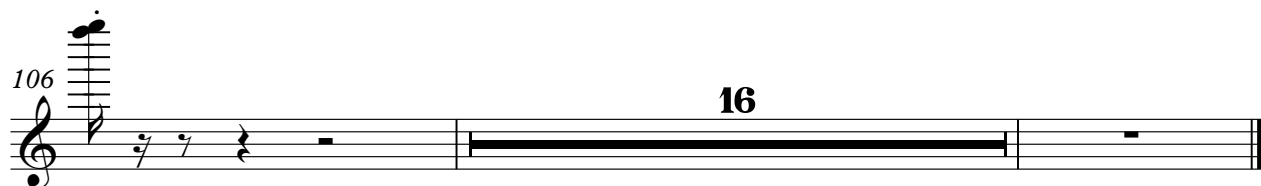

BASS

James & His Orchester Last - Kanarienvogel

♩ = 167,000671

3

7

12

16

20

24

28

32

36

41

V.S.

45

49

54

59

64

69

74

79

83

86

90

94

98

102

107

111

116

119

A.GUITAR

James & His Orchester Last - Kanarienvogel

♩ = 167,000671

2

6

10

14

18

22

26

30

33

37

V.S.

83

87

91

95

99

103

106

110

114

117

V.S.

120

MELODY

James & His Orchester Last - Kanarienvogel

♩ = 167,000671

23

26

30

34

38

41

52

2

MELODY

95

99

103

105

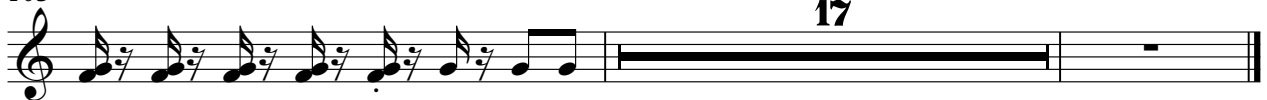

STRINGS

James & His Orchester Last - Kanarienvogel

♩ = 167,000671

23

28

34

39

24

69

20

95

100

102

20
