

James & His Orchester Last - Knock On Wood

♩ = 144,002304

Snare

Bass Dru

HiHat

Tom

Tambouri

Gitarre

Bass

Bass 2

Orgl/Ges

Seq.Bass

Trp.1&2

Pos.1&2

5

Snare

Bass Dru

HiHat

Tom

Tambouri

9

Snare

Bass Dru

HiHat

Tom

Tambouri

13

Snare

Bass Dru

HiHat

Tom

Tambouri

17

Snare

Bass Dru

HiHat

Tom

Tambouri

Bass

Bass 2

Seq.Bass

20

22

Snare

Bass Dru

HiHat

Tambouri

Gitarre

Bass

Bass 2

Seq.Bass

Trp.1&2

Pos.1&2

24

Snare

Bass Dru

HiHat

Tambouri

Gitarre

Bass

Bass 2

Seq. Bass

Trp. 1&2

Pos. 1&2

26

Snare

Bass Dru

HiHat

Tambouri

Gitarre

Bass

Bass 2

Seq. Bass

Trp. 1&2

Pos. 1&2

28

Snare

Bass Dru

HiHat

Tambouri

Gitarre

Bass

Bass 2

Seq.Bass

Trp.1&2

Pos.1&2

30

Snare

Bass Dru

HiHat

Tambouri

Gitarre

Bass

Bass 2

Orgl/Ges

Seq.Bass

Trp. 1&2

Pos. 1&2

Detailed description of the musical score: The score is for measures 30 and 31. The Snare, Bass Drum, and Tambouri parts are in 4/4 time, with the Snare and Tambouri playing quarter notes and the Bass Drum playing half notes. The HiHat part features a rhythmic pattern of eighth notes. The Gitarre part has a melodic line with a triplet in measure 31. The Bass and Bass 2 parts play a steady eighth-note line with a triplet in measure 31. The Orgl/Ges part has a melodic line with a triplet in measure 31. The Seq.Bass part has a melodic line with sixteenth-note runs and a triplet in measure 31. The Trp. 1&2 and Pos. 1&2 parts are silent in both measures.

32

Snare

Bass Dru

HiHat

Tambouri

Gitarre

Bass

Bass 2

Orgl/Ges

Seq.Bass

34

36

Snare

Bass Dru

HiHat

Tambouri

Gitarre

Bass

Bass 2

Orgl/Ges

Seq.Bass

38

40

Snare

Bass Dru

HiHat

Tambouri

Gitarre

Bass

Bass 2

Orgl/Ges

Seq.Bass

44

Snare

Bass Dru

HiHat

Tambouri

Gitarre

Bass

Bass 2

Orgl/Ges

Seq.Bass

Trp.1&2

Pos.1&2

46

Snare

Bass Dru

HiHat

Tom

Tambouri

Gitarre

Bass

Bass 2

Orgl/Ges

Seq.Bass

Trp.1&2

Pos.1&2

49

Snare

Bass Dru

HiHat

Tambouri

Gitarre

Bass

Bass 2

Seq.Bass

Trp.1&2

Pos.1&2

51

Snare

Bass Dru

HiHat

Tambouri

Gitarre

Bass

Bass 2

Seq. Bass

Trp. 1&2

Pos. 1&2

53

55

57

Snare

Bass Dru

HiHat

Tambouri

Gitarre

Bass

Bass 2

Orgl/Ges

Seq.Bass

59

61

Snare

Bass Dru

HiHat

Tambouri

Gitarre

Bass

Bass 2

Orgl/Ges

Seq.Bass

63

Snare

Bass Dru

HiHat

Tambouri

Gitarre

Bass

Bass 2

Orgl/Ges

Seq.Bass

65

Snare

Bass Dru

HiHat

Tambouri

Gitarre

Bass

Bass 2

Orgl/Ges

Seq.Bass

67

Snare

Bass Dru

HiHat

Tambouri

Gitarre

Bass

Bass 2

Orgl/Ges

Seq.Bass

69

Snare

Bass Dru

HiHat

Tambouri

Gitarre

Bass

Bass 2

Orgl/Ges

Seq.Bass

Trp. 1&2

Pos. 1&2

71

Snare

Bass Dru

HiHat

Tom

Tambouri

Bass

Bass 2

Orgl/Ges

Seq.Bass

Trp. 1&2

Pos. 1&2

74

Snare

Bass Dru

HiHat

Tambouri

Gitarre

Bass

Bass 2

Orgl/Ges

Seq.Bass

Trp. 1&2

Pos. 1&2

76

78

Snare

Bass Dru

HiHat

Tambouri

Gitarre

Bass

Bass 2

Seq.Bass

Trp.1&2

Pos.1&2

80

Snare

Bass Dru

HiHat

Tambouri

Gitarre

Bass

Bass 2

Seq.Bass

Trp.1&2

Pos.1&2

82

85

Snare

Bass Dru

HiHat

Tom

Tambouri

Orgl/Ges

87

Snare

Bass Dru

HiHat

Tom

Tambouri

Orgl/Ges

89

Snare

Bass Dru

HiHat

Tom

Tambouri

Orgl/Ges

92

Snare

Bass Dru

HiHat

Tom

Tambouri

Orgl/Ges

95

Snare

Bass Dru

HiHat

Tom

Tambouri

Orgl/Ges

97

Snare

Bass Dru

HiHat

Tom

Tambouri

Orgl/Ges

101

Snare

Bass Dru

HiHat

Tambouri

Gitarre

Bass

Bass 2

Seq.Bass

Trp.1&2

Pos.1&2

103

Snare

Bass Dru

HiHat

Tambouri

Gitarre

Bass

Bass 2

Orgl/Ges

Seq.Bass

Trp. 1&2

Pos. 1&2

105

107

109

Snare

Bass Dru

HiHat

Tambouri

Gitarre

Bass

Bass 2

Orgl/Ges

Seq.Bass

111

Snare

Bass Dru

HiHat

Tambouri

Gitarre

Bass

Bass 2

Orgl/Ges

Seq.Bass

113

Snare

Bass Dru

HiHat

Tambouri

Gitarre

Bass

Bass 2

Orgl/Ges

Seq.Bass

117

Snare

Bass Dru

HiHat

Tambouri

Gitarre

Bass

Bass 2

Orgl/Ges

Seq.Bass

Trp. 1&2

Pos. 1&2

119

Snare

Bass Dru

HiHat

Tom

Tambouri

Bass

Bass 2

Orgl/Ges

Seq.Bass

Trp. 1&2

Pos. 1&2

122

Snare

Bass Dru

HiHat

Tom

Tambouri

Orgl/Ges

124

Snare

Bass Dru

HiHat

Tom

Tambouri

Orgl/Ges

126

Snare

Bass Dru

HiHat

Tom

Tambouri

Orgl/Ges

128

Snare

Bass Dru

HiHat

Tom

Tambouri

Orgl/Ges

131

Snare

Bass Dru

HiHat

Tom

Tambouri

Orgl/Ges

133

Snare

Bass Dru

HiHat

Tom

Tambouri

Orgl/Ges

135

Snare

Bass Dru

HiHat

Tom

Tambouri

Orgl/Ges

137

Snare

Bass Dru

HiHat

Tom

Tambouri

Gitarre

Bass

Bass 2

Seq. Bass

Trp. 1&2

Pos. 1&2

Snare

James & His Orchester Last - Knock On Wood

♩ = 144,002304
Snare

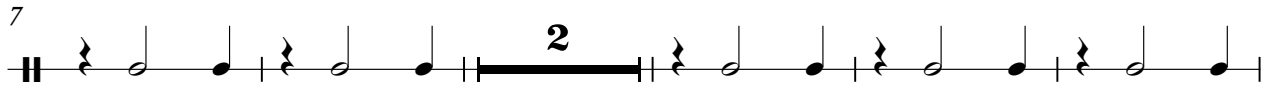
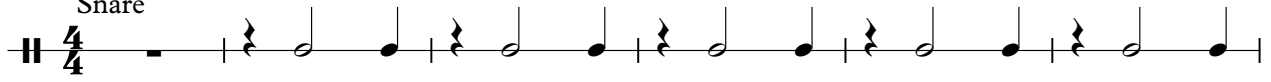

48

54

60

66

72

79

85

91

97

104

110

116

123

129

134

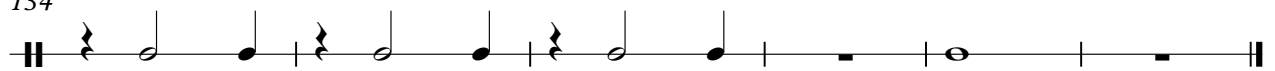

James & His Orchester Last - Knock On Wood

Bass Dru

♩ = 144,002304
Bass Drum
Bass Dru

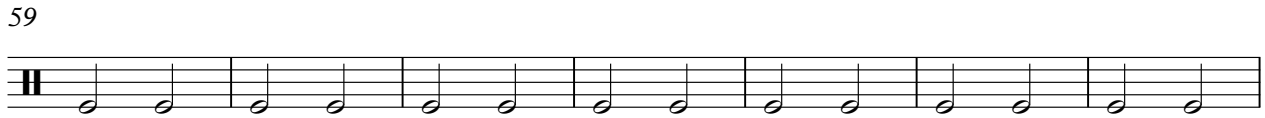
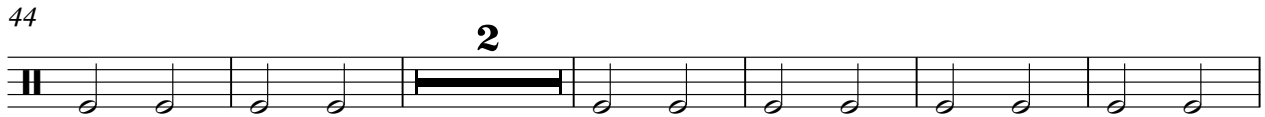

74

81

88

95

102

109

116

2

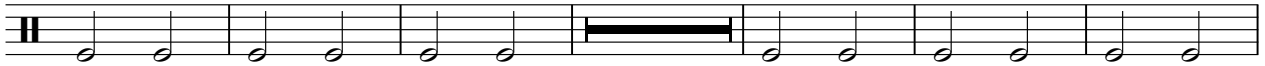

124

131

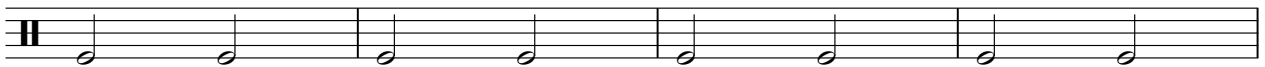

135

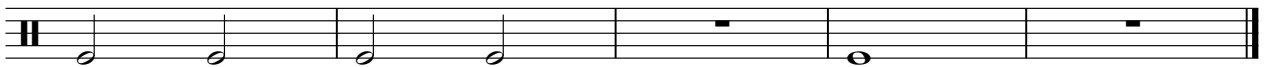

James & His Orchester Last - Knock On Wood

HiHat

♩ = 144,002304

HiHat

A dynamic marking of **2** is present in the 10th measure of the second system. The notation includes various symbols for notes, rests, and stems, with 'x' marks above the notes indicating specific articulation or dynamics.

V.S.

HiHat

45

2

50

54

58

62

66

70

2

75

79

83

88

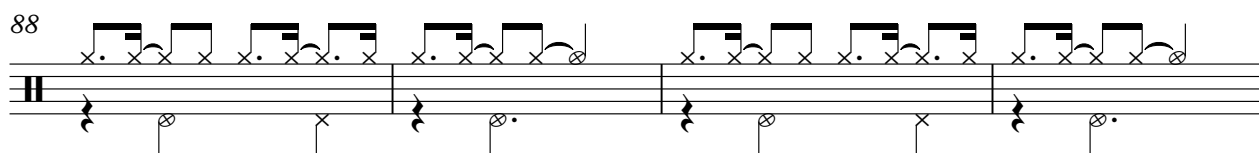

92

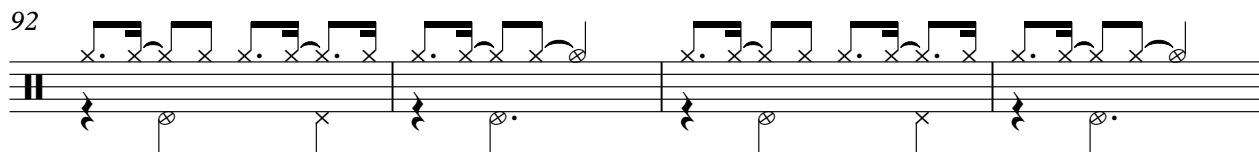

96

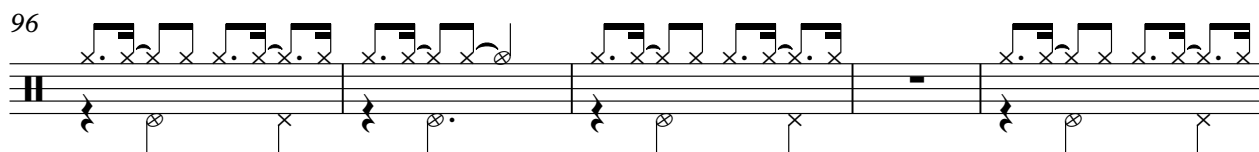

101

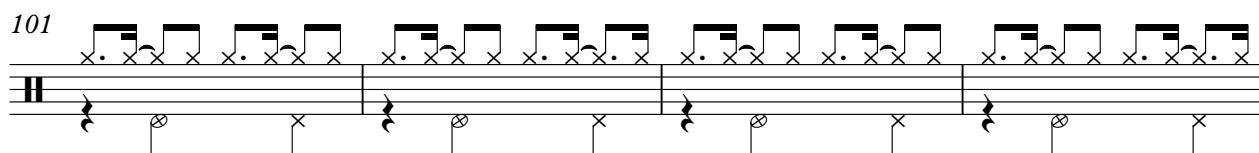

105

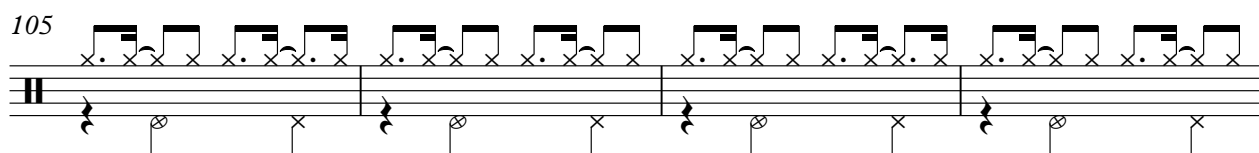

109

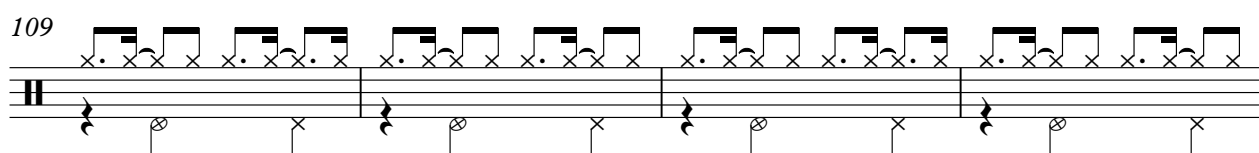

113

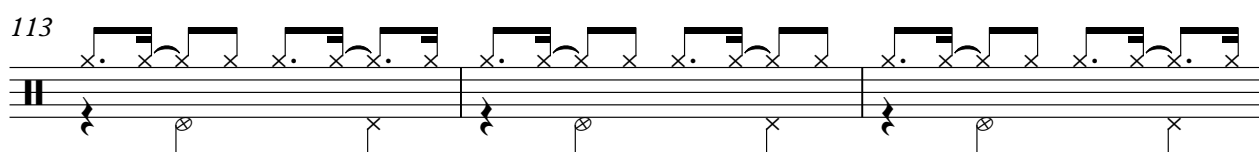

116

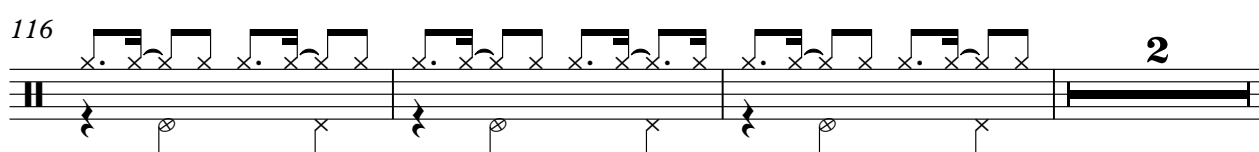

HiHat

121

125

129

133

136

James & His Orchester Last - Knock On Wood

Tom

♩ = 144,002304

Tom **2**

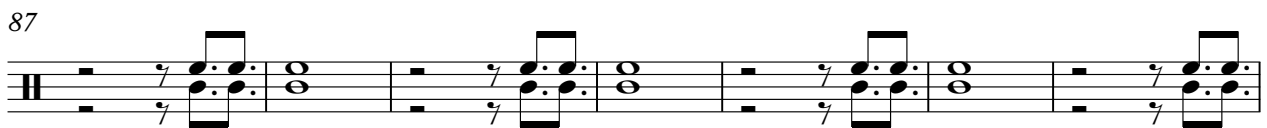
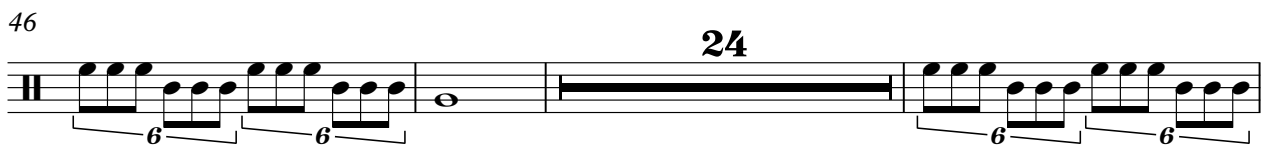
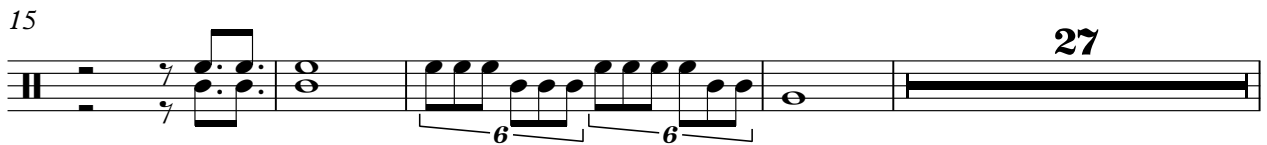
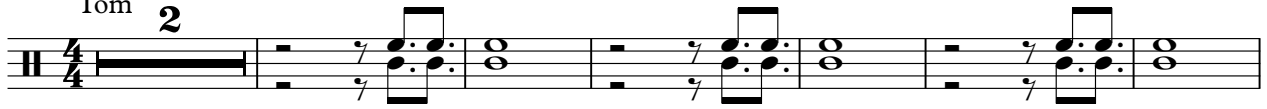

2

Tom

119

125

132

136

Tambouri

James & His Orchester Last - Knock On Wood

♩ = 144,002304

Tambouri
Tambourin

4/4

7

13

20

26

32

35

38

41

44

48

54

59

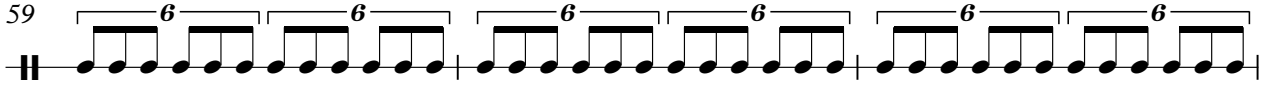

62

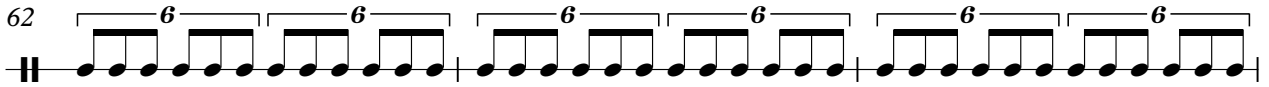

65

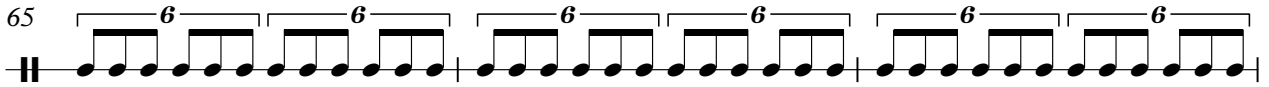

68

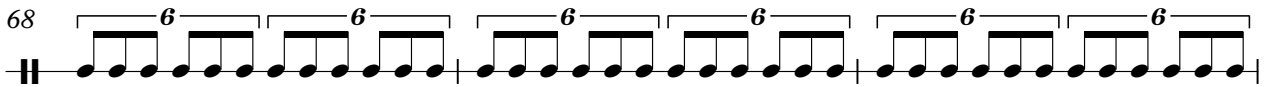

71

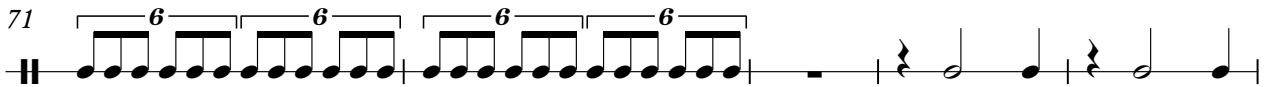

76

82

88

94

100

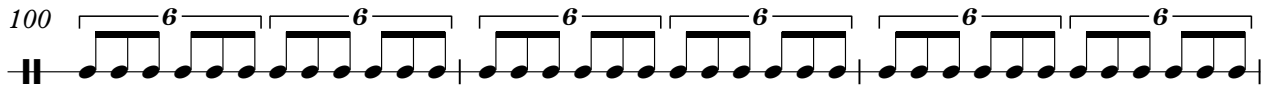

103

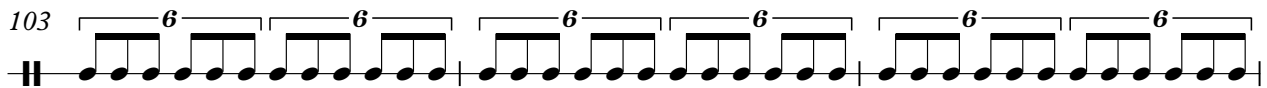

106

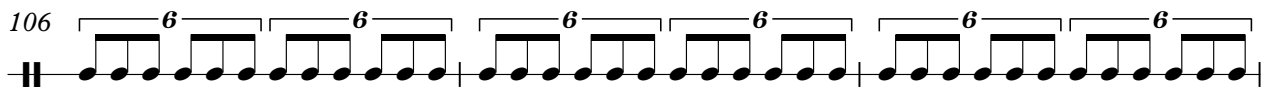

109

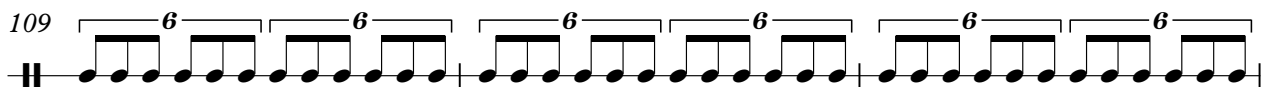

112

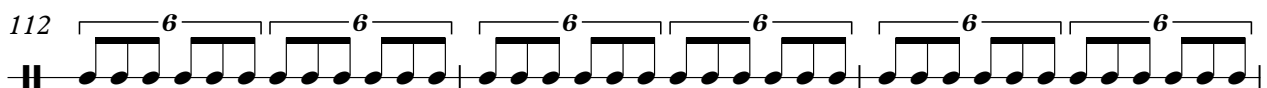

115

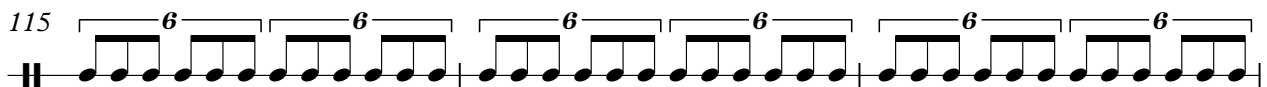

118

121

127

133

James & His Orchester Last - Knock On Wood

Gitarre

♩ = 144,002304
Gitarre **20**

25

30

36

43 **3**

51

56

62

67 **3**

74

80

101

108

115

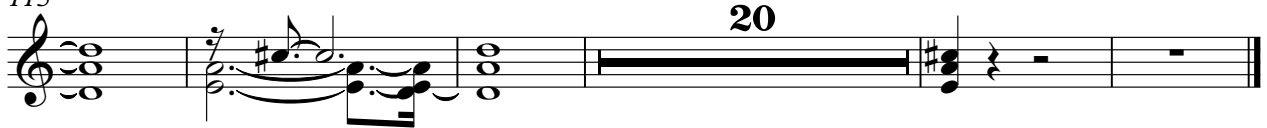

James & His Orchester Last - Knock On Wood

Bass

♩ = 144,002304

Bass

17

21

24

27

30

33

36

40

44

48

V.S.

102

106

109

113

117

121

16

♩ = 144,002304
Klv./Ges.
Orgl/Ges **30**

33

36

39

42

45 **8**

57

61

64

67

70

75

8

86

88

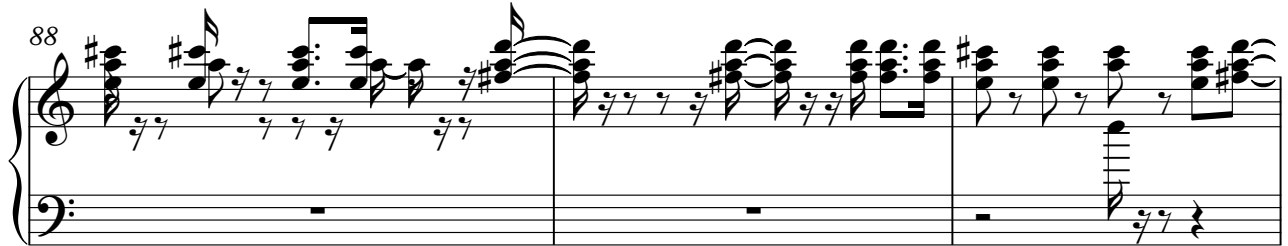

91

94

97

99

4

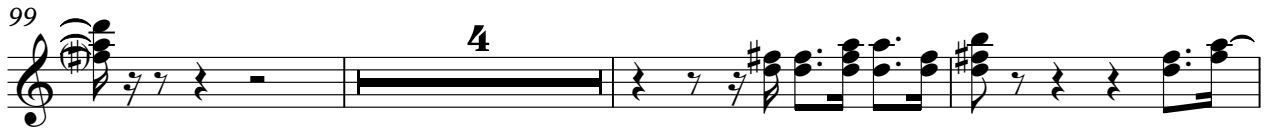

106

109

113

116

120

123

125

127

130

133

135

James & His Orchester Last - Knock On Wood

Seq.Bass

♩ = 144,002304
Seq.Bass

17

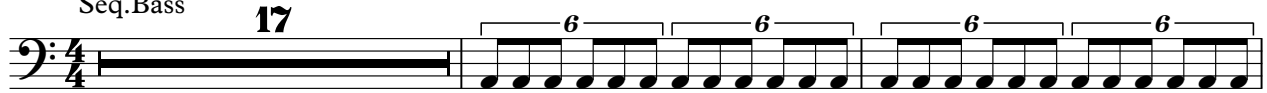

20

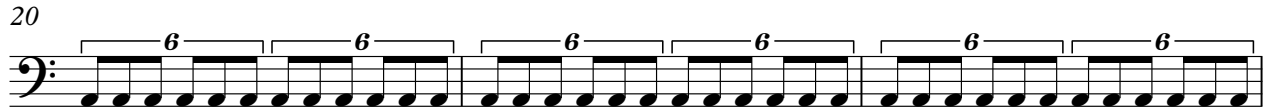

23

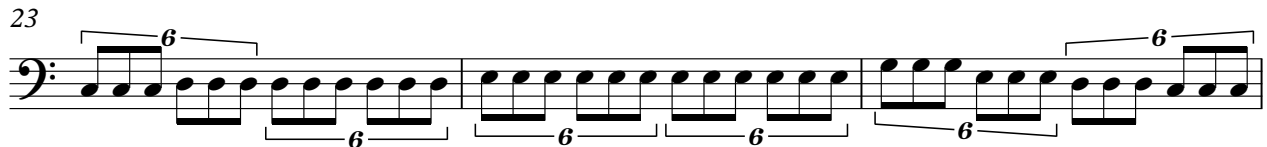

26

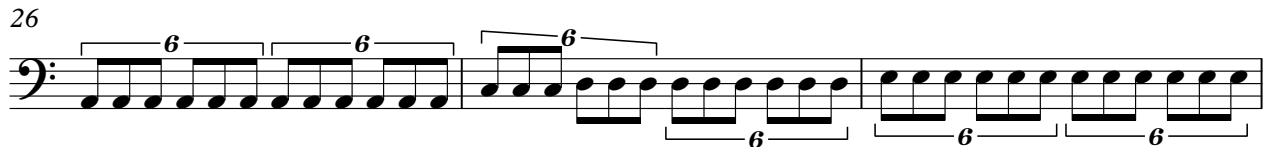

29

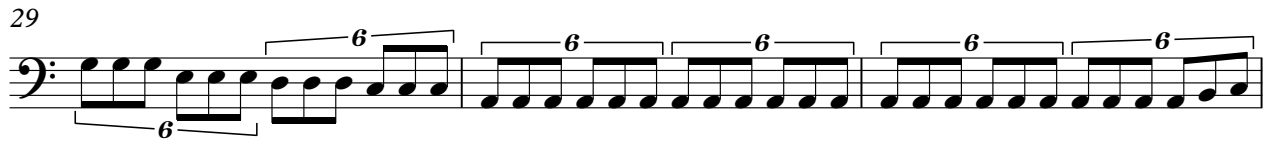

32

35

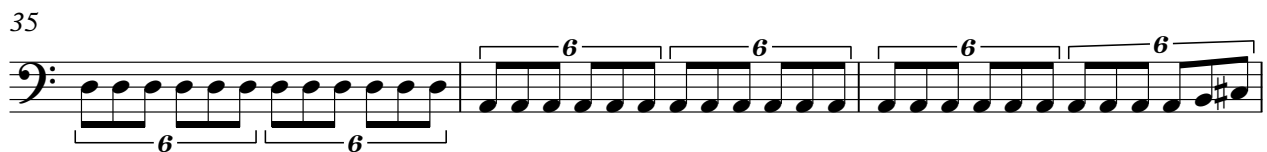

38

41

44

V.S.

48

51

54

57

60

63

66

69

72

76

79

83

16

101

104

107

110

113

116

119

16

137

James & His Orchester Last - Knock On Wood

Trp.1&2

♩ = 144,002304
Trp.1&2

20

25

29

12

44

50

55

13

71

77

81

16

2

Trp.1&2

100

103

116

119

James & His Orchester Last - Knock On Wood

Pos.1&2

♩ = 144,002304
Pos.1&2

20

25

29

45

51

55

71

77

81

100

12

12

16

11

2

Pos.1&2

116

116

120

18

120

18