

James & His Orchester Last - Kufsteiner Lied

♩ = 120,000000

♩ = 120,000000

5

7

9

Perc.

Guit.

E. Bass

E. Clav.

Hpsd.

Tape Smp. Brs

Syn. Str.

11

Perc.

Guit.

E. Bass

E. Clav.

Hpsd.

Tape Smp. Brs

Syn. Str.

13

15

18

Tbn.

Perc.

E. Bass

E. Clav.

Hpsd.

FM

Syn. Str.

21

Tbn.

Perc.

E. Bass

E. Clav.

Hpsd.

FM

Syn. Str.

23

Tbn.

Perc.

E. Bass

E. Clav.

Hpsd.

FM

Syn. Str.

25

Tbn.

Perc.

E. Bass

E. Clav.

Hpsd.

Tape Smp. Brs

Syn. Str.

27

Tbn.

Perc.

E. Bass

E. Clav.

Hpsd.

Tape Smp. Brs

Syn. Str.

29

Tbn.

Perc.

E. Bass

E. Clav.

Hpsd.

FM

Syn. Str.

31

Tbn.

Perc.

E. Bass

E. Clav.

Hpsd.

Tape Smp. Brs

Syn. Str.

33

Tbn.

Perc.

Guit.

E. Bass

E. Clav.

Hpsd.

Tape Smp. Brs

Syn. Str.

35

Tbn.

Perc.

Guit.

E. Bass

E. Clav.

Hpsd.

Tape Smp. Brs

Syn. Str.

37

Tbn.

Perc.

Guit.

E. Bass

E. Clav.

Hpsd.

FM

Tape Smp. Brs

Syn. Str.

==

39

Tbn.

Perc.

Guit.

E. Bass

E. Clav.

Hpsd.

FM

Tape Smp. Brs

Syn. Str.

42

Tbn.

Perc.

Guit.

E. Bass

E. Clav.

Hpsd.

Tape Smp. Brs

Syn. Str.

44

Tbn.

Perc.

Guit.

E. Bass

E. Clav.

Hpsd.

Tape Smp. Brs

Syn. Str.

47

Tbn.

Perc.

E. Bass

E. Clav.

Hpsd.

Tape Smp. Brs

Syn. Str.

49

Tbn.

Perc.

E. Bass

E. Clav.

Hpsd.

Tape Smp. Brs

Syn. Str.

Pad 1

52

Tbn.

Perc.

E. Bass

E. Clav.

Hpsd.

Tape Smp. Brs

Syn. Str.

54 13

Tbn.

Perc.

E. Bass

E. Clav.

Hpsd.

Tape Smp. Brs

Syn. Str.

Pad 1

56

Tbn.

Perc.

E. Bass

E. Clav.

Hpsd.

Tape Smp. Brs

Syn. Str.

Pad 1

58

Tbn.

Perc.

E. Bass

E. Clav.

Hpsd.

Tape Smp. Brs

Syn. Str.

60

Tbn.

Perc.

E. Bass

E. Clav.

Hpsd.

Tape Smp. Brs

Syn. Str.

63

Tbn.

Perc.

E. Bass

E. Clav.

Hpsd.

Tape Smp. Brs

Syn. Str.

Pad 1

15

3

66

Tbn.

Perc.

E. Bass

E. Clav.

Hpsd.

Tape Smp. Brs

Syn. Str.

Pad 1

3

68

Tbn.

Perc.

Guit.

E. Bass

E. Clav.

Hpsd.

Tape Smp. Brs

Syn. Str.

Pad 1

3

70

Perc.

Guit.

E. Bass

E. Clav.

Hpsd.

Tape Smp. Brs

Syn. Str.

Pad 1

74

76

78

Perc.

Guit.

E. Bass

E. Clav.

Hpsd.

Tape Smp. Brs

Syn. Str.

80

Musical score for Perc., Guit., E. Bass, E. Clav., Hpsd., Tape Smp. Brs., and Syn. Str.

85 23

Tbn. Perc. J. Gtr. E. Bass E. Clav. Hpsd. FM Syn. Str.

88

Tbn. Perc. J. Gtr. E. Bass E. Clav. Hpsd. FM Syn. Str.

90

Tbn.

Perc.

J. Gtr.

E. Bass

E. Clav.

Hpsd.

FM

Tape Smp. Brs

Syn. Str.

93 25

95

Tbn.

Perc.

J. Gtr.

E. Bass

E. Clav.

Hpsd.

FM

Tape Smp. Brs.

Syn. Str.

98

Tbn.

Perc.

J. Gtr.

E. Bass

E. Clav.

Hpsd.

Tape Smp. Brs.

Syn. Str.

100 27

Tbn.

Perc.

J. Gtr.

Guit.

E. Bass

E. Clav.

Hpsd.

Tape Smp. Brs

Syn. Str.

102

Tbn.

Perc.

J. Gtr.

Guit.

E. Bass

E. Clav.

Hpsd.

Tape Smp. Brs

Syn. Str.

104

Tbn.

Perc.

J. Gtr.

Guit.

E. Bass

E. Clav.

Hpsd.

FM

Tape Smp. Brs

Syn. Str.

107

Tbn.

Perc.

J. Gtr.

Guit.

E. Bass

E. Clav.

Hpsd.

Tape Smp. Brs

Syn. Str.

109 31

Tbn.

Perc.

J. Gtr.

Guit.

E. Bass

E. Clav.

Hpsd.

Tape Smp. Brs

Syn. Str.

111

Tbn.

Perc.

J. Gtr.

Guit.

E. Bass

E. Clav.

Hpsd.

Tape Smp. Brs

Syn. Str.

114

Tbn.

Perc.

E. Bass

E. Clav.

Hpsd.

Tape Smp. Brs

Syn. Str.

116 33

Tbn.

Perc.

E. Bass

E. Clav.

Hpsd.

Tape Smp. Brs

Syn. Str.

Pad 1

119

Tbn.

Perc.

E. Bass

E. Clav.

Hpsd.

Tape Smp. Brs

Syn. Str.

Pad 1

121

Tbn.

Perc.

E. Bass

E. Clav.

Hpsd.

Tape Smp. Brs

Syn. Str.

Pad 1

3

123

Tbn.

Perc.

E. Bass

E. Clav.

Hpsd.

Tape Smp. Brs

Syn. Str.

Pad 1

3

125 35

Tbn. Perc. E. Bass E. Clav. Hpsd. Tape Smp. Brs Syn. Str.

127

Tbn. Perc. E. Bass E. Clav. Hpsd. Tape Smp. Brs Syn. Str. Pad 1

130

Tbn. Perc. E. Bass E. Clav. Hpsd. Tape Smp. Brs Syn. Str. Pad 1

133

Tbn. Perc. E. Bass E. Clav. Hpsd. Tape Smp. Brs Syn. Str. Pad 1

135

James & His Orchester Last - Kufsteiner Lied

Trombone

♩ = 120,000000
14

19

24

29

34

39

44

49

53

56

V.S.

2

Trombone

60

64

67

84

90

95

100

105

111

116

120 Trombone

3

124

3

128

132

134

3

James & His Orchester Last - Kufsteiner Lied

Percussion

♩ = 120,000000
3

9

15

20

26

31

37

43

48

54

V.S.

59

65

70

76

82

87

93

98

104

110

115

121

126

132

135

♩ = 120,000000

81

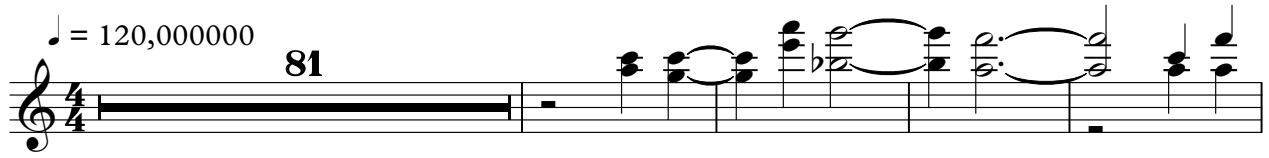

86

92

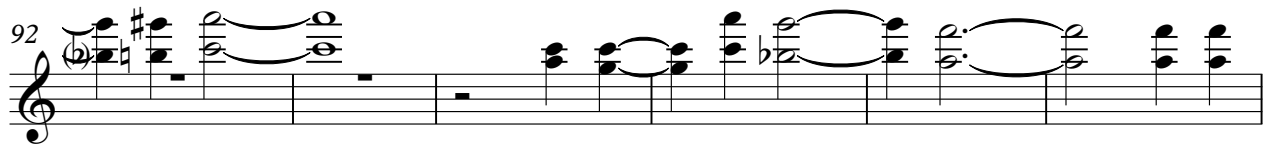

98

104

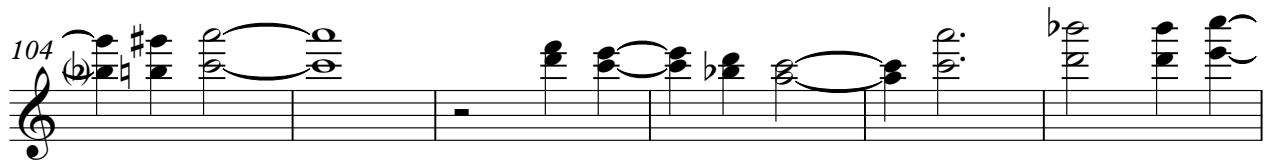

110

27

James & His Orchester Last - Kufsteiner Lied

Guitarra

♩ = 120,000000

2

6

10

14 17

36

42 23

69

73

76

79

V.S.

2

Guitarra

83

17

104

111

22

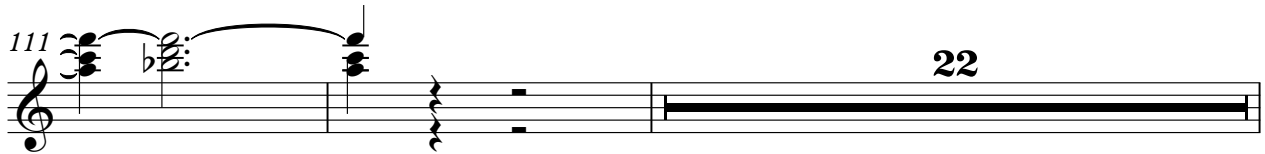

135

3

5-string Electric Bass

James & His Orchester Last - Kufsteiner Lied

♩ = 120,000000

3

9

14

20

26

32

39

45

52

59

V.S.

66

72

77

82

88

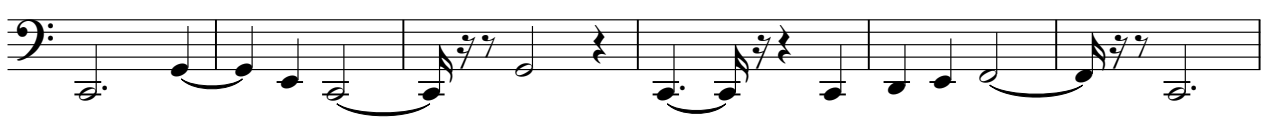

94

100

106

112

119

5-string Electric Bass

126

133

Electric Clavichord

James & His Orchester Last - Kufsteiner Lied

♩ = 120,000000

3

3

6

8

10

12

14

16

18

V.S.

21

24

27

30

33

36

39

42

45

48

51

54

57

60

63

66

69

71

73

75

77

79

81

83

86

89

92

95

98

101

104

107

110

113

116

119

122

V.S.

125

128

131

134

136

Harpsichord

James & His Orchester Last - Kufsteiner Lied

♩ = 120,000000

V.S.

Harpsichord

33

36

39

42

45

48

50

53

55

57

59

61

64

66

68

70

72

75

78

81

84

87

89

91

94

97

100

103

106

109

112

115

117

120

122

124

126

128

131

133

6

Harpsichord

135

3

♩ = 120,000000

16

21

30

41

88

97

Tape Sampler Keyboard [Brass]

James & His Orchester Last - Kufsteiner Lied

♩ = 120,000000

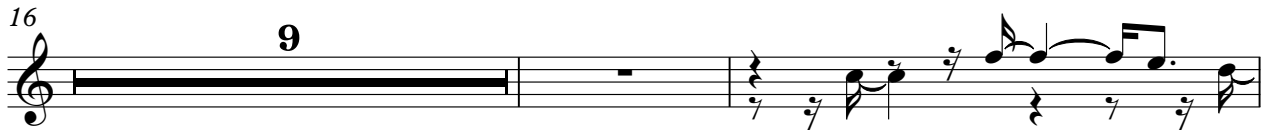
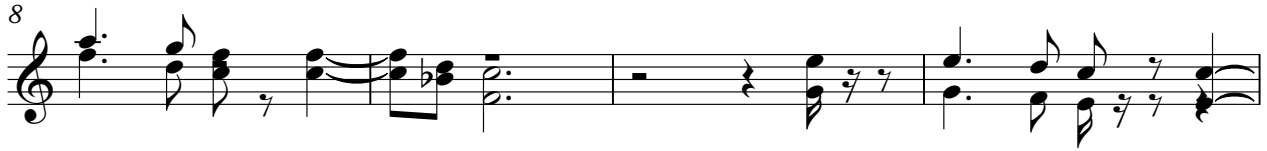

Tape Sampler Keyboard [Brass]

32

35

39

43

48

55

61

67

73

78

83

9

94

2

2

Tape Sampler Keyboard [Brass]

98

101

105

110

115

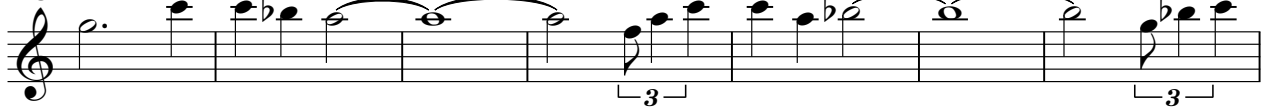

122

127

133

James & His Orchester Last - Kufsteiner Lied

Synth Strings

♩ = 120,000000

3

11

19

26

30

35

40

44

51

59

V.S.

67

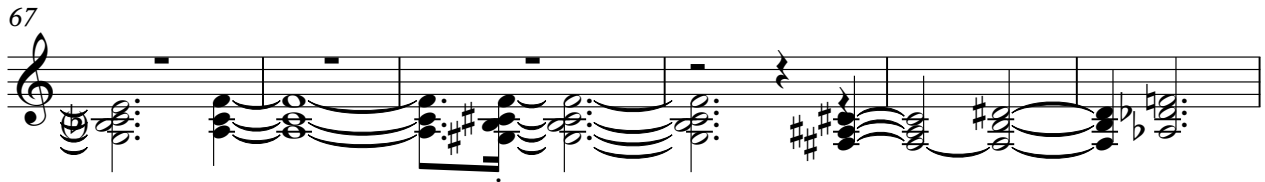

73

79

85

93

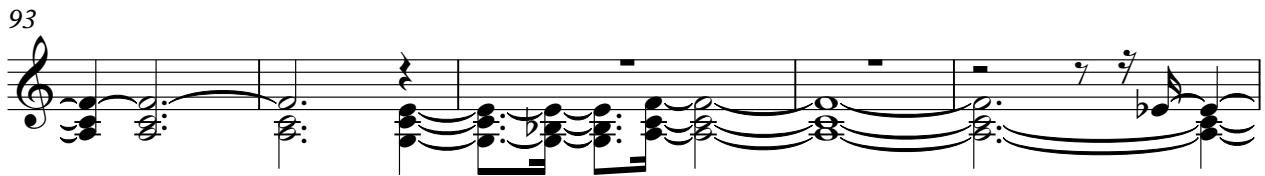

98

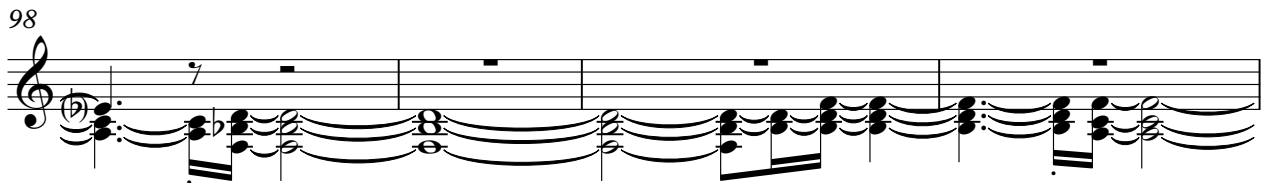

102

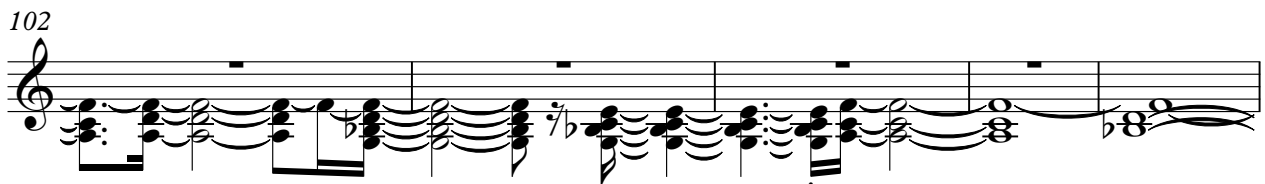

107

111

118

126

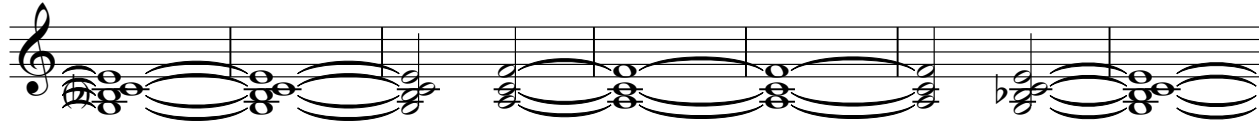

133

Pad 1 (New Age)

James & His Orchester Last - Kufsteiner Lied

