

James & His Orchester Last - La Cucaracha

♩ = 156,002182

TRUMPET

TROMBONE

DRUMS

MARIMBA

FINGERDBAS

♩ = 156,002182

STRINGS

A.PIANO

6

DRUMS

MARIMBA

FINGERDBAS

STRINGS

A.PIANO

3

9

TRUMPET

DRUMS

MARIMBA

FINGERDBAS

STRINGS

A.PIANO

12

TRUMPET

TROMBONE

DRUMS

MARIMBA

FINGERDBAS

STRINGS

A.PIANO

15

TRUMPET

TROMBONE

DRUMS

MARIMBA

FINGERDBAS

STRINGS

A.PIANO

18

TRUMPET

TROMBONE

DRUMS

MARIMBA

FINGERDBAS

STRINGS

A.PIANO

21

TRUMPET

TROMBONE

DRUMS

MARIMBA

FINGERDBAS

STRINGS

A.PIANO

23

TRUMPET

TROMBONE

DRUMS

MARIMBA

FINGERDBAS

STRINGS

A.PIANO

25

TRUMPET

TROMBONE

DRUMS

MARIMBA

FINGERDBAS

STRINGS

A.PIANO

28

TRUMPET

TROMBONE

DRUMS

MARIMBA

FINGERDBAS

STRINGS

A.PIANO

31

TRUMPET

TROMBONE

DRUMS

MARIMBA

FINGERDBAS

STRINGS

A.PIANO

34

TRUMPET

TROMBONE

DRUMS

MARIMBA

FINGERDBAS

STRINGS

A.PIANO

37

TRUMPET

TROMBONE

DRUMS

MARIMBA

FINGERDBAS

STRINGS

A.PIANO

40

TRUMPET

TROMBONE

DRUMS

MARIMBA

FINGERDBAS

STRINGS

A.PIANO

43

DRUMS

MARIMBA

FINGERDBAS

STRINGS

A.PIANO

45

DRUMS

MARIMBA

FINGERDBAS

STRINGS

A.PIANO

47

DRUMS

MARIMBA

FINGERDBAS

STRINGS

A.PIANO

49

DRUMS

MARIMBA

FINGERDBAS

STRINGS

A.PIANO

51

DRUMS

MARIMBA

FINGERDBAS

STRINGS

A.PIANO

53

DRUMS

MARIMBA

FINGERDBAS

STRINGS

A.PIANO

55

DRUMS

MARIMBA

FINGERDBAS

STRINGS

A.PIANO

Detailed description of the musical score: The score is divided into three systems, each starting with a measure number (51, 53, 55). Each system contains five staves: DRUMS (top), MARIMBA (middle-top), FINGERDBAS (middle-bottom), STRINGS (bottom-top), and A.PIANO (bottom-bottom). The DRUMS part features a consistent rhythmic pattern of eighth notes with 'x' marks above them. The MARIMBA part has a melodic line with triplets and rests. The FINGERDBAS part consists of a simple bass line with quarter and eighth notes. The STRINGS part is represented by a large oval shape, indicating sustained chords. The A.PIANO part features a sparse accompaniment with chords and rests. The key signature has one sharp (F#), and the time signature is 3/8. The score is marked with double bar lines and repeat signs.

57

TRUMPET

TROMBONE

DRUMS

MARIMBA

FINGERDBAS

STRINGS

A.PIANO

60

TRUMPET

TROMBONE

DRUMS

MARIMBA

FINGERDBAS

STRINGS

A.PIANO

63

TRUMPET

TROMBONE

DRUMS

MARIMBA

FINGERDBAS

STRINGS

A.PIANO

65

TRUMPET

TROMBONE

DRUMS

MARIMBA

FINGERDBAS

STRINGS

A.PIANO

68

TRUMPET

TROMBONE

DRUMS

MARIMBA

FINGERDBAS

STRINGS

A.PIANO

71

TRUMPET

TROMBONE

DRUMS

MARIMBA

FINGERDBAS

STRINGS

A.PIANO

73

TRUMPET

TROMBONE

DRUMS

MARIMBA

FINGERDBAS

STRINGS

A.PIANO

75

DRUMS

MARIMBA

FINGERDBAS

STRINGS

A.PIANO

78

DRUMS

MARIMBA

FINGERDBAS

STRINGS

A.PIANO

80

DRUMS

MARIMBA

FINGERDBAS

STRINGS

A.PIANO

82

DRUMS

MARIMBA

FINGERDBAS

STRINGS

A.PIANO

Detailed description of the musical score: The score is divided into three systems, each starting with a measure number (78, 80, 82). Each system contains five staves: DRUMS (top), MARIMBA (treble and bass clefs), FINGERDBAS (bass clef), STRINGS (bass clef), and A.PIANO (treble clef). The DRUMS part features a consistent rhythmic pattern of eighth notes with 'x' marks above them. The MARIMBA part has a complex melodic line with triplets and various articulations. The FINGERDBAS part provides a simple bass line with quarter and eighth notes. The STRINGS part consists of sustained chords with long hairpins. The A.PIANO part features a rhythmic accompaniment with chords and rests. Double bar lines with repeat signs are placed between systems.

84

DRUMS

MARIMBA

FINGERDBAS

STRINGS

A.PIANO

86

DRUMS

MARIMBA

FINGERDBAS

STRINGS

A.PIANO

88

DRUMS

MARIMBA

FINGERDBAS

STRINGS

A.PIANO

90

TRUMPET

TROMBONE

DRUMS

MARIMBA

FINGERDBAS

STRINGS

A.PIANO

93

TRUMPET

TROMBONE

DRUMS

MARIMBA

FINGERDBAS

STRINGS

A.PIANO

95

TRUMPET

TROMBONE

DRUMS

MARIMBA

FINGERDBAS

STRINGS

A.PIANO

97

TRUMPET

TROMBONE

DRUMS

MARIMBA

FINGERDBAS

STRINGS

A.PIANO

99

TRUMPET

TROMBONE

DRUMS

MARIMBA

FINGERDBAS

STRINGS

A.PIANO

101

TRUMPET

TROMBONE

DRUMS

MARIMBA

FINGERDBAS

STRINGS

A.PIANO

103

TRUMPET

TROMBONE

DRUMS

MARIMBA

FINGERDBAS

STRINGS

A.PIANO

105

TRUMPET

TROMBONE

DRUMS

MARIMBA

FINGERDBAS

STRINGS

A.PIANO

107

TRUMPET

DRUMS

MARIMBA

FINGERDBAS

STRINGS

A.PIANO

109

TRUMPET

TROMBONE

DRUMS

MARIMBA

FINGERDBAS

STRINGS

A.PIANO

TRUMPET

James & His Orchester Last - La Cucaracha

♩ = 156,002182

9

14

18

22

26

31

36

40

15

TROMBONE

James & His Orchester Last - La Cucaracha

♩ = 156,002182

10

14

18

23

28

33

37

41

16

2

TROMBONE

59

64

69

74

16

93

98

103

106

3

112

DRUMS

James & His Orchester Last - La Cucaracha

♩ = 156,002182

2

7

11

15

19

23

27

31

35

39

V.S.

43

47

51

55

59

63

67

71

75

79

DRUMS

83

87

91

95

99

103

107

112

Empty drum notation for measure 112, consisting of two blank staves.

MARIMBA

James & His Orchester Last - La Cucaracha

♩ = 156,002182

2

6

9

12

15

18

21

3

V.S.

24

28

31

34

37

40

43

45

46

66

69

72

75

78

80

83

86

88

90

93

96

99

101

103

105

107

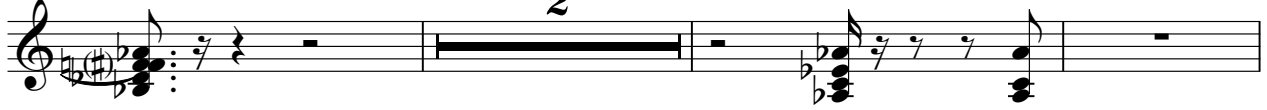

112

♩ = 156,002182

2

8

13

19

25

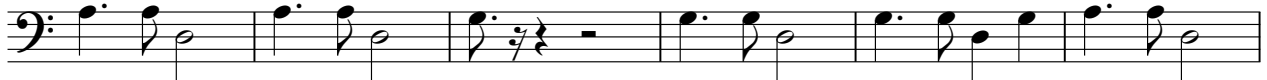

31

37

43

49

55

V.S.

STRINGS

James & His Orchester Last - La Cucaracha

♩ = 156,002182

2

10

18

26

34

43

52

61

70

79

V.S.

2

STRINGS

86

93

101

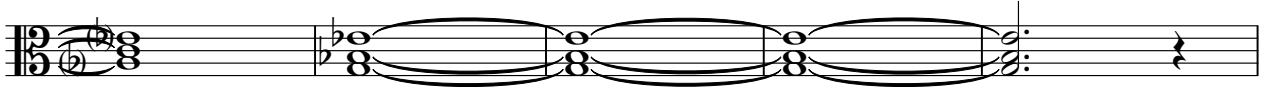

106

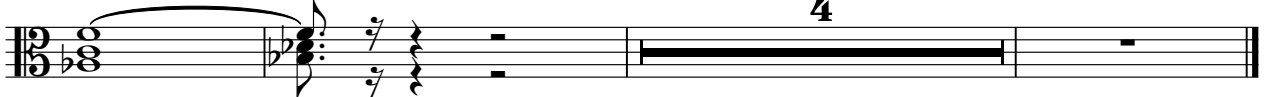

A.PIANO

James & His Orchester Last - La Cucaracha

♩ = 156,002182

2

7

11

15

19

23

27

31

35

39

V.S.

43

47

51

55

59

63

67

71

75

79

83

87

91

95

99

103

107

112