

♩ = 112,000061

Blown Bottle

Baroque Trumpet

Percussion

Kora

Acoustic Bass

Alto

Alto

Quintus

Electric Piano

Bandoneon

Bandoneon

Solo

LACUMBIA

♩ = 112,000061

2

3

B. Bottle

Perc.

A. Bass

Band.

5

B. Bottle

Perc.

A. Bass

Band.

7

B. Bottle

Bar. Tpt.

Perc.

A. Bass

A.

A.

Band.

Band.

9

Bar. Tpt.

Perc.

A. Bass

A.

A.

Band.

Band.

11

Bar. Tpt.

Perc.

A. Bass

A.

A.

Band.

Band.

Solo

13

Bar. Tpt.  
Perc.  
A. Bass  
A.  
A.  
Band.  
Band.

15

Bar. Tpt.  
Perc.  
A. Bass  
A.  
A.  
Band.  
Band.

17

Bar. Tpt.  
Perc.  
A. Bass  
A.  
Band.

19

Bar. Tpt.  
Perc.  
A. Bass  
A.  
Band.  
Solo

21

Bar. Tpt.  
Perc.  
A. Bass  
A.  
Band.  
Solo

23

Bar. Tpt.  
Perc.  
A. Bass  
A.  
A.  
Band.  
Band.

25

Bar. Tpt.  
Perc.  
A. Bass  
A.  
A.  
Band.  
Band.

27

Bar. Tpt.  
Perc.  
A. Bass  
A.  
A.  
Band.  
Band.  
Solo

29

Bar. Tpt.

Perc.

A. Bass

A.

A.

Band.

Band.

Solo

31

B. Bottle

Bar. Tpt.

Perc.

A. Bass

A.

A.

Band.

Band.

33 9

B. Bottle

Perc.

A. Bass

A.

Band.

Band.

35

B. Bottle

Perc.

A. Bass

A.

Band.

Band.

Solo

10

37

B. Bottle

Perc.

A. Bass

A.

Band.

Band.

Solo

39

B. Bottle

Bar. Tpt.

Perc.

A. Bass

A.

Band.

Band.

Solo

41

Bar. Tpt.  
Perc.  
A. Bass  
A.  
Band.  
Solo

43

Bar. Tpt.  
Perc.  
A. Bass  
A.  
Band.  
Solo

45

Bar. Tpt.  
Perc.  
A. Bass  
A.  
Band.  
Solo

47

Bar. Tpt.  
Perc.  
A. Bass  
A.  
A.  
Band.  
Band.

49

Bar. Tpt.

Perc.

A. Bass

A.

A.

Band.

Band.

51

Bar. Tpt.

Perc.

A. Bass

A.

A.

Band.

Band.

Solo

53

Bar. Tpt.  
Perc.  
A. Bass  
A.  
A.  
Band.  
Band.

55

B. Bottle  
Bar. Tpt.  
Perc.  
A. Bass  
A.  
A.  
Band.  
Band.  
Solo

57 15

B. Bottle

Perc.

A. Bass

A.

Band.

Band.

Solo

59

B. Bottle

Perc.

Kora

A. Bass

A.

Band.

Band.

Solo

61

Perc. Kora A. Band. Solo

63

Perc. Kora A. Bass A. Band. Band. Solo

65

67

69

71

73 19

B. Bottle

Perc.

A. Bass

A.

Band.

Band.

75

B. Bottle

Perc.

A. Bass

A.

Band.

Band.

Solo

20

77

B. Bottle

Perc.

A. Bass

A.

Band.

Band.

79

B. Bottle

Bar. Tpt.

Perc.

A. Bass

A.

A.

Band.

Band.

Solo

81 21

B. Bottle

Bar. Tpt.

Perc.

A. Bass

A.

A.

Band.

Band.

Solo

83

B. Bottle

Bar. Tpt.

Perc.

A. Bass

A.

A.

Band.

Band.

Solo

85 23

B. Bottle

Bar. Tpt.

Perc.

A. Bass

A.

A.

Band.

Band.

Solo

87

B. Bottle

Bar. Tpt.

Perc.

A. Bass

A.

A.

Q.

Band.

Band.

6

89 25

B. Bottle

Bar. Tpt.

Perc.

A. Bass

A.

A.

Q.

Band.

Band.

91

B. Bottle

Bar. Tpt.

Perc.

A. Bass

A.

A.

Q.

Band.

Band.

Solo

93 27

B. Bottle

Bar. Tpt.

Perc.

A. Bass

A.

A.

Q.

Band.

Band.

Solo

95

B. Bottle

Bar. Tpt.

Perc.

Kora

A. Bass

A.

A.

Q.

E. Pno.

Band.

Band.

Solo

Solo

# Blown Bottle

♩ = 112,000061

**3**

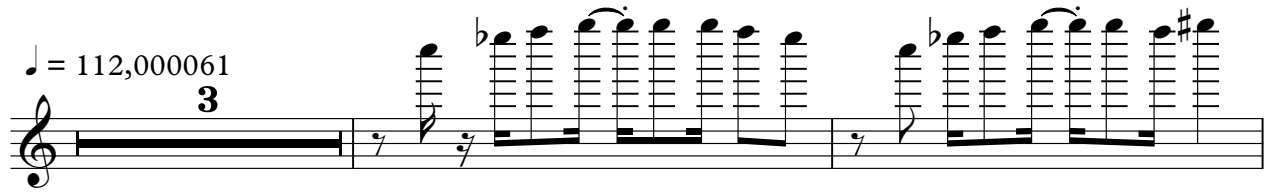

**6**

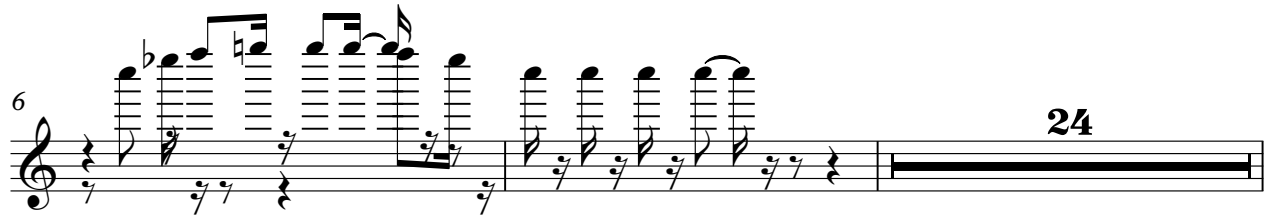

**32**

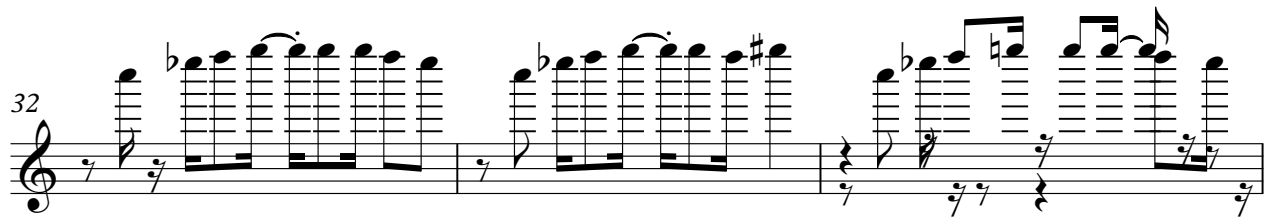

**35**

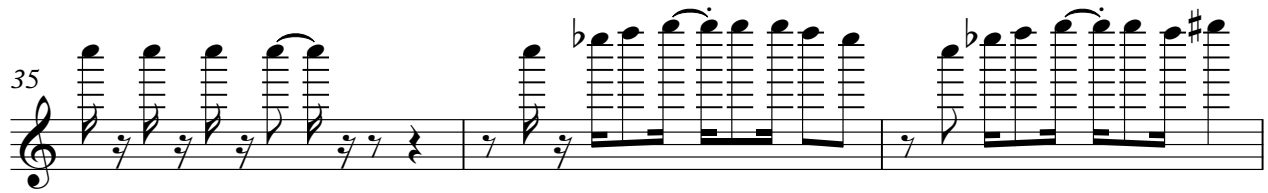

**38**

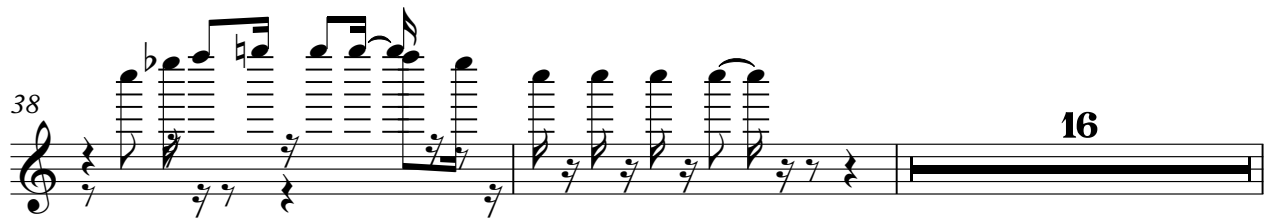

**56**

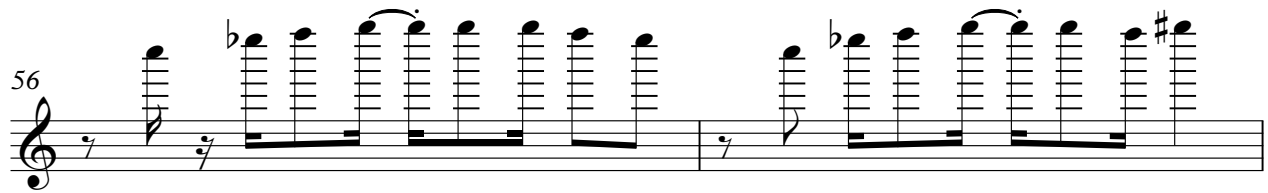

**58**

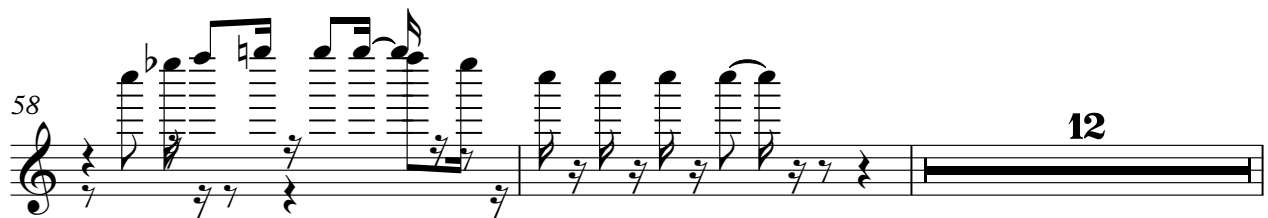

2

Blown Bottle

72

75

78

81

84

87

90

93

95

# Baroque Trumpet

♩ = 112,000061

7

11

15

19

23

27

30

8

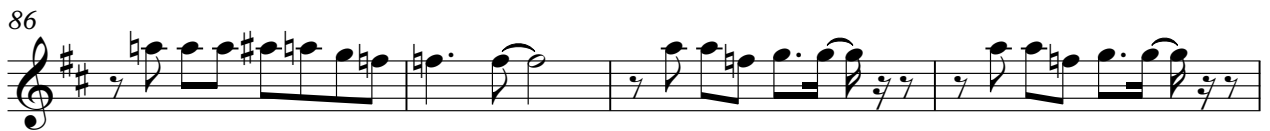

# Percussion

♩ = 112,000061

The percussion score is written on 12 staves, each representing a measure. The notation includes various rhythmic patterns with 'x' marks for hits and '6' or '3' indicating groupings. The tempo is marked as ♩ = 112,000061.

V.S.

Percussion

20

22

24

26

28

30

32

34

36

38

6

6

3

3

40

42

44

46

48

50

52

54

56

58

V.S.

60

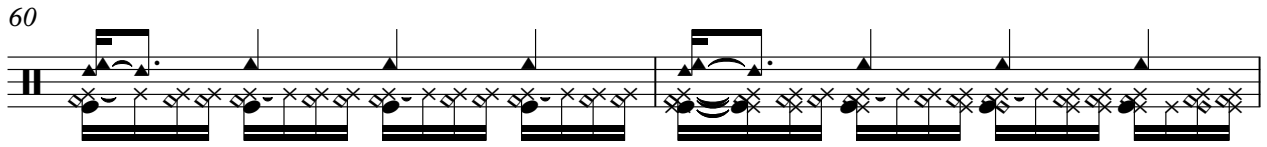

62

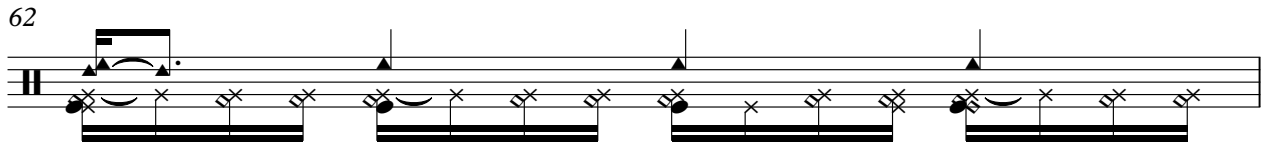

63

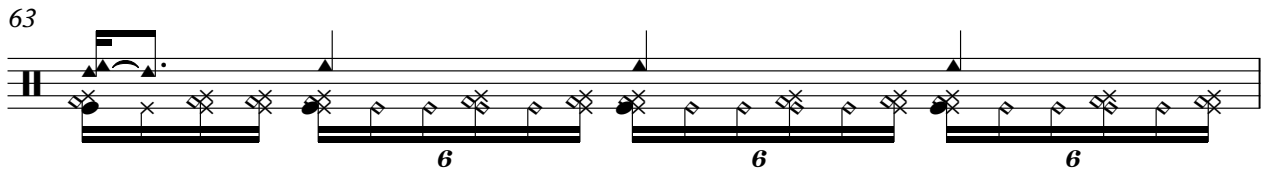

64

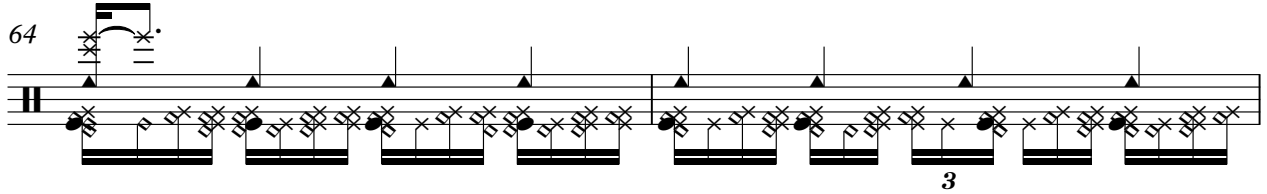

66

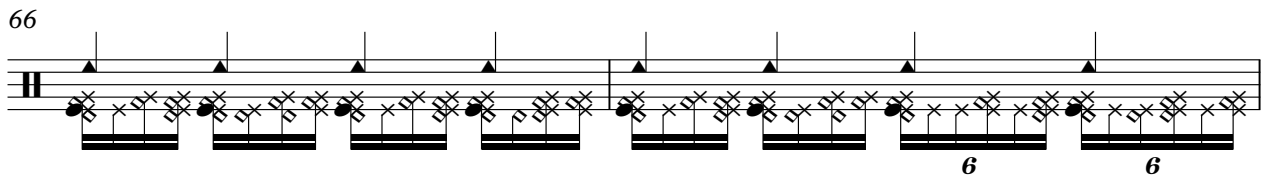

68

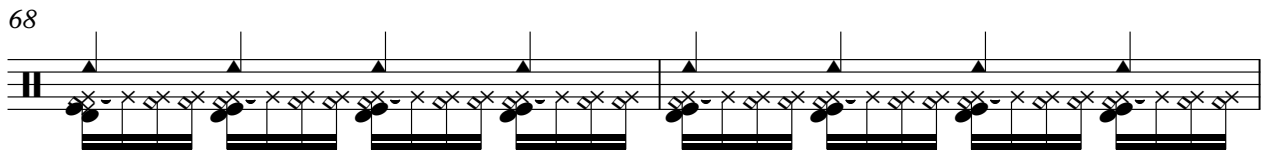

70

72

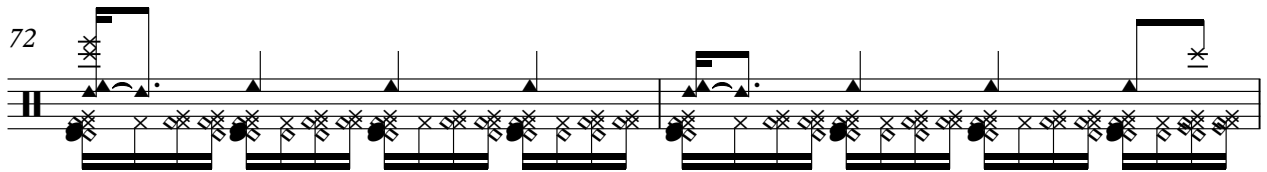

74

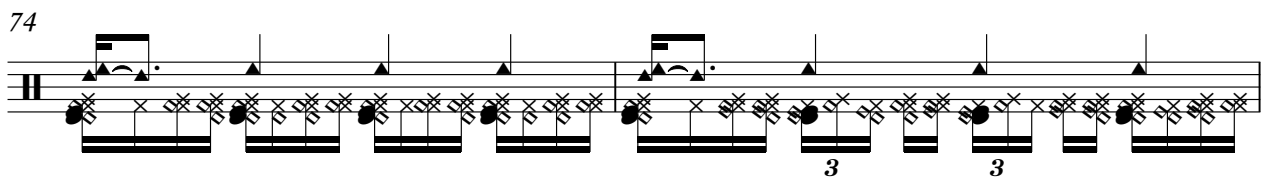

76

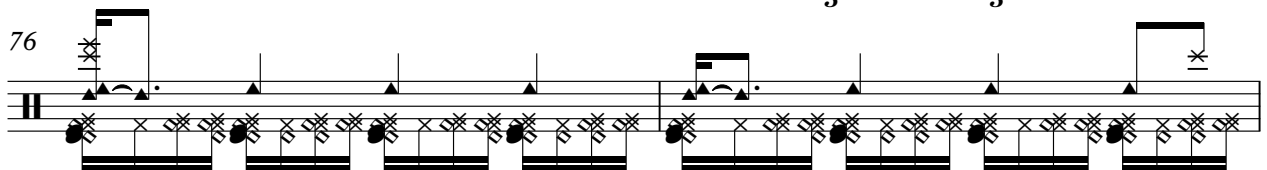

78

80

82

83

84

86

88

90

91

92

V.S.

6

Percussion

94

Kora

♩ = 112,000061

59

61

62

63

64

31

# Acoustic Bass

♩ = 112,000061

V.S.

41

44

47

51

55

59

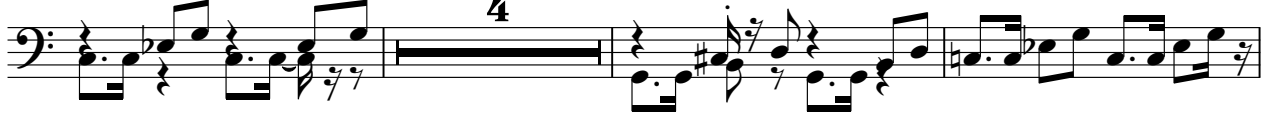

66

72

76

80

84

88

92

94

Alto

♩ = 112,000061

7

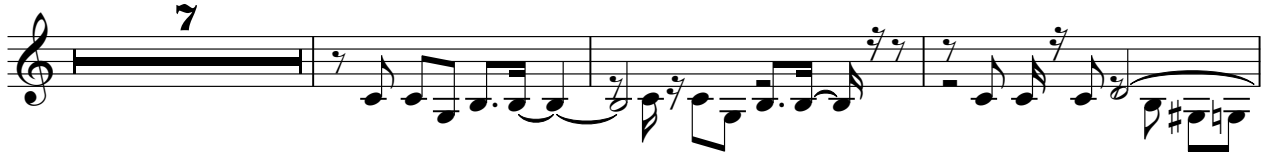

11

14

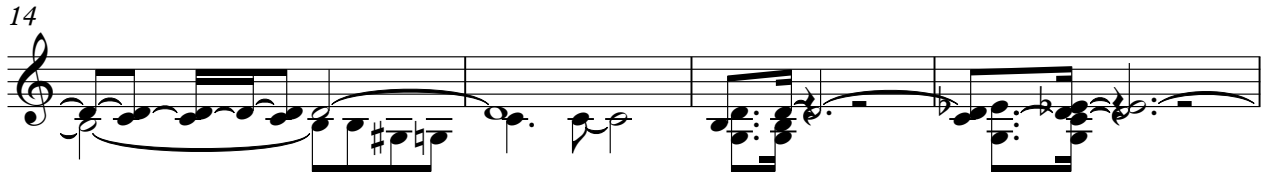

18

21

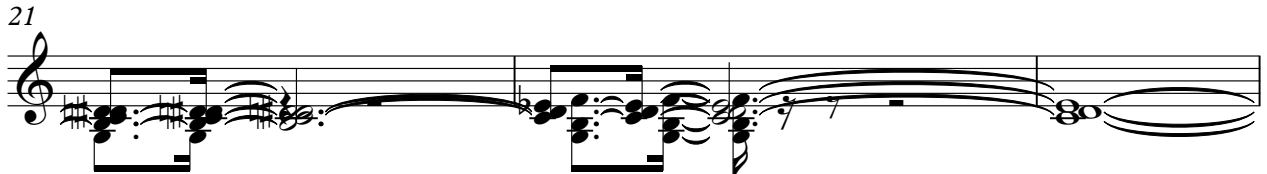

24

26

29

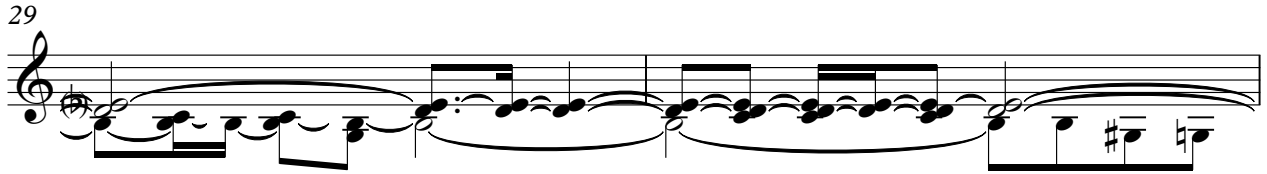

31

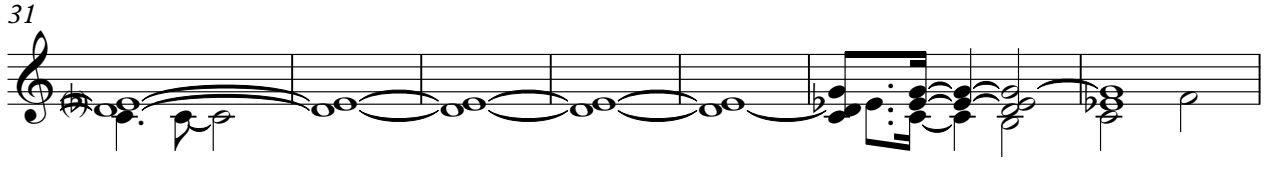

38

V.S.

42

45

48

50

53

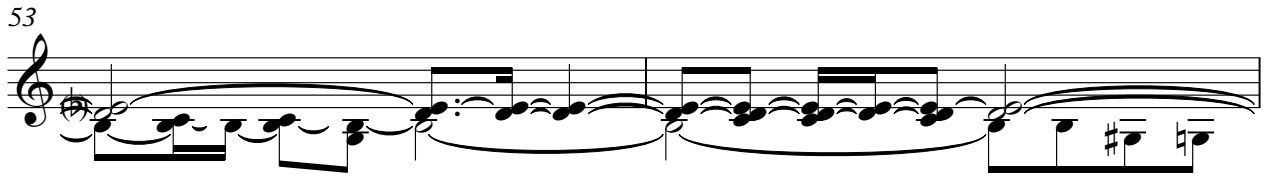

55

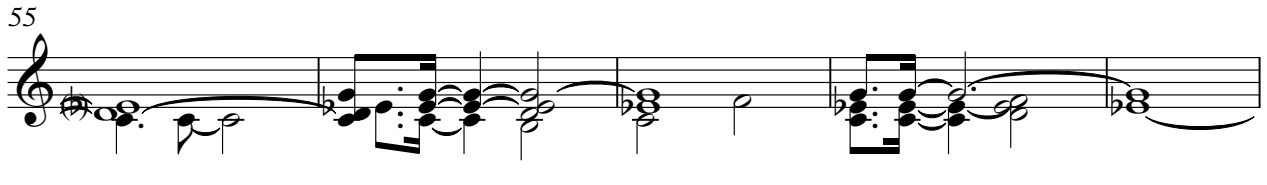

60

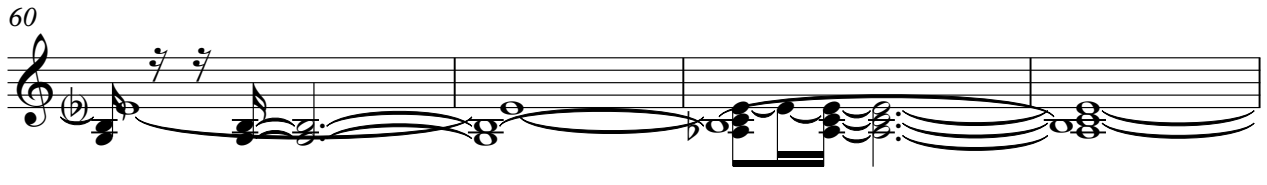

64

67

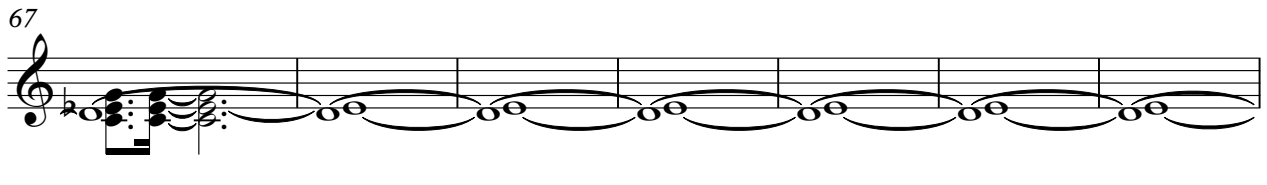

74

80

83

86

89

91

94

Alto

♩ = 112,000061

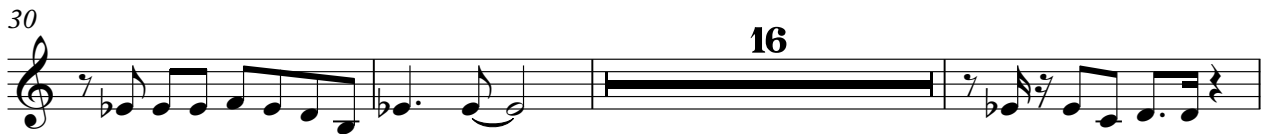

2

Alto

80

84

88

92

# Quintus

♩ = 112,000061

87

92

# Electric Piano

♩ = 112,000061

**67**

70

72

**23**

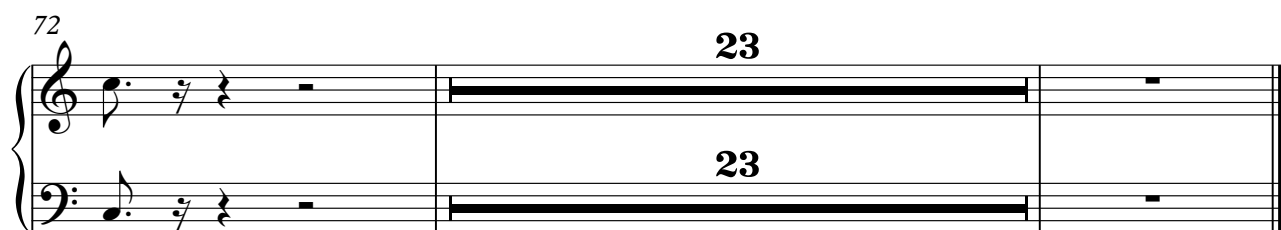

# Bandoneon

♩ = 112,000061

3

6

9

12

15

19

24

27

V.S.

30

33

36

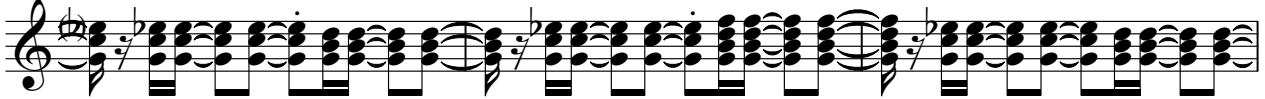

39

43

48

51

54

57

60

3

68

3

74

77

80

83

86

89

92

V.S.

Bandoneon

94

# Bandoneon

♩ = 112,000061

7

11

15

8

26

30

34

38

8

48

52

56

60

69

74

78

82

86

90

93

# Solo

♩ = 112,000061

**94**

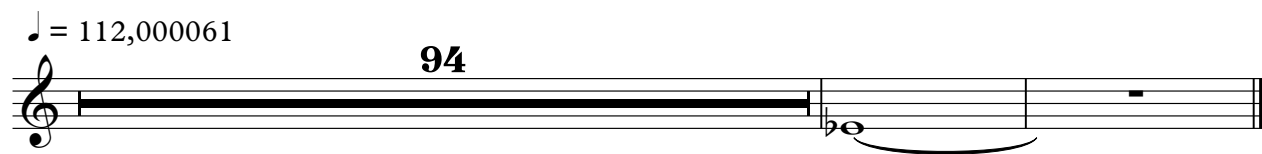

Solo

♩ = 112,000061  
LACUMBIA

10 7 2 6

27 5

39 6

51 4

61 3 8 3

79

87 4