

James & His Orchester Last - Morgensommer 1

♩ = 96,000000

FLUTE

MELODY

TROMBONE

TROMBONE

DRUMS

STEEL GTR

ACOU BASS

CHOIR AAHS

♩ = 96,000000

SLOWSTRING

MELODY

TROMBONE

TROMBONE

DRUMS

ACOU BASS

CHOIR AAHS

7

MELODY

TROMBONE

DRUMS

ACOU BASS

CHOIR AAHS

9

MELODY

TROMBONE

DRUMS

ACOU BASS

CHOIR AAHS

11

MELODY

TROMBONE

DRUMS

ACOU BASS

CHOIR AAHS

13

MELODY
TROMBONE
DRUMS
ACOU BASS
CHOIR AAHS

15

MELODY
TROMBONE
DRUMS
ACOU BASS
CHOIR AAHS

17

FLUTE

MELODY

TROMBONE

DRUMS

STEEL GTR

ACOU BASS

CHOIR AAHS

19

FLUTE

MELODY

TROMBONE

DRUMS

STEEL GTR

ACOU BASS

CHOIR AAHS

21

FLUTE

MELODY

TROMBONE

DRUMS

STEEL GTR

ACOU BASS

CHOIR AAHS

23

FLUTE

MELODY

TROMBONE

DRUMS

STEEL GTR

ACOU BASS

CHOIR AAHS

25

FLUTE

MELODY

TROMBONE

DRUMS

STEEL GTR

ACOU BASS

CHOIR AAHS

27

FLUTE

MELODY

TROMBONE

DRUMS

STEEL GTR

ACOU BASS

CHOIR AAHS

29

FLUTE

MELODY

TROMBONE

TROMBONE

DRUMS

STEEL GTR

ACOU BASS

CHOIR AAHS

SLOWSTRING

31

33

35

FLUTE

TROMBONE

DRUMS

STEEL GTR

ACOU BASS

CHOIR AAHS

SLOWSTRING

37

FLUTE

TROMBONE

DRUMS

STEEL GTR

ACOU BASS

CHOIR AAHS

SLOWSTRING

39

FLUTE

TROMBONE

DRUMS

STEEL GTR

ACOU BASS

CHOIR AAHS

SLOWSTRING

41

FLUTE

MELODY

TROMBONE

DRUMS

STEEL GTR

ACOU BASS

CHOIR AAHS

SLOWSTRING

43

FLUTE

MELODY

TROMBONE

DRUMS

STEEL GTR

ACOU BASS

CHOIR AAHS

SLOWSTRING

45

FLUTE

MELODY

TROMBONE

DRUMS

STEEL GTR

ACOU BASS

CHOIR AAHS

SLOWSTRING

47

FLUTE

MELODY

TROMBONE

DRUMS

STEEL GTR

ACOU BASS

CHOIR AAHS

SLOWSTRING

49

FLUTE

MELODY

TROMBONE

DRUMS

STEEL GTR

ACOU BASS

CHOIR AAHS

SLOWSTRING

51

53

FLUTE

MELODY

TROMBONE

TROMBONE

DRUMS

STEEL GTR

ACOU BASS

CHOIR AAHS

SLOWSTRING

55

FLUTE

MELODY

TROMBONE

TROMBONE

DRUMS

STEEL GTR

ACOU BASS

CHOIR AAHS

SLOWSTRING

57

FLUTE

MELODY

TROMBONE

TROMBONE

DRUMS

STEEL GTR

ACOU BASS

CHOIR AAHS

SLOWSTRING

59

FLUTE

MELODY

TROMBONE

TROMBONE

DRUMS

STEEL GTR

ACOU BASS

CHOIR AAHS

SLOWSTRING

61

FLUTE

MELODY

TROMBONE

TROMBONE

DRUMS

STEEL GTR

ACOU BASS

CHOIR AAHS

SLOWSTRING

63

FLUTE

MELODY

TROMBONE

TROMBONE

DRUMS

STEEL GTR

ACOU BASS

CHOIR AAHS

SLOWSTRING

65

FLUTE

MELODY

TROMBONE

TROMBONE

DRUMS

STEEL GTR

ACOU BASS

CHOIR AAHS

SLOWSTRING

3

67

FLUTE

MELODY

TROMBONE

TROMBONE

DRUMS

STEEL GTR

ACOU BASS

CHOIR AAHS

SLOWSTRING

69

FLUTE

MELODY

TROMBONE

TROMBONE

DRUMS

STEEL GTR

ACOU BASS

CHOIR AAHS

SLOWSTRING

3

71

FLUTE

MELODY

TROMBONE

TROMBONE

DRUMS

STEEL GTR

ACOU BASS

CHOIR AAHS

SLOWSTRING

73

FLUTE

MELODY

TROMBONE

TROMBONE

DRUMS

STEEL GTR

ACOU BASS

CHOIR AAHS

SLOWSTRING

75

FLUTE

MELODY

TROMBONE

TROMBONE

DRUMS

STEEL GTR

ACOU BASS

CHOIR AAHS

SLOWSTRING

77

FLUTE

MELODY

TROMBONE

TROMBONE

DRUMS

STEEL GTR

ACOU BASS

CHOIR AAHS

SLOWSTRING

79

MELODY

TROMBONE

DRUMS

STEEL GTR

ACOU BASS

CHOIR AAHS

81

MELODY

TROMBONE

DRUMS

STEEL GTR

ACOU BASS

CHOIR AAHS

83

MELODY

TROMBONE

DRUMS

STEEL GTR

ACOU BASS

CHOIR AAHS

85

MELODY

TROMBONE

DRUMS

STEEL GTR

ACOU BASS

CHOIR AAHS

86

FLUTE

MELODY

TROMBONE

TROMBONE

DRUMS

STEEL GTR

ACOU BASS

CHOIR AAHS

SLOWSTRING

FLUTE

James & His Orchester Last - Morgensommer 1

♩ = 96,000000

16

20

23

26

30

34

37

40

44

47

V.S.

FLUTE

50

54

58

61

64

68

71

74

77

James & His Orchester Last - Morgensommer 1

MELODY

♩ = 96,000000

4

10

16

22

29

11

44

48

52

57

63

V.S.

2

MELODY

69

75

81

85

TROMBONE

James & His Orchester Last - Morgensommer 1

♩ = 96,000000

4

10

16

22

28

23

55

61

67

73

79

V.S.

2

TROMBONE

83

2

TROMBONE

James & His Orchester Last - Morgensummer 1

♩ = 96,000000

6

23

33

37

40

44

48

52

56

60

V.S.

64

68

72

76

78

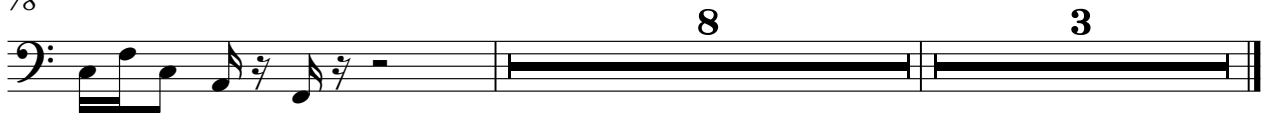

DRUMS

James & His Orchester Last - Morgensommer 1

♩ = 96,000000

5

7

9

11

13

15

17

19

21

V.S.

DRUMS

23

25

27

29

31

33

35

37

39

41

DRUMS

43

45

47

49

51

53

55

57

59

61

V.S.

63

65

67

69

71

73

75

77

79

81

DRUMS

83

85

♩ = 96,000000

16

20

22

24

26

28

30

32

34

36

V.S.

38

40

42

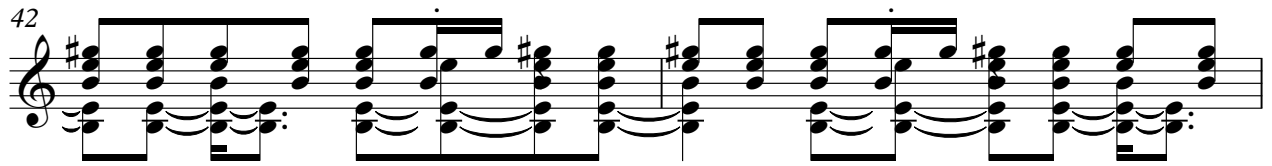

44

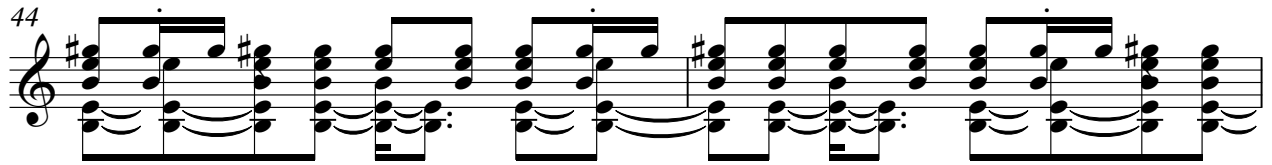

46

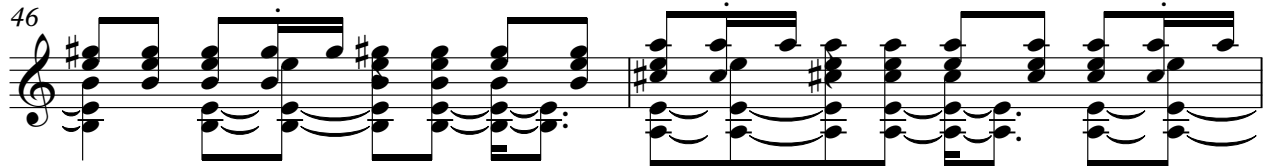

48

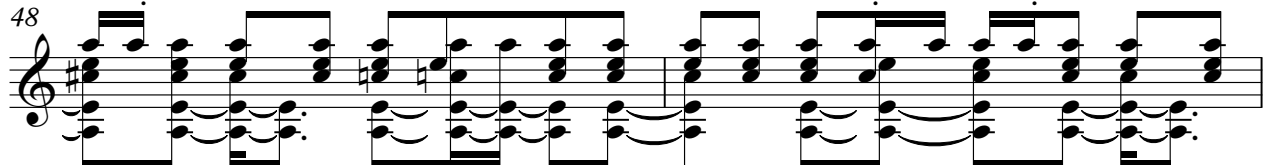

50

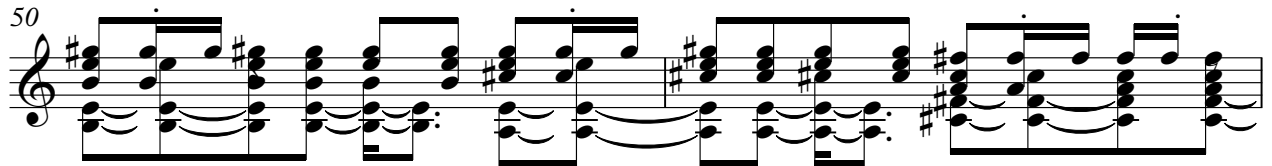

52

54

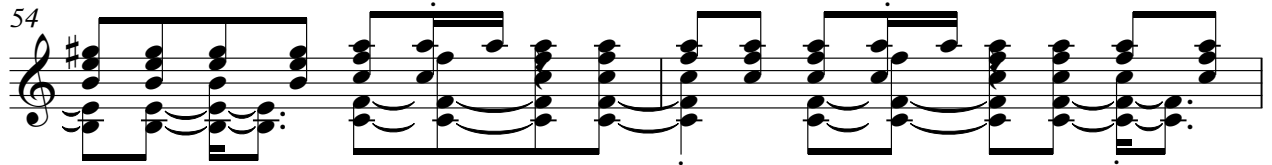

56

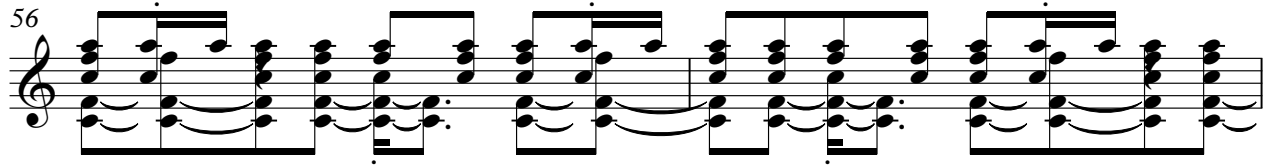

58

60

62

64

66

68

70

72

74

76

V.S.

STEEL GTR

78

80

82

84

86

ACOU BASS

James & His Orchester Last - Morgensommer 1

♩ = 96,000000

4

10

15

20

25

30

35

40

45

50

V.S.

55

60

65

70

75

80

84

♩ = 96,000000

4

9

13

18

23

28

33

37

41

45

V.S.

CHOIR AAHS

49

54

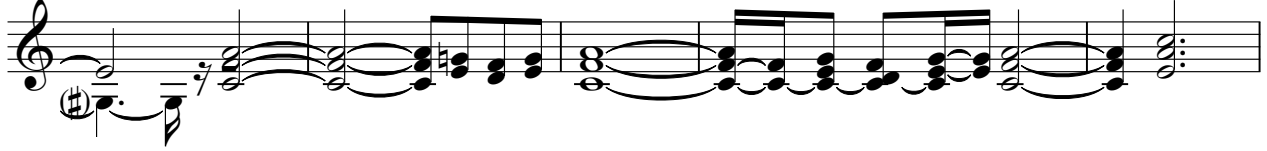

59

64

69

74

79

83

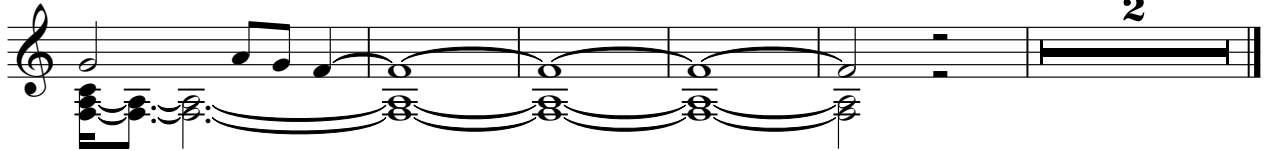

SLOWSTRING

James & His Orchester Last - Morgensommer 1

♩ = 96,000000

27

33

39

44

50

55

61

66

69

72

V.S.

2

SLOWSTRING

75

77
