

James & His Orchester Last - Polka Polka 1

♩ = 118,001060

TRUMPET

DRUMS

BASS

A. GUITAR

MELODY

♩ = 118,001060

STRINGS

4

TRUMPET

DRUMS

BASS

A.GUITAR

MELODY

STRINGS

6

TRUMPET

DRUMS

BASS

A.GUITAR

MELODY

STRINGS

8

TRUMPET

DRUMS

BASS

A.GUITAR

MELODY

STRINGS

10

TRUMPET

DRUMS

BASS

A.GUITAR

MELODY

STRINGS

A.PIANO

12

TRUMPET

DRUMS

BASS

A. GUITAR

MELODY

STRINGS

A. PIANO

14

TRUMPET

DRUMS

BASS

A.GUITAR

MELODY

STRINGS

A.PIANO

16

TRUMPET

DRUMS

BASS

A.GUITAR

MELODY

STRINGS

A.PIANO

Detailed description of the musical score for page 6, measures 16-19:

- A.GUITAR:** Features a complex, syncopated rhythm with chords and single notes.
- STRINGS:** Features long, sustained notes, likely representing a string section.
- A.PIANO:** Has a simple, melodic line with a few notes and a long sustain.

18

TRUMPET

DRUMS

BASS

A.GUITAR

MELODY

STRINGS

A.PIANO

20

TRUMPET

DRUMS

BASS

A.GUITAR

STRINGS

A.PIANO

22

TRUMPET

DRUMS

BASS

A.GUITAR

STRINGS

A.PIANO

24

TRUMPET

DRUMS

BASS

A.GUITAR

STRINGS

A.PIANO

26

TRUMPET

DRUMS

BASS

A.GUITAR

STRINGS

A.PIANO

28

TRUMPET

DRUMS

BASS

A.GUITAR

STRINGS

A.PIANO

30

TRUMPET

DRUMS

BASS

A.GUITAR

STRINGS

A.PIANO

32

TRUMPET

DRUMS

BASS

A.GUITAR

STRINGS

A.PIANO

34

TRUMPET

DRUMS

BASS

A.GUITAR

STRINGS

A.PIANO

36

TRUMPET

DRUMS

BASS

A.GUITAR

MELODY

STRINGS

A.PIANO

38

TRUMPET

DRUMS

BASS

A. GUITAR

MELODY

STRINGS

A. PIANO

40

TRUMPET

DRUMS

BASS

A.GUITAR

MELODY

STRINGS

A.PIANO

42

TRUMPET

DRUMS

BASS

A. GUITAR

MELODY

STRINGS

A. PIANO

44

TRUMPET

DRUMS

BASS

A.GUITAR

MELODY

STRINGS

A.PIANO

46

TRUMPET

DRUMS

BASS

A.GUITAR

MELODY

STRINGS

A.PIANO

48

TRUMPET

DRUMS

BASS

A. GUITAR

MELODY

STRINGS

A. PIANO

50

TRUMPET

DRUMS

BASS

A.GUITAR

MELODY

STRINGS

A.PIANO

52

TRUMPET

DRUMS

BASS

A.GUITAR

MELODY

STRINGS

A.PIANO

54

TRUMPET

DRUMS

BASS

A.GUITAR

MELODY

STRINGS

56

TRUMPET

DRUMS

BASS

A.GUITAR

MELODY

STRINGS

57

TRUMPET

DRUMS

BASS

A.GUITAR

MELODY

STRINGS

59

TRUMPET

DRUMS

BASS

A.GUITAR

MELODY

STRINGS

61

TRUMPET

DRUMS

BASS

A.GUITAR

MELODY

STRINGS

63

TRUMPET

DRUMS

BASS

A.GUITAR

MELODY

STRINGS

65

TRUMPET

DRUMS

BASS

A.GUITAR

MELODY

STRINGS

67

TRUMPET

DRUMS

BASS

A.GUITAR

MELODY

STRINGS

68

TRUMPET

DRUMS

BASS

A.GUITAR

MELODY

STRINGS

A.PIANO

James & His Orchester Last - Polka Polka 1

TRUMPET

♩ = 118,001060

5

8

11

14

17

20

23

26

29

V.S.

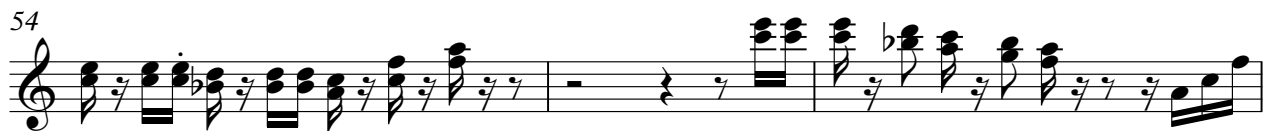
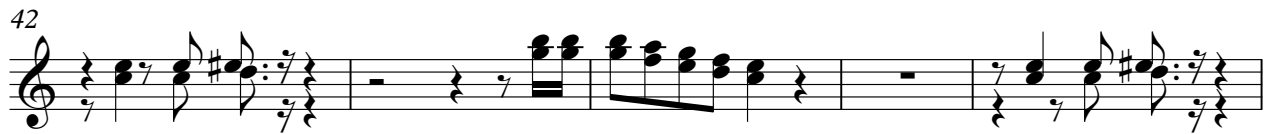

TRUMPET

67

DRUMS

James & His Orchester Last - Polka Polka 1

♩ = 118,001060
2

6

10

14

18

22

26

30

34

38

V.S.

DRUMS

42

46

50

54

58

62

66

James & His Orchester Last - Polka Polka 1

BASS

♩ = 118,001060

2

8

13

18

23

28

32

36

41

46

51

55

59

64

67

James & His Orchester Last - Polka Polka 1

A. GUITAR

♩ = 118,001060

2

5

8

11

14

17

20

23

26

29

V.S.

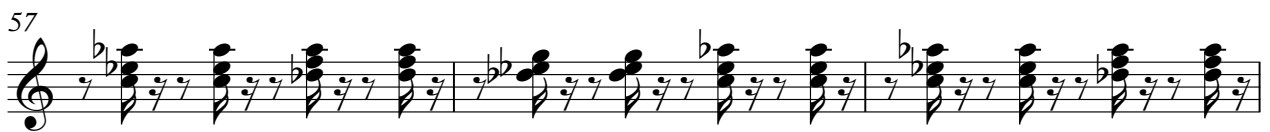

63

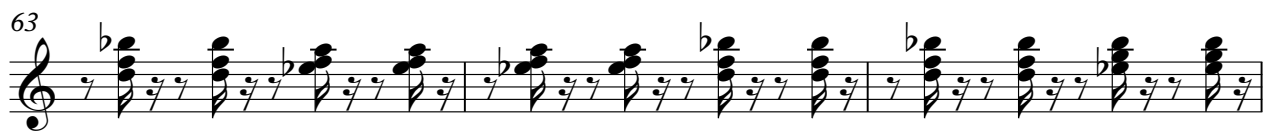

66

68

MELODY

James & His Orchester Last - Polka Polka 1

♩ = 118,001060

2

6

9

12

15

18

17

MELODY

36

39

42

45

48

51

55

59

MELODY

63

67

STRINGS

James & His Orchester Last - Polka Polka 1

♩ = 118,001060

9

16

22

28

34

40

47

53

59

V.S.

2

STRINGS

64

67

A.PIANO

James & His Orchester Last - Polka Polka 1

♩ = 118,001060
10

16

23

30

36

41

47

51

17