

James & His Orchester Last - ROUNCHY

♩ = 74,000076

Musical score for the first system of 'ROUNCHY'. The score is in 4/4 time and features the following parts:

A double bar line is present at the end of the first system.

♩ = 74,000076

- JAZZ GTR:** Continues the melodic line.
- MUTED GTR:** Continues the rhythmic accompaniment.
- FINGERDBAS:** Continues the bass line.
- HONKY TONK:** Continues the piano accompaniment.
- MELODY:** Continues the melody line.

6

8

10

DRUMS

JAZZ GTR

MUTED GTR

FINGERDBAS

HONKY TONK

12

ALTO SAX

DRUMS

JAZZ GTR

MUTED GTR

FINGERDBAS

HONKY TONK

14

ALTO SAX

DRUMS

MUTED GTR

FINGERDBAS

MELODY

16

ALTO SAX

DRUMS

JAZZ GTR

MUTED GTR

FINGERDBAS

HONKY TONK

MELODY

18

DRUMS

JAZZ GTR

MUTED GTR

FINGERDBAS

HONKY TONK

20

DRUMS

JAZZ GTR

MUTED GTR

FINGERDBAS

HONKY TONK

22

DRUMS

JAZZ GTR

MUTED GTR

FINGERDBAS

MELODY

23

DRUMS

JAZZ GTR

MUTED GTR

FINGERDBAS

MELODY

25

DRUMS

JAZZ GTR

MUTED GTR

FINGERDBAS

HONKY TONK

MELODY

27

DRUMS

JAZZ GTR

MUTED GTR

FINGERDBAS

HONKY TONK

MELODY

29

DRUMS

JAZZ GTR

MUTED GTR

FINGERDBAS

HONKY TONK

MELODY

31

DRUMS

MUTED GTR

FINGERDBAS

HONKY TONK

MELODY

33

DRUMS

JAZZ GTR

MUTED GTR

FINGERDBAS

HONKY TONK

MELODY

35

DRUMS

JAZZ GTR

MUTED GTR

FINGERDBAS

HONKY TONK

37

39

41

ALTO SAX

DRUMS

JAZZ GTR

MUTED GTR

FINGERDBAS

HONKY TONK

MELODY

ALTO SAX

James & His Orchester Last - ROUNCHY

♩ = 74,000076

4

8

3

14

3

18

19

40

DRUMS

James & His Orchester Last - ROUNCHY

♩ = 74,000076

4/4

4

7

9

11

13

15

17

19

21

V.S.

DRUMS

23

25

27

29

31

33

35

37

39

41

JAZZ GTR

James & His Orchester Last - ROUNCHY

♩ = 74,000076

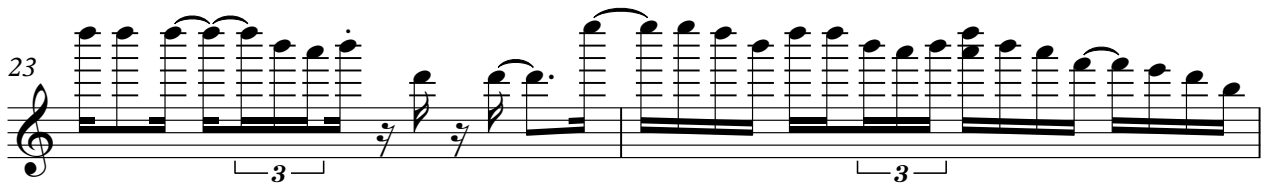
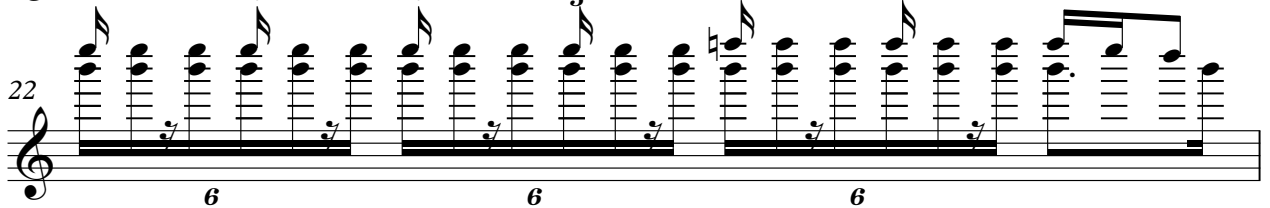
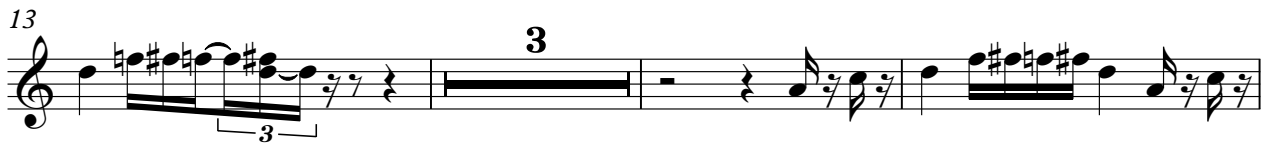

33

37

MUTED GTR

James & His Orchester Last - ROUNCHY

♩ = 74,000076

5

8

11

14

17

20

23

26

29

V.S.

MUTED GTR

32

35

38

40

HONKY TONK

James & His Orchester Last - ROUNCHY

♩ = 74,000076

V.S.

James & His Orchester Last - ROUNCHY

MELODY

♩ = 74,000076
