

James & His Orchester Last - Schwarze Amsel 2

♩ = 114,001251  
\*EXTRACT

\*EXTRACT  
\*EXTRACT  
\*EXTRACT  
\*MIDIFIL  
\*EXTRACT  
\*EXTRACT

♩ = 114,001251  
\*EXTRACT

\*EXTRACT  
\*EXTRACT

♩ = 114,001251  
\*EXTRACT

\*EXTRACT

5

\*EXTRACT  
\*EXTRACT  
\*EXTRACT  
\*EXTRACT  
\*EXTRACT  
\*EXTRACT

8

\*EXTRACT

\*EXTRACT

\*EXTRACT

\*EXTRACT

\*EXTRACT

\*EXTRACT

11

\*EXTRACT

\*EXTRACT

\*EXTRACT

\*EXTRACT

\*EXTRACT

\*EXTRACT

15

\*EXTRACT

\*EXTRACT

\*EXTRACT

\*EXTRACT

\*EXTRACT

\*EXTRACT

19

\*EXTRACT

\*EXTRACT

\*EXTRACT

\*EXTRACT

\*EXTRACT

23

\*EXTRACT

\*EXTRACT

\*EXTRACT

\*EXTRACT

\*EXTRACT

27

\*EXTRACT

\*MIDIFIL

\*EXTRACT

\*EXTRACT

\*EXTRACT

\*EXTRACT

30

\*EXTRACT

\*MIDIFIL

\*EXTRACT

\*EXTRACT

\*EXTRACT

\*EXTRACT

\*EXTRACT

33

\*EXTRACT

\*EXTRACT

\*EXTRACT

\*EXTRACT

\*EXTRACT

\*EXTRACT

36

\*EXTRACT

\*EXTRACT

\*EXTRACT

\*EXTRACT

\*EXTRACT

\*EXTRACT

39

\*EXTRACT

\*MIDIFIL

\*EXTRACT

\*EXTRACT

\*EXTRACT

\*EXTRACT

\*EXTRACT

42

\*EXTRACT

\*MIDIFIL

\*EXTRACT

\*EXTRACT

\*EXTRACT

\*EXTRACT

\*EXTRACT

45

\*EXTRACT

\*MIDIFIL

\*EXTRACT

\*EXTRACT

\*EXTRACT

\*EXTRACT

\*EXTRACT

\*EXTRACT

\*EXTRACT

\*EXTRACT

\*EXTRACT

\*EXTRACT

\*EXTRACT

\*EXTRACT

\*EXTRACT

\*EXTRACT

\*EXTRACT

\*EXTRACT

\*EXTRACT

\*EXTRACT

\*EXTRACT

\*EXTRACT

\*EXTRACT

\*EXTRACT

\*EXTRACT

60

\*EXTRACT

\*EXTRACT

\*EXTRACT

\*EXTRACT

\*EXTRACT

\*EXTRACT

63

\*EXTRACT

\*EXTRACT

\*EXTRACT

\*EXTRACT

\*MIDIFIL

\*EXTRACT

\*EXTRACT

\*EXTRACT

67

\*EXTRACT

\*EXTRACT

\*EXTRACT

\*MIDIFIL

\*EXTRACT

\*EXTRACT

\*EXTRACT

\*EXTRACT

\*EXTRACT

70

\*EXTRACT

\*EXTRACT

\*EXTRACT

\*MIDIFIL

\*EXTRACT

\*EXTRACT

\*EXTRACT

\*EXTRACT

\*EXTRACT

73

\*EXTRACT

\*EXTRACT

\*EXTRACT

\*MIDIFIL

\*EXTRACT

\*EXTRACT

\*EXTRACT

\*EXTRACT

\*EXTRACT

76

\*EXTRACT

\*EXTRACT

\*EXTRACT

\*MIDIFIL

\*EXTRACT

\*EXTRACT

\*EXTRACT

\*EXTRACT

\*EXTRACT

\*EXTRACT

80

\*EXTRACT

\*EXTRACT

\*EXTRACT

\*MIDIFIL

\*EXTRACT

\*EXTRACT

\*EXTRACT

\*EXTRACT

\*EXTRACT

82

\*EXTRACT

\*EXTRACT

\*EXTRACT

\*MIDIFIL

\*EXTRACT

\*EXTRACT

\*EXTRACT

\*EXTRACT

\*EXTRACT

James & His Orchester Last - Schwarze Amsel 2

\*EXTRACT

♩ = 114,001251

\*EXTRACT

16

21

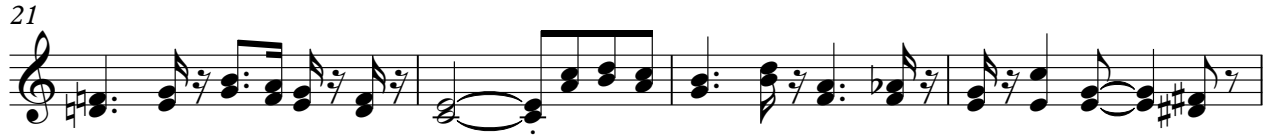

25 38

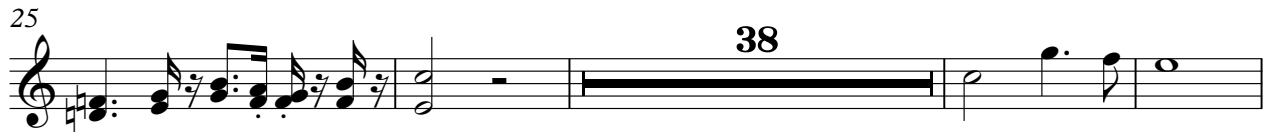

67

73

79

82

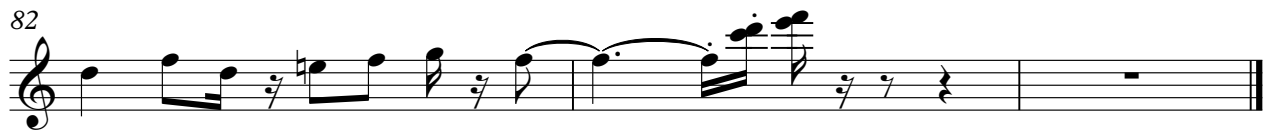

James & His Orchester Last - Schwarze Amsel 2

\*EXTRACT

♩ = 114,001251

\*EXTRACT

16

21

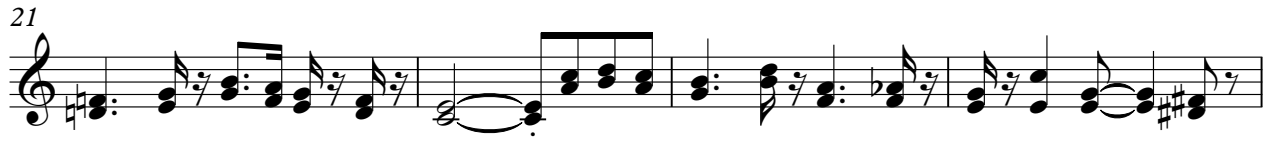

25

38

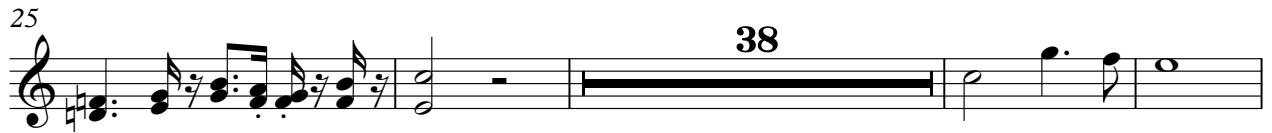

67

73

79

82

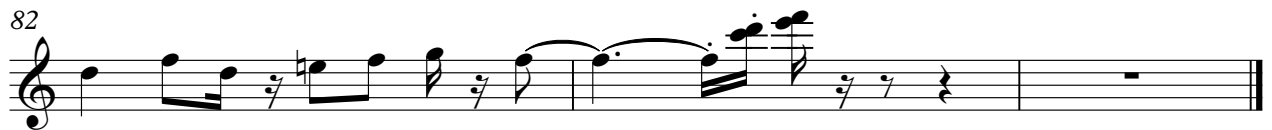

\*EXTRACT

James & His Orchester Last - Schwarze Amsel 2

♩ = 114,001251  
\*EXTRACT

8

27

30

33

36

39

42

45

49

55

61

66

70

75

80

James & His Orchester Last - Schwarze Amsel 2

\*MIDIFIL

♩ = 114,001251  
\*MIDIFIL

25

29

8

41

45

18

67

73

79

82

James & His Orchester Last - Schwarze Amsel 2

\*EXTRACT

♩ = 114,001251  
\*EXTRACT

V.S.

\*EXTRACT

27

32

34

36

38

40

42

44

46

49

51

53

55

57

59

61

63

66

69

72

V.S.

74

76

78

80

82

\*EXTRACT

James & His Orchester Last - Schwarze Amsel 2

♩ = 114,001251  
\*EXTRACT

8

12

15

18

28

48

36

James & His Orchester Last - Schwarze Amsel 2

\*EXTRACT

♩ = 114,001251  
\*EXTRACT

V.S.

68

71

74

77

80

82

James & His Orchester Last - Schwarze Amsel 2

\*EXTRACT

♩ = 114,001251  
\*EXTRACT

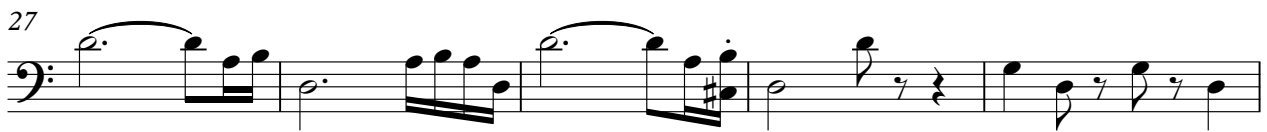
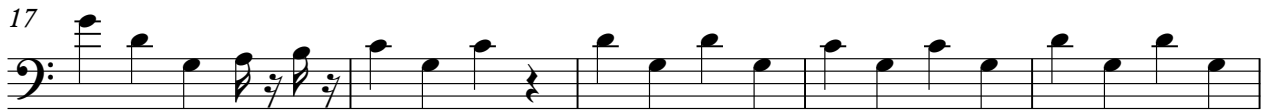

V.S.

2

\*EXTRACT

52

57

63

69

74

79

James & His Orchester Last - Schwarze Amsel 2

\*EXTRACT

♩ = 114,001251

\*EXTRACT

2

8 16

27 3

31

34

37

V.S.

74

79

82

\*EXTRACT

James & His Orchester Last - Schwarze Amsel 2

♩ = 114,001251  
\*EXTRACT

2

\*EXTRACT

49

55

61

67

73

79

82
