

James Brown - Living In America

♩ = 121,001892

5

8

10

popsnare
bassdrum
low tom1
low tom2
crash
hihat
open hh
handclap
bass
brass
organ
guitar
vocal

13

pop snare
bass drum
hi hat
hand clap
bass
organ
guitar
vocal

16

pop snare
bass drum
hi hat
hand clap
bass
organ
guitar
vocal

19

popsnare

bassdrum

crash

hihat

handclap

bass

brass

organ

guitar

vocal

22

popsnare

bassdrum

crash

hihat

handclap

bass

brass

organ

guitar

vocal

25

popsnare

bassdrum

hihat

handclap

bass

brass

organ

guitar

vocal

28

pop snare

bass drum

crash

hi hat

hand clap

bass

brass

organ

guitar

vocal

31

34

37

40

43

46

49

pop snare
bass drum
hi hat
hand clap
bass
organ
guitar
vocal

52

pop snare
bass drum
hi hat
hand clap
bass
brass
organ
guitar
vocal

55

popsnare

bassdrum

crash

hihat

handclap

bass

brass

organ

guitar

vocal

58

popsnare

bassdrum

crash

hihat

handclap

bass

brass

organ

guitar

vocal

61

popsnare

bassdrum

hihat

handclap

bass

brass

organ

guitar

vocal

64

67

70

73

76

79

83

popsnare

bassdrum

hihat

handclap

bass

guitar

87

popsnare

bassdrum

low tom1

low tom2

crash

hihat

open hh

handclap

bass

brass

organ

guitar

vocal

91

popsnare

bassdrum

hihat

handclap

bass

brass

organ

guitar

vocal

94

- popsnare**: A simple rhythmic pattern of quarter notes with accents.
- bassdrum**: A pattern of quarter notes, some with accents.
- crash**: A single crash cymbal hit in measure 95.
- hihat**: A continuous eighth-note pattern with accents.
- handclap**: A simple rhythmic pattern of quarter notes with accents.

The melodic instruments include:

- bass**: A complex eighth-note line with various articulations.
- brass**: A line of chords and single notes, some with accents.
- organ**: A line of sustained chords, with a long note in measure 96.
- guitar**: A line of chords and single notes, some with accents.

97

popsnare

bassdrum

hihat

handclap

bass

brass

organ

guitar

vocal

100

popsnare

bassdrum

crash

hihat

handclap

bass

brass

organ

guitar

solo git

103

105

108

popsnare
bassdrum
hihat
handclap
bass
brass
organ
guitar
solo git

111

popsnare
bassdrum
hihat
handclap
bass
brass
organ
guitar
solo git

114

pop snare
bass drum
hi hat
hand clap
bass
brass
organ
guitar

116

pop snare
bass drum
hi hat
hand clap
bass
brass
organ
guitar

119

pop snare
bass drum
hi hat
hand clap
bass
brass
guitar

121

pop snare
bass drum
crash
hi hat
open hh
hand clap
bass
brass
organ
guitar

124

127

130

popsnare

bassdrum

hihat

handclap

bass

brass

organ

guitar

133

The guitar ensemble parts are as follows:

136

pop snare
bass drum
hi hat
hand clap
bass
brass
organ
guitar

139

pop snare
bass drum
hi hat
hand clap
bass
brass
organ
guitar

142

pop snare
bass drum
hi hat
hand clap
bass
brass
organ
guitar

144

pop snare
bass drum
hi hat
hand clap
bass
brass
organ
guitar

♩ = 121,001892
popsnare

7

13

19

25

31

37

43

49

55

61

67

73

79

85

91

97

103

109

115

121

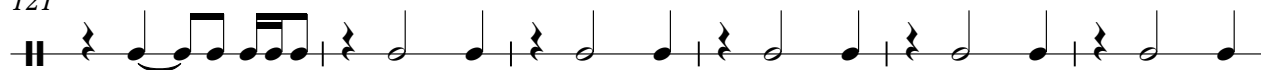

127

133

139

143

James Brown - Living In America

bassdrum

♩ = 121,001892

bassdrum

7

13

19

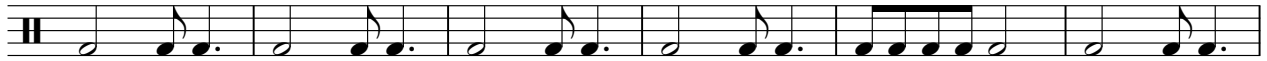

25

31

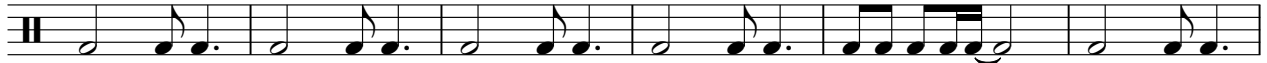

37

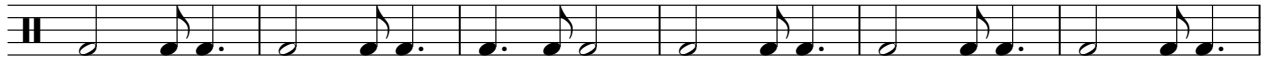

43

49

55

V.S.

121

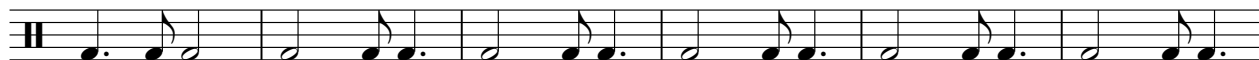

127

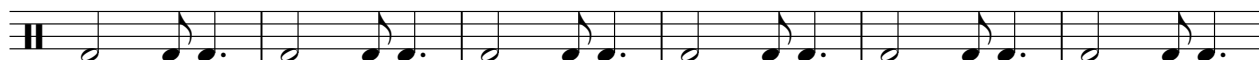

133

139

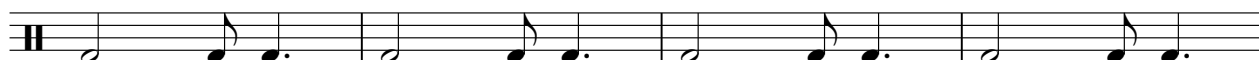

143

James Brown - Living In America

low tom1

♩ = 121,001892

low tom1 **9** **77**

89 **43** **14**

James Brown - Living In America

low tom2

♩ = 121,001892

low tom2 **9** **77**

This block contains the first two measures of the musical notation. The first measure is a whole rest. The second measure contains a quarter note followed by an eighth note. The notation is on a single staff with a 4/4 time signature.

89 **43** **14**

This block contains the last three measures of the musical notation. The first measure is a quarter note followed by an eighth note. The second measure is a whole rest. The third measure is a quarter note followed by an eighth note. The notation is on a single staff with a 4/4 time signature.

James Brown - Living In America

crash

♩ = 121,001892

crash **2** **3** **3**

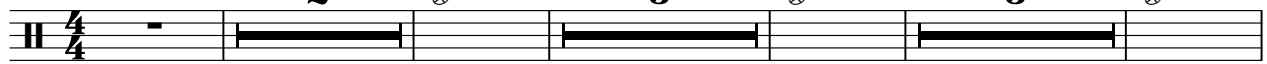

13 **7** **3** **3** **3**

32 **7** **15** **3**

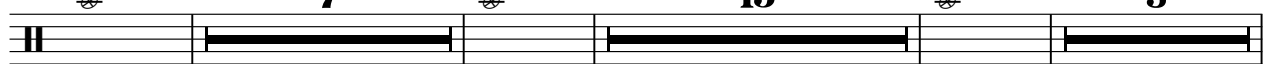

60 **3** **11** **3**

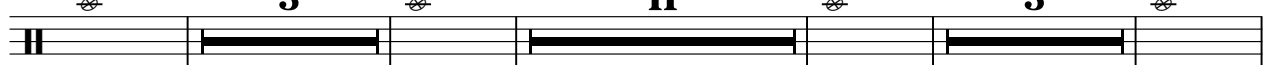

81 **9** **5** **5**

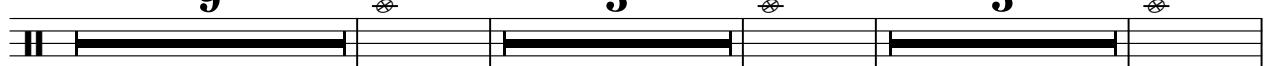

103 **19** **11** **13**

James Brown - Living In America

hihat

♩ = 121,001892

hihat

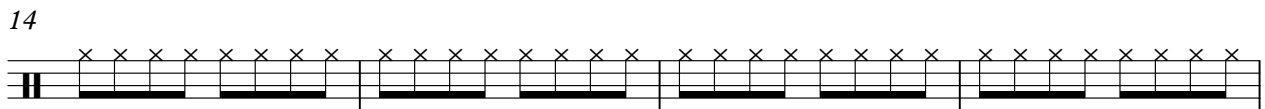
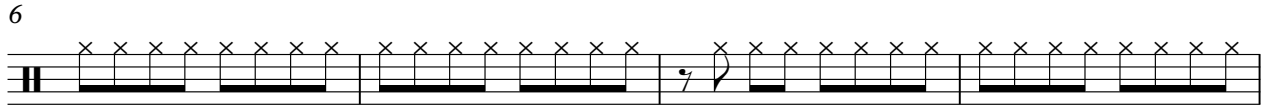

V.S.

2

hihat

42

46

50

54

58

62

66

70

74

78

82

86

90

94

98

102

106

110

114

118

122

126

130

134

138

142

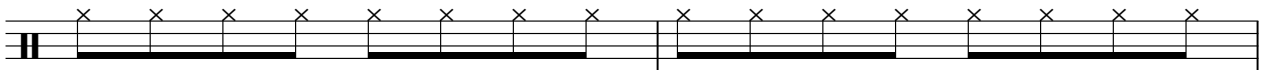

144

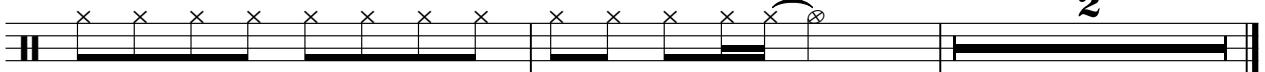

2

James Brown - Living In America

open hh

♩ = 121,001892

open hh **9** **27**

40 **35** **13**

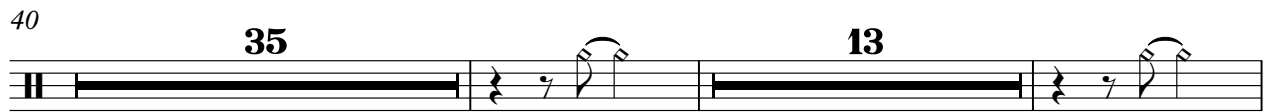

90 **31**

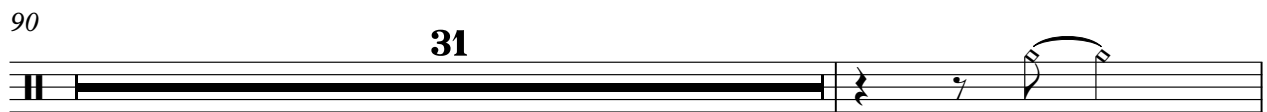

122 **11** **14**

handclap

James Brown - Living In America

♩ = 121,001892

handclap

4/4

8

14

20

26

32

38

44

50

56

V.S.

122

128

134

140

3

James Brown - Living In America

bass

♩ = 121,001892

bass

V.S.

62

65

68

71

74

77

80

James Brown - Living In America

brass

♩ = 121,001892

brass

4

9

12

8

23

28

34

16

52

2

brass

55

58

62

66

71

15

90

94

98

102

106

110

115

120

124

128

132

137

142

James Brown - Living In America

organ

♩ = 121,001892
organ

9

18

25

34

42

51

58

67

76

3

8

2

organ

90

99

107

115

126

134

141

James Brown - Living In America

guitar

♩ = 121,001892

guitar

6

10

14

18

21

24

27

30

33

V.S.

37

41

45

49

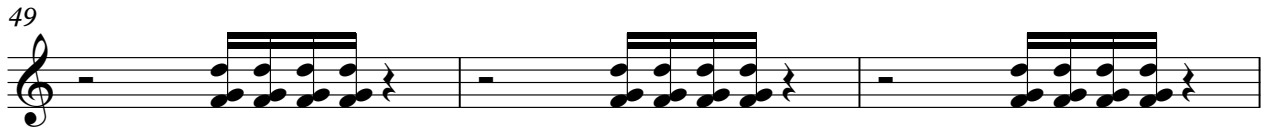

52

55

58

61

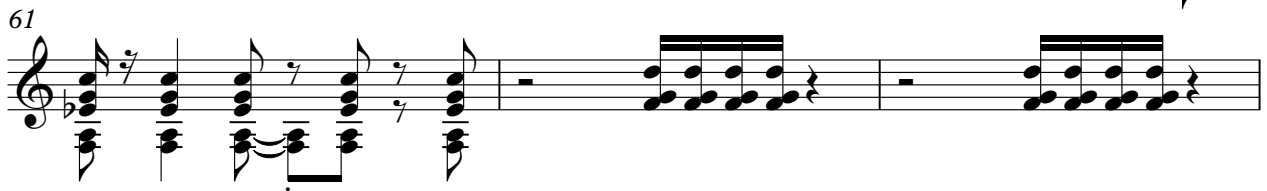

64

68

72

76

81

4

89

93

97

101

105

108

111

115

119

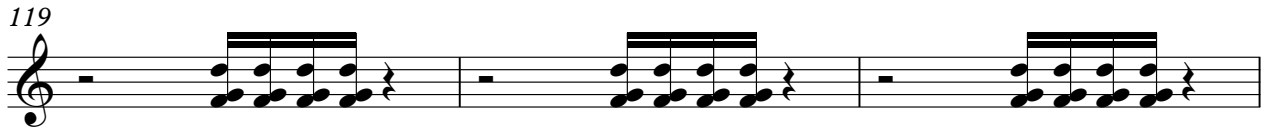

122

125

128

131

135

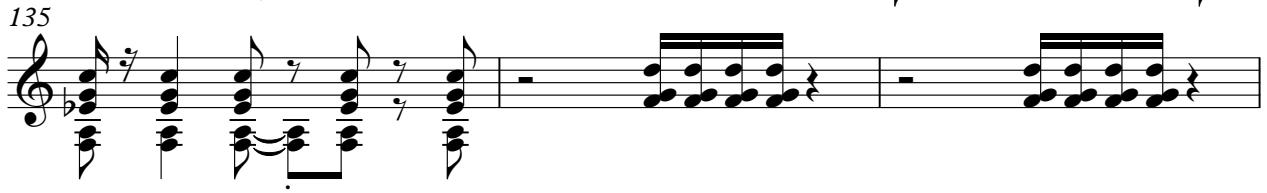

138

141

144

James Brown - Living In America

solo git

♩ = 121,001892

solo git

99

102

105

109

112

34

James Brown - Living In America

vocal

♩ = 121,001892

vocal

10

15

21

25

32

45

51

55

61

66

24

2

vocal

94

98

