

311 - Down

♩ = 85,000046

5

Drums

Guitar 1

Guitar 2

Guitar 3

Guitar 4

PM2

Percussive Mute

Bass

7

Drums

Guitar 1

Guitar 2

Guitar 3

Guitar 4

PM2

Percussive Mute

Bass

9

Drums

Guitar 1

Guitar 2

Guitar 3

Guitar 4

PM2

Percussive Mute

Bass

11

Drums

Guitar 1

Guitar 2

Guitar 3

Guitar 4

Bass

13

Drums

Guitar 1

Guitar 2

Guitar 3

Guitar 4

Bass

15

Drums

Guitar 1

Guitar 2

Noise

Guitar 3

Guitar 4

PM2

Percussive Mute

Bass

Scratchin'

17

19

21

Drums

Guitar 1

Guitar 2

Guitar 3

Guitar 4

Bass

23

Drums

Guitar 1

Guitar 2

Noise

Guitar 3

Guitar 4

Bass

25

Drums

Guitar 1

Guitar 2

Noise

Guitar 3

Guitar 4

Bass

27

Drums

Guitar 1

Guitar 2

Guitar 3

Guitar 4

Bass

29

Drums

Guitar 1

Guitar 2

Guitar 3

Guitar 4

Bass

31

Drums

Guitar 1

Guitar 2

Noise

Guitar 3

Guitar 4

PM2

Percussive Mute

Bass

Scratchin'

33

Drums

Guitar 1

Guitar 2

Noise

Guitar3

Guitar4

PM2

Percussive Mute

Bass

Scratchin'

35

37

Drums

Guitar 1

Guitar 2

Noise

Guitar3

Guitar4

PM2

Percussive Mute

Bass

Scratchin'

39

Drums

Guitar 1

Guitar 2

Guitar3

Guitar4

Bass

41

Drums

Guitar 1

Guitar 2

Guitar 3

Guitar 4

Bass

43

Drums

Guitar 1

Bass

45

Drums

Guitar 1

Bass

47

Drums

Guitar 1

Guitar 2

Guitar 3

Guitar 4

Bass

49

Drums

Guitar 1

Guitar 2

Guitar 3

Guitar 4

Bass

51

Drums

Guitar 1

Guitar 2

Noise

Guitar 3

Guitar 4

Bass

53

Drums

Guitar 1

Guitar 2

Noise

Guitar 3

Guitar 4

Bass

55

Drums

Guitar 1

Guitar 2

Guitar 3

Guitar 4

Bass

57

Drums

Guitar 1

Guitar 2

Guitar 3

Guitar 4

Bass

59

Drums

Guitar 1

Guitar 2

Guitar 3

Guitar 4

Bass

61

Drums

Guitar 1

Guitar 2

Guitar 3

Guitar 4

Bass

Drums

311 - Down

♩ = 85,000046
2

6

9

12

15

18

21

24

27

30

Drums

33

36

39

42

45

48

51

54

56

58

Drums

61

Guitar 1

311 - Down

♩ = 85,000046

3

5

7

9

11

13

15

17

19

Copyright © 1997 by Newton

V.S.

21

23

25

27

29

31

33

35

37

39

41

43

45

47

49

51

53

55

57

59

V.S.

61

Guitar 2

311 - Down

♩ = 85,000046

2

5

7

9

11

13

15

17

19

21

23

25

27

29

31

33

35

37

39

41

4

47

49

51

53

55

57

59

61

♩ = 85,000046

12

16

4

23

26

4

33

36

39

12

53

9

♩ = 85,000046

3

5

7

9

11

13

15

17

19

21

23

25

27

29

31

33

35

37

39

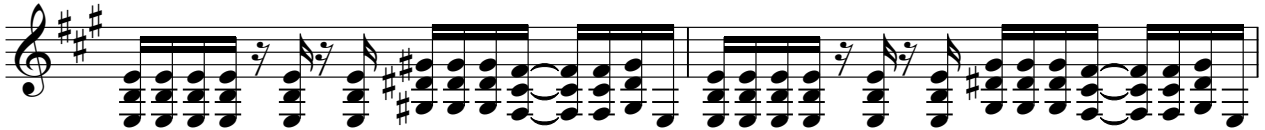

41 4

47

49

51

53

55

57

59

61

♩ = 85,000046

3

5

7

9

11

13

15

17

19

V.S.

21

23

25

27

29

31

33

35

37

39

41 4

47

49

51

53

55

57

59

61

♩ = 85,000046

5

9

4

16

12

31

35

38

25

Percussive Mute

311 - Down

♩ = 85,000046

5

9 4

16 12

31

35

38 25

Copyright © 1997 by Newton

311 - Down

Bass

♩ = 85,000046

2

5

7

9

11

13

15

17

19

21

Copyright © 1997 by NewtonN

V.S.

23

26

28

30

32

34

36

38

40

42

44

46

48

50

53

55

57

59

61

Scratchin'

311 - Down

$\text{♩} = 85,000046$
4/4

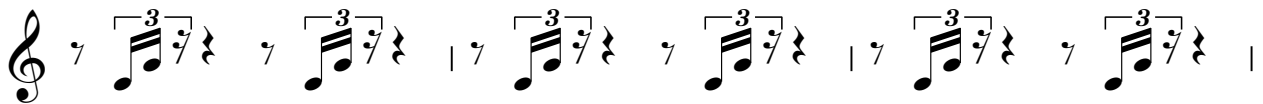
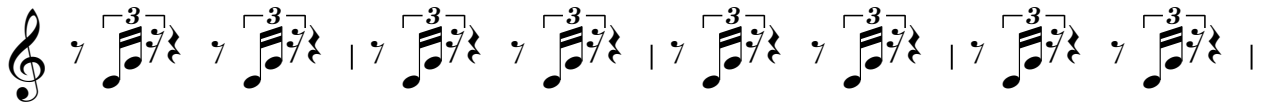
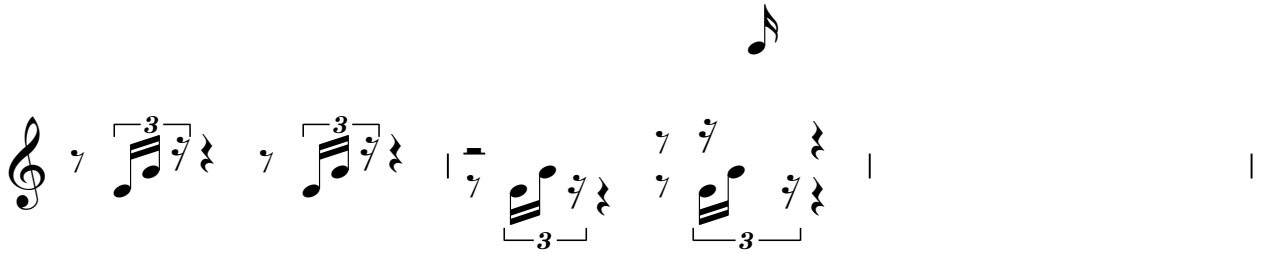
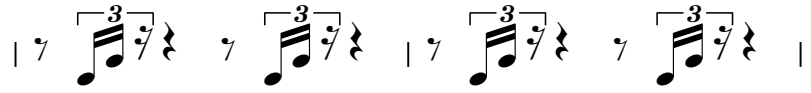

Copyright © 1997 by Newton