

James Lloyd - Keep On Smiling 2

♩ = 182,000183

DRUMS

OVERDRIVE

FINGERDBAS

BRASS 1

BRASS 1

STRINGS

A.PIANO 1

♩ = 182,000183

5

DRUMS

OVERDRIVE

FINGERDBAS

BRASS 1

A.PIANO 1

9

DRUMS

OVERDRIVE

FINGERDBAS

BRASS 1

BRASS 1

A.PIANO 1

13

DRUMS

OVERDRIVE

FINGERDBAS

BRASS 1

BRASS 1

A.PIANO 1

16

DRUMS

OVERDRIVE

FINGERDBAS

BRASS 1

BRASS 1

A.PIANO 1

20

DRUMS

OVERDRIVE

FINGERDBAS

BRASS 1

A.PIANO 1

24

DRUMS

OVERDRIVE

FINGERDBAS

BRASS 1

BRASS 1

A.PIANO 1

27

DRUMS

TOMS

OVERDRIVE

FINGERDBAS

BRASS 1

BRASS 1

STRINGS

A.PIANO 1

30

DRUMS

OVERDRIVE

FINGERDBAS

STRINGS

A.PIANO 1

33

DRUMS

OVERDRIVE

FINGERDBAS

STRINGS

A.PIANO 1

36

DRUMS

OVERDRIVE

FINGERDBAS

BRASS 1

STRINGS

A.PIANO 1

39

DRUMS

OVERDRIVE

FINGERDBAS

BRASS 1

STRINGS

A.PIANO 1

43

DRUMS

OVERDRIVE

FINGERDBAS

BRASS 1

STRINGS

A.PIANO 1

46

DRUMS

OVERDRIVE

FINGERDBAS

BRASS 1

STRINGS

A.PIANO 1

50

DRUMS

TOMS

OVERDRIVE

FINGERDBAS

BRASS 1

BRASS 1

A.PIANO 1

53

DRUMS

OVERDRIVE

FINGERDBAS

BRASS 1

BRASS 1

A.PIANO 1

56

DRUMS

OVERDRIVE

FINGERDBAS

BRASS 1

BRASS 1

A.PIANO 1

59

DRUMS

OVERDRIVE

FINGERDBAS

BRASS 1

BRASS 1

A.PIANO 1

62

DRUMS

OVERDRIVE

FINGERDBAS

BRASS 1

BRASS 1

A.PIANO 1

65

DRUMS

OVERDRIVE

FINGERDBAS

BRASS 1

BRASS 1

A.PIANO 1

68

DRUMS

OVERDRIVE

FINGERDBAS

BRASS 1

A.PIANO 1

71

DRUMS

OVERDRIVE

FINGERDBAS

BRASS 1

A.PIANO 1

74

DRUMS

TOMS

OVERDRIVE

FINGERDBAS

BRASS 1

BRASS 1

A.PIANO 1

77

DRUMS

OVERDRIVE

FINGERDBAS

BRASS 1

BRASS 1

A.PIANO 1

80

DRUMS

OVERDRIVE

FINGERDBAS

BRASS 1

BRASS 1

A.PIANO 1

83

DRUMS

OVERDRIVE

FINGERDBAS

BRASS 1

BRASS 1

A.PIANO 1

87

DRUMS

OVERDRIVE

FINGERDBAS

BRASS 1

BRASS 1

A.PIANO 1

90

DRUMS

TOMS

OVERDRIVE

FINGERDBAS

BRASS 1

BRASS 1

STRINGS

A.PIANO 1

94

DRUMS

OVERDRIVE

FINGERDBAS

STRINGS

A.PIANO 1

97

DRUMS

OVERDRIVE

FINGERDBAS

STRINGS

A.PIANO 1

100

DRUMS

OVERDRIVE

FINGERDBAS

BRASS 1

STRINGS

A.PIANO 1

103

DRUMS

OVERDRIVE

FINGERDBAS

STRINGS

A.PIANO 1

106

DRUMS

OVERDRIVE

FINGERDBAS

BRASS 1

STRINGS

A.PIANO 1

109

DRUMS

OVERDRIVE

FINGERDBAS

BRASS 1

STRINGS

A.PIANO 1

112

DRUMS

TOMS

OVERDRIVE

FINGERDBAS

BRASS 1

A.PIANO 1

115

DRUMS

OVERDRIVE

FINGERDBAS

BRASS 1

BRASS 1

A.PIANO 1

118

DRUMS

OVERDRIVE

FINGERDBAS

BRASS 1

BRASS 1

A.PIANO 1

121

DRUMS

OVERDRIVE

FINGERDBAS

BRASS 1

BRASS 1

A.PIANO 1

124

DRUMS
OVERDRIVE
FINGERBAS
BRASS 1
BRASS 1
A.PIANO 1

127

DRUMS
OVERDRIVE
FINGERBAS
BRASS 1
A.PIANO 1

130

DRUMS
OVERDRIVE
FINGERBAS
BRASS 1
A.PIANO 1

133

DRUMS

TOMS

OVERDRIVE

FINGERDBAS

BRASS 1

BRASS 1

A.PIANO 1

136

DRUMS

OVERDRIVE

FINGERDBAS

BRASS 1

BRASS 1

A.PIANO 1

139

DRUMS
OVERDRIVE
FINGERDBAS
BRASS 1
BRASS 1
A.PIANO 1

142

DRUMS
OVERDRIVE
FINGERDBAS
BRASS 1
BRASS 1
A.PIANO 1

145

DRUMS

OVERDRIVE

FINGERDBAS

BRASS 1

BRASS 1

A.PIANO 1

149

DRUMS

OVERDRIVE

FINGERDBAS

BRASS 1

A.PIANO 1

152

DRUMS

OVERDRIVE

FINGERDBAS

BRASS 1

A.PIANO 1

155

DRUMS

OVERDRIVE

FINGERDBAS

BRASS 1

A.PIANO 1

DRUMS

James Lloyd - Keep On Smiling 2

♩ = 182,000183

V.S.

DRUMS

43

43

47

47

51

51

55

55

59

59

63

63

67

67

71

71

75

75

79

79

DRUMS

83

87

91

95

99

103

107

111

115

119

V.S.

123

123 124 125 126

127

127 128 129 130

131

131 132 133 134

135

135 136 137 138

139

139 140 141 142

143

143 144 145 146

147

147 148 149 150

151

151 152 153 154

154

154 155 156 157

TOMS

James Lloyd - Keep On Smiling 2

♩ = 182,000183

27 21

51 24 15

92 21

115 18 23

OVERDRIVE

James Lloyd - Keep On Smiling 2

♩ = 182,000183

V.S.

OVERDRIVE

OVERDRIVE

82

86

90

94

98

102

106

110

114

118

OVERDRIVE

♩ = 182,000183

5

11

17

23

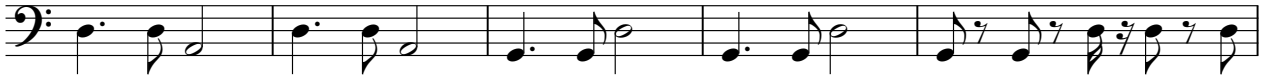

28

34

40

46

52

58

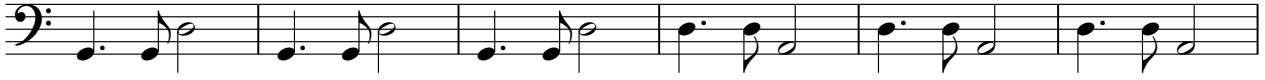

V.S.

64

70

76

82

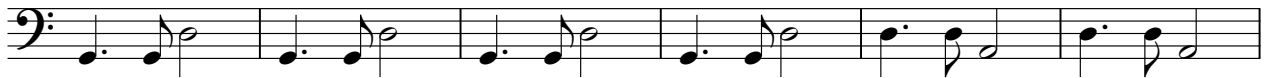

88

94

99

105

111

116

122

128

134

140

146

152

BRASS 1

James Lloyd - Keep On Smiling 2

♩ = 182,000183

5

9

16

27

37

42

2

48

52

56

61

3

68

73

77

81

86

101

108

114

118

122

125

130

134

138

142

149

153

James Lloyd - Keep On Smiling 2

BRASS 1

♩ = 182,000183

2

BRASS 1

123

2

130

4

2

138

2

143

2

8

STRINGS

James Lloyd - Keep On Smiling 2

♩ = 182,000183

28

35

44

46

96

105

109

46

A.PIANO 1

James Lloyd - Keep On Smiling 2

♩ = 182,000183

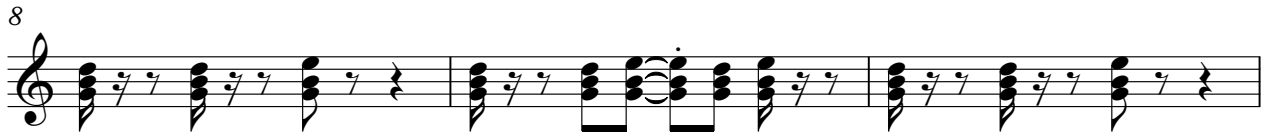

V.S.

64

67

70

73

76

79

82

85

88

91

95

98

101

104

107

110

113

116

119

122

154

