

# Backstreet Boys - One

♩ = 110,000107

♩ = 110,000107

5

Pan.

Perc.

J. Gtr.

E. Gtr.

Q.

Syn. Str.

Solo

6 6

8

Pan.

Perc.

J. Gtr.

E. Bass

Syn. Str.

Lead 8

10

Pan.

Perc.

J. Gtr.

J. Gtr.

E. Bass

Syn. Str.

Lead 8

Solo

12

Pan.

Perc.

J. Gtr.

E. Bass

Syn. Str.

14

Pan. Perc. J. Gtr. E. Bass Syn. Str.

16

Pan. Perc. J. Gtr. E. Bass Syn. Str.

18

Pan.

Perc.

J. Gtr.

E. Bass

Syn. Str.

20

Pan.

Perc.

J. Gtr.

J. Gtr.

E. Bass

Syn. Str.

FX 6

Vla.

22

Pan.

Perc.

J. Gtr.

J. Gtr.

E. Bass

Syn. Str.

FX 6

Vla.

23

- Pan.**: Pan flute part in treble clef, featuring a melodic line with a slur and a fermata.
- Perc.**: Percussion part in a standard staff, showing a rhythmic pattern with 'x' marks indicating specific sounds.
- J. Gtr.**: Jazz guitar part in treble clef, featuring a complex rhythmic pattern with many slurs and accents.
- J. Gtr.**: Jazz guitar part in treble clef, featuring a complex rhythmic pattern with many slurs and accents.
- E. Bass**: Electric bass part in bass clef, featuring a melodic line with a slur and a fermata.
- Syn. Str.**: Synthesizer string part in treble clef, featuring a complex rhythmic pattern with many slurs and accents.
- FX 6**: Effects part in treble clef, featuring a complex rhythmic pattern with many slurs and accents.
- Vla.**: Viola part in bass clef, featuring a complex rhythmic pattern with many slurs and accents.

24

Pan.

Perc.

J. Gtr.

J. Gtr.

E. Bass

Syn. Str.

Lead 8

FX 6

Vla.

25

Pan.

Perc.

J. Gtr.

J. Gtr.

E. Bass

Syn. Str.

Lead 8

FX 6

Vla.

26

Pan.

Perc.

J. Gtr.

J. Gtr.

E. Bass

Q.

Syn. Str.

Lead 8

FX 6

Vla.

Solo

28

Pan.

Perc.

J. Gtr.

J. Gtr.

E. Gtr.

E. Bass

Q.

Syn. Str.

FX 6

Vla.

Solo

Detailed description of the musical score: The score is for page 28 and consists of ten staves. The top staff is for Pan, followed by Percussion (Perc.) with asterisks indicating specific sounds. The next two staves are for J. Gtr. (Jazz Guitar), with the second staff showing a complex chordal texture. The E. Gtr. (Electric Guitar) staff has a few notes. The E. Bass (Electric Bass) staff has a rhythmic line. The Q. (Quadrant) staff has a melodic line with a triplet. The Syn. Str. (Synthesizer Strings) staff has a sustained chord. The FX 6 (Effects) staff has a few notes. The Vla. (Viola) staff has a few notes. The Solo staff has a melodic line.

30

Pan.

Perc.

J. Gtr.

J. Gtr.

E. Gtr.

E. Bass

Q.

Syn. Str.

FX 6

Vla.

Solo

32

Pan.

Perc.

J. Gtr.

J. Gtr.

E. Gtr.

E. Bass

Q.

Syn. Str.

FX 6

Vla.

Solo

Detailed description of the musical score: The score is for page 13, starting at measure 32. It features ten staves. The top staff is for Pan. (Pans), showing a melodic line with a long note and a rest. The Perc. (Percussion) staff has a complex rhythmic pattern with many 'x' marks. The two J. Gtr. (Jazz Guitar) staves show a rhythmic accompaniment with chords and single notes. The E. Gtr. (Electric Guitar) staff has a melodic line with a long note and a rest. The E. Bass (Electric Bass) staff has a rhythmic accompaniment with eighth notes. The Q. (Quadrant) staff has a melodic line with triplets. The Syn. Str. (Synthesizer Strings) staff has a melodic line with a long note and a rest. The FX 6 (Effects) staff has a melodic line with a long note and a rest. The Vla. (Viola) staff has a melodic line with a long note and a rest. The Solo (Soloist) staff has a melodic line with eighth notes.

34

Pan.

Perc.

J. Gtr.

J. Gtr.

E. Gtr.

E. Bass

Q.

Syn. Str.

FX 6

Vla.

Solo

36

Pan.

Perc.

J. Gtr.

E. Bass

Q.

Syn. Str.

Lead 8

Solo

38

Pan.

Perc.

J. Gtr.

E. Bass

Syn. Str.

40

Pan.

Perc.

J. Gtr.

E. Bass

Syn. Str.

42

Pan.

Perc.

J. Gtr.

E. Bass

Syn. Str.

44

Pan.

Perc.

J. Gtr.

J. Gtr.

E. Bass

Syn. Str.

FX 6

Vla.

46

Pan.

Perc.

J. Gtr.

J. Gtr.

E. Bass

Syn. Str.

FX 6

Vla.

47

- Pan.**: Treble clef, key signature of one flat. Notes: Bb4, Bb4, G4, G4, F4, F4, E4, E4.
- Perc.**: Percussion clef. Notes: G4, G4, F4, F4, E4, E4, D4, D4.
- J. Gtr.**: Treble clef, key signature of one flat. Chords: Bb4, Bb4, G4, G4, F4, F4, E4, E4.
- J. Gtr.**: Treble clef, key signature of one flat. Chords: Bb4, Bb4, G4, G4, F4, F4, E4, E4.
- E. Bass**: Bass clef, key signature of one flat. Notes: G3, G3, F3, F3, E3, E3, D3, D3.
- Syn. Str.**: Treble clef, key signature of one flat. Notes: Bb4, Bb4, G4, G4, F4, F4, E4, E4.
- FX 6**: Treble clef, key signature of one flat. Notes: Bb4, Bb4, G4, G4, F4, F4, E4, E4.
- Vla.**: Bass clef. Notes: G3, G3, F3, F3, E3, E3, D3, D3.

48

Pan.

Perc.

J. Gtr.

J. Gtr.

E. Bass

Syn. Str.

Lead 8

FX 6

Vla.

49

Pan.

Perc.

J. Gtr.

J. Gtr.

E. Bass

Syn. Str.

Lead 8

FX 6

Vla.

50

Pan.

Perc.

J. Gtr.

J. Gtr.

E. Bass

Q.

Syn. Str.

Lead 8

FX 6

Vla.

Solo

52

Pan.

Perc.

J. Gtr.

J. Gtr.

E. Gtr.

E. Bass

Q.

Syn. Str.

FX 6

Vla.

Solo

54

Pan.

Perc.

J. Gtr.

J. Gtr.

E. Gtr.

E. Bass

Q.

Syn. Str.

FX 6

Vla.

Solo

56

Pan.

Perc.

J. Gtr.

J. Gtr.

E. Gtr.

E. Bass

Q.

Syn. Str.

FX 6

Vla.

Solo

Detailed description of the musical score: The score is for page 25, starting at measure 56. It features ten staves. The top staff is for Pan. (Pansy), showing a melodic line with a fermata. The Perc. (Percussion) staff has a complex rhythmic pattern with 'x' marks. The two J. Gtr. (Jazz Guitar) staves show a rhythmic accompaniment with chords and slurs. The E. Gtr. (Electric Guitar) staff has a melodic line with a long note. The E. Bass (Electric Bass) staff has a rhythmic line. The Q. (Quadrant) staff has a melodic line with triplets. The Syn. Str. (Synthesizer Strings) staff has a sustained chordal texture. The FX 6 (Effects) staff has a melodic line. The Vla. (Viola) staff has a melodic line. The Solo (Soloist) staff has a melodic line.

58

Pan.

Perc.

J. Gtr.

J. Gtr.

E. Gtr.

E. Bass

Q.

Syn. Str.

FX 6

Vla.

Solo

60

Pan.

Perc.

J. Gtr.

E. Bass

Q.

Syn. Str.

FX 6

62

Pan.

Perc.

J. Gtr.

J. Gtr.

E. Bass

Syn. Str.

FX 6

64

66

68

Pan.

J. Gtr.

E. Bass

Syn. Str.

FX 6

Solo

70

Pan.

J. Gtr.

E. Bass

Syn. Str.

FX 6

Solo

72

Pan.

J. Gtr.

E. Bass

Syn. Str.

FX 6

Solo

Detailed description of the musical score: The score is for measures 72 and 73.   
- **Pan.**: Measure 72 has a half note G2. Measure 73 has a sustained half note G2.   
- **J. Gtr.**: Measure 72 has a guitar chord (F major) with a 7th fret barre. Measure 73 has a guitar solo with a melodic line and a 7th fret barre.   
- **E. Bass**: Measure 72 has a half note G2. Measure 73 has a sustained half note G2.   
- **Syn. Str.**: Measure 72 has a sustained guitar chord. Measure 73 has a sustained guitar chord.   
- **FX 6**: Measure 72 has a half note G2. Measure 73 has a sustained half note G2.   
- **Solo**: Measure 72 has a half note G2. Measure 73 has a melodic line with a 7th fret barre.

74

Pan.

Perc.

J. Gtr.

J. Gtr.

E. Bass

Q.

Syn. Str.

FX 6

Solo

76

Pan.

Perc.

J. Gtr.

J. Gtr.

Q.

8

78

Pan.

Perc.

J. Gtr.

J. Gtr.

E. Bass

Q.

Syn. Str.

8

80

Pan.

Perc.

J. Gtr.

J. Gtr.

E. Bass

Q.

Syn. Str.

82

Pan.

Perc.

J. Gtr.

J. Gtr.

E. Gtr.

E. Bass

Q.

Syn. Str.

FX 6

Vla.

Solo

84

Pan.

Perc.

J. Gtr.

J. Gtr.

E. Gtr.

E. Bass

Q.

Syn. Str.

FX 6

Vla.

Solo

86

Pan.

Perc.

J. Gtr.

J. Gtr.

E. Gtr.

E. Bass

Q.

Syn. Str.

FX 6

Vla.

Solo

87

Pan.

Perc.

J. Gtr.

J. Gtr.

E. Gtr.

E. Bass

Q.

Syn. Str.

FX 6

Vla.

Solo

Detailed description of the musical score: The score is for page 38, starting at measure 87. It features ten staves. The top staff is for Pan. (Pans), showing a melodic line with a dotted quarter note and an eighth note. The Perc. (Percussion) staff has a complex rhythmic pattern with many 'x' marks. The two J. Gtr. (Jazz Guitar) staves show a rhythmic accompaniment with chords and eighth notes. The E. Gtr. (Electric Guitar) staff has a melodic line with a dotted quarter note and an eighth note. The E. Bass (Electric Bass) staff has a rhythmic accompaniment with eighth notes. The Q. (Quadrant) staff has a melodic line with a triplet of eighth notes. The Syn. Str. (Synthesizer Strings) staff has a melodic line with a dotted quarter note and an eighth note. The FX 6 (Effects) staff has a melodic line with a dotted quarter note and an eighth note. The Vla. (Violin) staff has a melodic line with a dotted quarter note and an eighth note. The Solo (Soloist) staff has a melodic line with a dotted quarter note and an eighth note.

89

Pan.

Perc.

J. Gtr.

J. Gtr.

E. Gtr.

E. Bass

Q.

Syn. Str.

FX 6

Vla.

Solo

91

Pan.

Perc.

J. Gtr.

J. Gtr.

E. Gtr.

E. Bass

Q.

Syn. Str.

FX 6

Vla.

Solo

93

Pan.

Perc.

J. Gtr.

J. Gtr.

E. Gtr.

E. Bass

Q.

Syn. Str.

FX 6

Vla.

Solo

95

Pan.

Perc.

J. Gtr.

J. Gtr.

E. Gtr.

E. Bass

Q.

Syn. Str.

FX 6

Vla.

Solo

97

99

Pan.

Perc.

J. Gtr.

E. Bass

Q.

Syn. Str.

FX 6

Solo

101

103

Pan.

Perc.

J. Gtr.

J. Gtr.

E. Gtr.

E. Bass

Q.

Syn. Str.

Lead 8

FX 6

Vla.

Solo

Panpipes

Backstreet Boys - One

♩ = 110,000107

3

3

11

16

21

25

30

34

38

42

46

V.S.

Panpipes

97

101

# Backstreet Boys - One

## Percussion

♩ = 110,000107

4 6 6

8

10

13

15

17

19

21

23

25

V.S.

Percussion

28

30

32

34

36

38

40

42

44

46

Percussion

48

50

53

55

57

59

61

63

74

77

80

83

85

87

89

91

93

95

97

Percussion

99

101

♩ = 110,000107

2

7

11

8

21

23

25

28

31

34

8

44

46

48

50

53

56

59

62

65

70

75

77

79

81

84

87

90

93

96

99

101

103

♩ = 110,000107

2

11

13

15

17

19

22

24

26

29

6

31

33

35

37

39

41

43

46

48

50

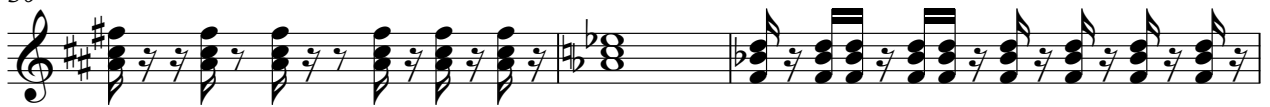

53

55

57

64

78

83

85

87

89

91

93

95

97

103

Electric Guitar

Backstreet Boys - One

♩ = 110,000107

3 21

28

34 16

55

60 23

87

93

97 6

# Backstreet Boys - One

Electric Bass

♩ = 110,000107

7

13

16

19

23

28

31

35

38

41

V.S.

92

96

100

# Backstreet Boys - One

Quintus

Quintus

75

80

85

89

94

98

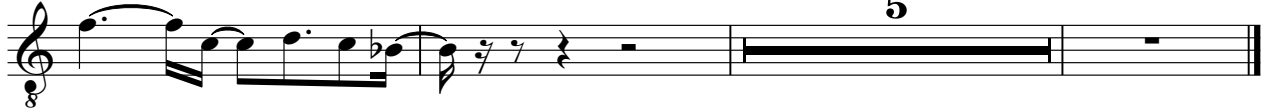

# Backstreet Boys - One

## Synth Strings

♩ = 110,000107

2

9

17

23

28

33

38

43

48

53

V.S.

58

63

68

72

82

87

91

96

100

Lead 8 (Bass + Lead)

Backstreet Boys - One

♩ = 110,000107

7

11

12

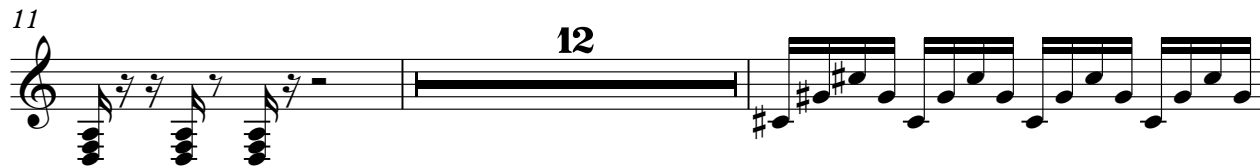

25

28

8

11

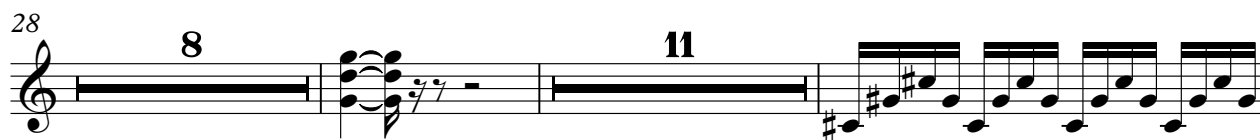

49

51

53

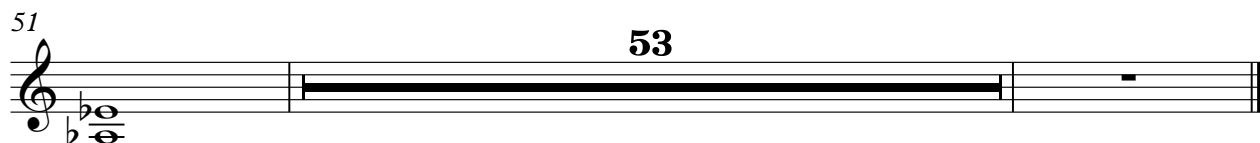

♩ = 110,000107

19

23

28

36

8

48

54

61

4

69

8

FX 6 (Goblins)

83

91

99

103

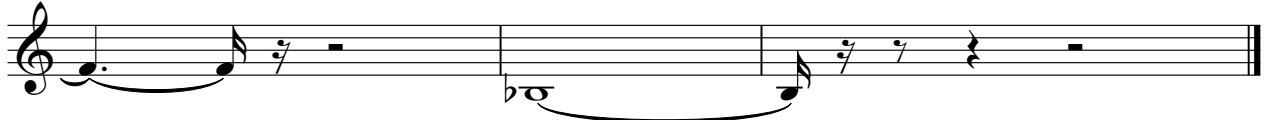

Viola

Backstreet Boys - One

♩ = 110,000107

19

25

32

46

52

59

88

95

8

24

7

# Backstreet Boys - One

Solo

♩ = 110,000107

5 2

12 14

29

33

37 13

53

57 4

64

68

71

75

86

89

92

96

99

102

