

3T - I Need You

♩ = 122,000069

drum

43

34

22

51

1

♩ = 122,000069

7

43

51

1

12

43

51

1

16

drum

43

34

51

1

21

drum

43

34

51

1

25

drum

43

34

51

1

29

drum

43

34

51

1

drum

43

34

22

51

1

This section of the score covers measures 34 through 51. The drum part features a snare drum on the first and third beats of measures 34 and 35, and a cymbal on the first beat of measure 34. The vocal line begins in measure 34 with a quarter rest, followed by eighth and sixteenth notes. The piano accompaniment starts in measure 34 with a quarter rest, then moves to a triplet of eighth notes in measure 35. The guitar part includes chords in measures 34 and 35, and a melodic line in measure 36. Measures 43-51 show further development of the vocal and piano parts, with the guitar part featuring sustained chords.

37

43

22

51

This section of the score covers measures 37 through 51. The vocal line continues with eighth and sixteenth notes. The piano accompaniment features chords and a melodic line. The guitar part consists of sustained chords in measures 37, 38, and 39, and a melodic line in measure 40. Measures 43-51 show further development of the vocal and piano parts, with the guitar part featuring sustained chords.

40

43

22

51

1

44

43

22

51

1

drum

43

34

22

51

1

drum

43

34

51

1

56

drum

43

34

51

1

61

drum

43

34

51

1

65

drum

43

34

22

51

1

68

drum

43

34

22

51

1

71

drum

43

34

22

51

1

74

drum

43

34

51

1

drum

43

34

22

51

1

81

drum

43

34

22

51

1

86

drum

43

51

1

12

90

drum

43

51

1

93

drum

43

51

1

98

drum

43

34

22

51

1

101

drum

43

34

22

51

1

Detailed description of system 101: This system contains measures 1 through 3. The drum part features a complex rhythmic pattern with various note values and rests. The guitar part (43) includes a triplet of eighth notes in the first measure. The bass part (34) consists of quarter and eighth notes. The piano part (22) features a melodic line with slurs and ties. The strings part (51) has sustained chords with long slurs. The first part (1) provides a harmonic accompaniment with eighth and quarter notes.

104

drum

43

34

22

51

1

Detailed description of system 104: This system contains measures 1 through 3. The drum part has a consistent rhythmic pattern. The guitar part (43) features a triplet of eighth notes in the second measure. The bass part (34) uses quarter and eighth notes. The piano part (22) has a melodic line with slurs. The strings part (51) has sustained chords with long slurs. The first part (1) provides a harmonic accompaniment with eighth and quarter notes.

107

drum

43

34

22

51

1

110

drum

43

34

22

51

1

114 $\text{♩} = 120,000000$

drum

43

34

22

51

1

$\text{♩} = 120,000000$

118

43

1

121

drum

43

34

22

51

1

3T - I Need You

drum

♩ = 122,000069

17

22

28

34

15

53

59

65

70

75

79

4

2

drum

87

95

102

107

112

♩ = 120,000000

116

7

♩ = 122,000069

10

14

2

20

3

25

3

30

35

39

3

44

3

49

3

54

3

V.S.

108

112

♩ = 120,000000

2

119

122

♩ = 122,000069

24

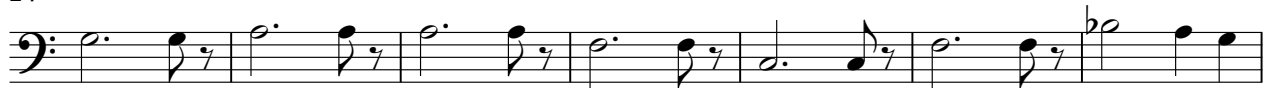

31

51

58

65

71

78

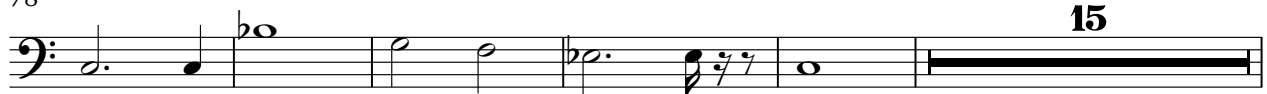

♩ = 122,000069

33

33

3

37

41

3

46

49

15

66

71

78

100

105

111

$\text{♩} = 120,000,000$

3T - I Need You

♩ = 122,000069

2

11

18

26

34

43

51

60

68

77

V.S.

85

92

100

109

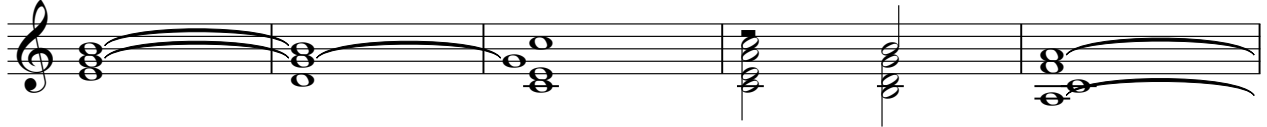

114

♩ = 120,000000

10

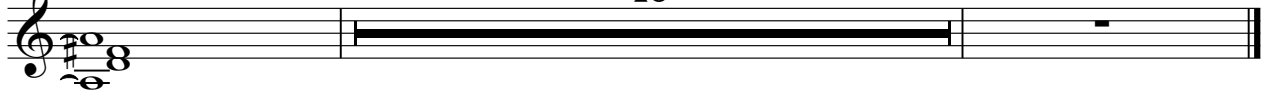

3T - I Need You

1

♩ = 122,000069

8

15

22

29

35

44

49

56

63

V.S.

68

73

78

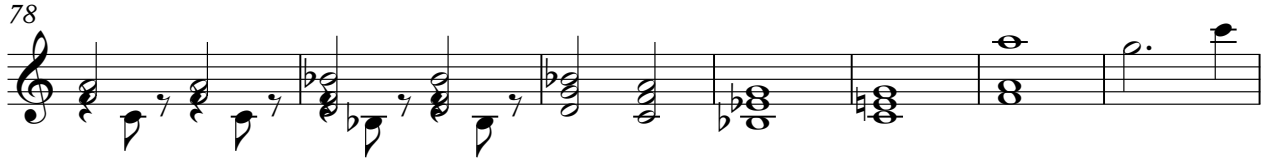

85

93

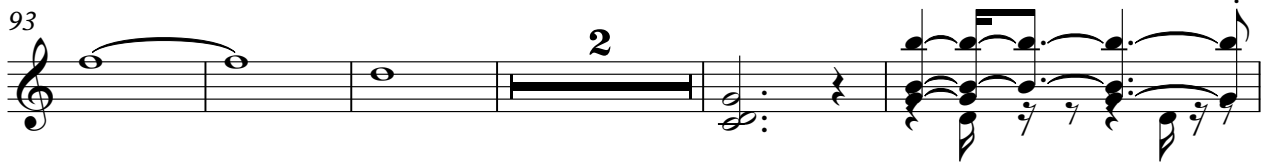

100

105

110

116

119

