

# James Taylor - Something In The Way She Moves

♩ = 78,000076

STEEL GTR

JAZZ GTR

JAZZ GTR

JAZZ GTR

JAZZ GTR

JAZZ GTR

MELODY

FRETLESS

♩ = 78,000076

VOICE OOHS

4

STEEL GTR

JAZZ GTR

FRETLESS

5

STEEL GTR

JAZZ GTR

FRETLESS

6

STEEL GTR

JAZZ GTR

MELODY

FRETLESS

8

STEEL GTR

JAZZ GTR

MELODY

FRETLESS

9

STEEL GTR

JAZZ GTR

MELODY

FRETLESS

3

10

STEEL GTR

JAZZ GTR

MELODY

FRETLESS

11

STEEL GTR

JAZZ GTR

MELODY

FRETLESS

13

STEEL GTR

JAZZ GTR

MELODY

FRETLESS

15

STEEL GTR

JAZZ GTR

MELODY

FRETLESS

VOICE OOHS

17

STEEL GTR

JAZZ GTR

MELODY

FRETLESS

VOICE OOHS

18

STEEL GTR

JAZZ GTR

MELODY

FRETLESS

VOICE OOHS

19

STEEL GTR

JAZZ GTR

MELODY

FRETLESS

VOICE OOHS

21

STEEL GTR

JAZZ GTR

MELODY

FRETLESS

VOICE OOHS

22

STEEL GTR

JAZZ GTR

MELODY

FRETLESS

VOICE OOHS

23

STEEL GTR

JAZZ GTR

MELODY

FRETLESS

25

STEEL GTR

JAZZ GTR

MELODY

FRETLESS

26

STEEL GTR

JAZZ GTR

JAZZ GTR

FRETLESS

27

STEEL GTR

JAZZ GTR

JAZZ GTR

JAZZ GTR

MELODY

FRETLESS

29

STEEL GTR

JAZZ GTR

JAZZ GTR

JAZZ GTR

JAZZ GTR

JAZZ GTR

MELODY

FRETLESS

31

STEEL GTR

JAZZ GTR

JAZZ GTR

JAZZ GTR

JAZZ GTR

JAZZ GTR

MELODY

FRETLESS

33

STEEL GTR

JAZZ GTR

JAZZ GTR

JAZZ GTR

JAZZ GTR

JAZZ GTR

MELODY

FRETLESS

34

STEEL GTR

JAZZ GTR

JAZZ GTR

JAZZ GTR

JAZZ GTR

JAZZ GTR

MELODY

FRETLESS

35

STEEL GTR

JAZZ GTR

JAZZ GTR

JAZZ GTR

JAZZ GTR

JAZZ GTR

MELODY

FRETLESS

36

STEEL GTR

JAZZ GTR

JAZZ GTR

JAZZ GTR

JAZZ GTR

JAZZ GTR

MELODY

FRETLESS

37

STEEL GTR

JAZZ GTR

JAZZ GTR

MELODY

FRETLESS

39

STEEL GTR

JAZZ GTR

MELODY

FRETLESS

40

STEEL GTR

JAZZ GTR

MELODY

FRETLESS

41

STEEL GTR

JAZZ GTR

MELODY

FRETLESS

42

STEEL GTR

JAZZ GTR

MELODY

FRETLESS

43

STEEL GTR

JAZZ GTR

MELODY

FRETLESS

44

STEEL GTR

JAZZ GTR

MELODY

FRETLESS

45

STEEL GTR

JAZZ GTR

MELODY

FRETLESS

46

STEEL GTR

JAZZ GTR

MELODY

FRETLESS

47

STEEL GTR

JAZZ GTR

MELODY

FRETLESS

VOICE OOHS

49

STEEL GTR

JAZZ GTR

MELODY

FRETLESS

VOICE OOHS

50

STEEL GTR

JAZZ GTR

MELODY

FRETLESS

VOICE OOHS

52

STEEL GTR

JAZZ GTR

MELODY

FRETLESS

VOICE OOHS

53

STEEL GTR

JAZZ GTR

MELODY

FRETLESS

VOICE OOHS

54

STEEL GTR

JAZZ GTR

MELODY

FRETLESS

55

STEEL GTR

JAZZ GTR

MELODY

FRETLESS

57

STEEL GTR

JAZZ GTR

MELODY

FRETLESS

58

STEEL GTR

JAZZ GTR

FRETLESS

♩ = 78,000076

4

5

6

8

10

11

13

15

17

V.S.

STEEL GTR

19

21

23

25

26

28

30

32

34

36

V.S.

4

STEEL GTR

56

58

♩ = 78,000076

22

27

31

35

25

♩ = 78,000076

26

32

25

♩ = 78,000076

4

5

6

8

10

11

13

15

17

V.S.

19

21

23

25

26

28

30

32

34

36

V.S.

56

58

♩ = 78,000076

23

28

33

36

24

♩ = 78,000076

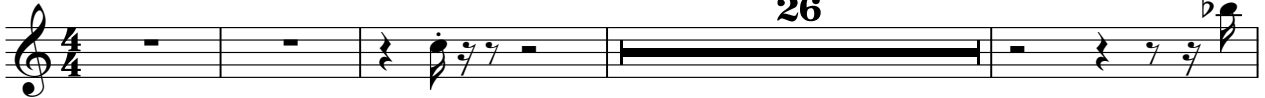

26

b

31

34

25

James Taylor - Something In The Way She Moves

MELODY

♩ = 78,000076

4

8

12

15

19

23

27

30

33

36

V.S.

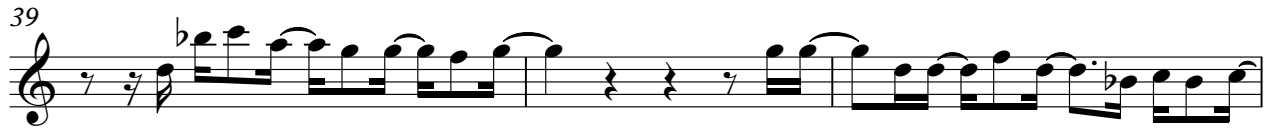

FRETLESS

James Taylor - Something In The Way She Moves

♩ = 78,000076

7

13

18

23

29

34

40

45

50

V.S.

2

FRETLESS

55

2

VOICE OOHS

James Taylor - Something In The Way She Moves

$\text{♩} = 78,000076$

14

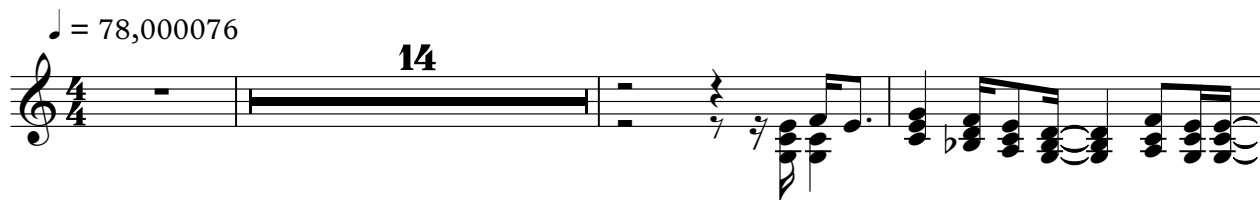

18

22

25

50

53

8

