

James Taylor - Sweet Baby James

♩ = 140,000473

DRUMS

STEEL GTR

JAZZ GTR

JAZZ GTR

MELODY

FRETLESS

A.PIANO 1

STEEL GTR

JAZZ GTR

MELODY

FRETLESS

10

STEEL GTR

JAZZ GTR

MELODY

FRETLESS

13

STEEL GTR

JAZZ GTR

MELODY

FRETLESS

15

STEEL GTR

JAZZ GTR

MELODY

FRETLESS

18

STEEL GTR

JAZZ GTR

MELODY

FRETLESS

22

STEEL GTR

JAZZ GTR

JAZZ GTR

MELODY

FRETLESS

25

STEEL GTR

JAZZ GTR

JAZZ GTR

FRETLESS

27

STEEL GTR

JAZZ GTR

JAZZ GTR

MELODY

FRETLESS

31

STEEL GTR

JAZZ GTR

JAZZ GTR

MELODY

FRETLESS

35

STEEL GTR

JAZZ GTR

JAZZ GTR

MELODY

FRETLESS

38

STEEL GTR

JAZZ GTR

JAZZ GTR

MELODY

FRETLESS

42

STEEL GTR

JAZZ GTR

JAZZ GTR

MELODY

FRETLESS

46

DRUMS

STEEL GTR

JAZZ GTR

JAZZ GTR

MELODY

FRETLESS

A.PIANO 1

49

DRUMS

STEEL GTR

JAZZ GTR

JAZZ GTR

MELODY

FRETLESS

A.PIANO 1

52

DRUMS

STEEL GTR

JAZZ GTR

JAZZ GTR

MELODY

FRETLESS

A.PIANO 1

55

DRUMS

STEEL GTR

JAZZ GTR

JAZZ GTR

MELODY

FRETLESS

A.PIANO 1

58

DRUMS

STEEL GTR

JAZZ GTR

JAZZ GTR

MELODY

FRETLESS

A.PIANO 1

61

DRUMS

STEEL GTR

JAZZ GTR

JAZZ GTR

MELODY

FRETLESS

A.PIANO 1

64

DRUMS

STEEL GTR

JAZZ GTR

JAZZ GTR

MELODY

FRETLESS

A.PIANO 1

67

DRUMS

STEEL GTR

JAZZ GTR

JAZZ GTR

MELODY

FRETLESS

A.PIANO 1

71

DRUMS

STEEL GTR

JAZZ GTR

JAZZ GTR

MELODY

FRETLESS

74

77

80

DRUMS

STEEL GTR

JAZZ GTR

JAZZ GTR

MELODY

FRETLESS

84

DRUMS

STEEL GTR

JAZZ GTR

JAZZ GTR

MELODY

FRETLESS

88

DRUMS

STEEL GTR

JAZZ GTR

JAZZ GTR

MELODY

FRETLESS

91

DRUMS

STEEL GTR

JAZZ GTR

JAZZ GTR

MELODY

FRETLESS

A.PIANO 1

95

DRUMS

STEEL GTR

JAZZ GTR

JAZZ GTR

MELODY

FRETLESS

A.PIANO 1

99

DRUMS

STEEL GTR

JAZZ GTR

JAZZ GTR

MELODY

FRETLESS

A.PIANO 1

102

DRUMS

STEEL GTR

JAZZ GTR

JAZZ GTR

MELODY

FRETLESS

A.PIANO 1

105

DRUMS

STEEL GTR

JAZZ GTR

JAZZ GTR

MELODY

FRETLESS

A.PIANO 1

108

DRUMS

STEEL GTR

JAZZ GTR

JAZZ GTR

MELODY

FRETLESS

A.PIANO 1

110

DRUMS

STEEL GTR

JAZZ GTR

JAZZ GTR

MELODY

FRETLESS

A.PIANO 1

112

DRUMS

STEEL GTR

JAZZ GTR

JAZZ GTR

MELODY

FRETLESS

A.PIANO 1

115

DRUMS

STEEL GTR

JAZZ GTR

JAZZ GTR

MELODY

FRETLESS

A.PIANO 1

118

DRUMS

STEEL GTR

JAZZ GTR

JAZZ GTR

MELODY

FRETLESS

A.PIANO 1

121

DRUMS

STEEL GTR

JAZZ GTR

JAZZ GTR

MELODY

FRETLESS

A.PIANO 1

124

DRUMS

STEEL GTR

JAZZ GTR

JAZZ GTR

MELODY

FRETLESS

A.PIANO 1

127

DRUMS

STEEL GTR

JAZZ GTR

JAZZ GTR

MELODY

FRETLESS

A.PIANO 1

130

James Taylor - Sweet Baby James

DRUMS

♩ = 140,000473

46

51

58

66

73

80

87

94

100

106

V.S.

DRUMS

112

118

124

129

STEEL GTR

James Taylor - Sweet Baby James

♩ = 140,000473

7

12

15

19

23

27

32

37

42

V.S.

47

52

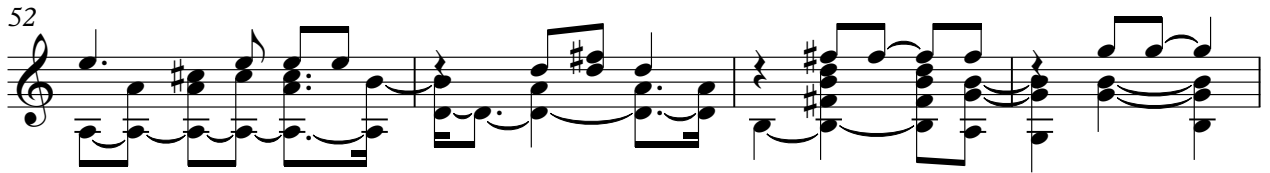

56

60

64

69

74

77

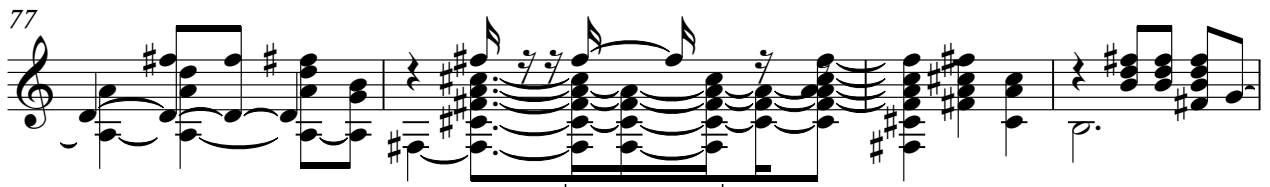

81

86

♩ = 140,000473

7

12

15

19

23

27

32

37

42

47

52

56

60

64

69

74

77

81

86

JAZZ GTR

James Taylor - Sweet Baby James

♩ = 140,000473

22

3

28

37

44

52

59

68

78

86

94

V.S.

102

110

117

125

James Taylor - Sweet Baby James

MELODY

♩ = 140,000473

4

11

18

25

33

40

46

55

62

69

3

3

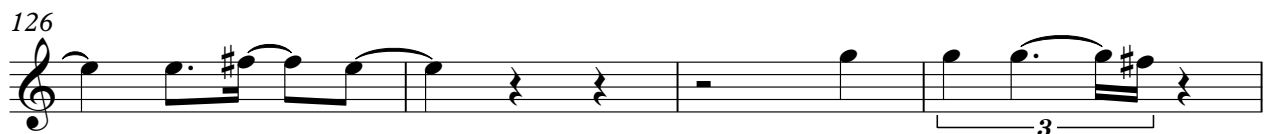

FRETLESS

James Taylor - Sweet Baby James

♩ = 140,000473

11

22

33

44

55

66

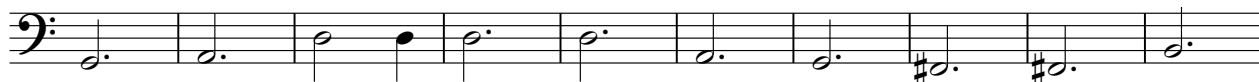

76

87

98

V.S.

2

FRETLESS

109

120

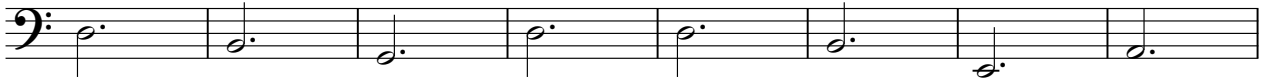

128

James Taylor - Sweet Baby James

A.PIANO 1

♩ = 140,000473

44

50

59

66

93

100

106

110

114

119

3

21

V.S.

125

129
