

# Jan & Dean - Little Old Lady From Pasadena

♩ = 144,002304

SNARE DRUM

BASS DRUM

CLOSED H.H.

CRASH CYMB

ACOU BASS

ORGAN 3

E.PIANO 2

7

SNARE DRUM

BASS DRUM

CLOSED H.H.

LOW TOM

RIDE CYMB

CRASH CYMB

MID TOM

ACOU BASS

ORGAN 3

E.PIANO 2

BRASS 1

9

SNARE DRUM

BASS DRUM

CLOSED H.H

RIDE CYMB

ACOU BASS

ORGAN 3

E.PIANO 2

BRASS 1

11

SNARE DRUM

BASS DRUM

CLOSED H.H

RIDE CYMB

ACOU BASS

ORGAN 3

E.PIANO 2

BRASS 1

13

SNARE DRUM

BASS DRUM

CLOSED H.H

RIDE CYMB

ACOU BASS

ORGAN 3

E.PIANO 2

BRASS 1

15

SNARE DRUM

BASS DRUM

CLOSED H.H.

LOW TOM

RIDE CYMB

CRASH CYMB

MID TOM

ACOU BASS

ORGAN 3

E.PIANO 2

BRASS 1

17

SNARE DRUM

BASS DRUM

CLOSED H.H

RIDE CYMB

CRASH CYMB

ACOU BASS

ORGAN 3

E.PIANO 2

BRASS 1

Detailed description of the musical score for page 8, measures 17-18:

19

SNARE DRUM

BASS DRUM

CLOSED H.H

LOW TOM

RIDE CYMB

CRASH CYMB

HIGH TOM

MID TOM

ACOU BASS

ORGAN 3

E.PIANO 2

BRASS 1

21

SNARE DRUM

BASS DRUM

CLOSED H.H

LOW TOM

RIDE CYMB

ACOU BASS

ORGAN 3

E.PIANO 2

BRASS 1

23

SNARE DRUM

BASS DRUM

CLOSED H.H

LOW TOM

RIDE CYMB

CRASH CYMB

ACOU BASS

ORGAN 3

E.PIANO 2

BRASS 1

25

SNARE DRUM

BASS DRUM

CLOSED H.H

LOW TOM

RIDE CYMB

CRASH CYMB

ACOU BASS

ORGAN 3

E.PIANO 2

BRASS 1

27

SNARE DRUM

BASS DRUM

CLOSED H.H

LOW TOM

RIDE CYMB

CRASH CYMB

MID TOM

ACOU BASS

ORGAN 3

E.PIANO 2

BRASS 1

29

SNARE DRUM

BASS DRUM

CLOSED H.H

LOW TOM

CRASH CYMB

MID TOM

ACOU BASS

ORGAN 3

E.PIANO 2

BRASS 1

32

SNARE DRUM

BASS DRUM

CLOSED H.H

LOW TOM

RIDE CYMB

CRASH CYMB

MID TOM

ACOU BASS

ORGAN 3

E.PIANO 2

BRASS 1

34

SNARE DRUM

BASS DRUM

CLOSED H.H

RIDE CYMB

NYLON GTR

ACOU BASS

ORGAN 3

E.PIANO 2

BRASS 1

36

SNARE DRUM

BASS DRUM

CLOSED H.H

RIDE CYMB

NYLON GTR

ACOU BASS

ORGAN 3

E.PIANO 2

BRASS 1

38

SNARE DRUM

BASS DRUM

CLOSED H.H

RIDE CYMB

NYLON GTR

ACOU BASS

ORGAN 3

E.PIANO 2

BRASS 1

40

SNARE DRUM

BASS DRUM

CLOSED H.H

LOW TOM

RIDE CYMB

CRASH CYMB

MID TOM

ACOU BASS

ORGAN 3

E.PIANO 2

BRASS 1

42

SNARE DRUM

BASS DRUM

CLOSED H.H

RIDE CYMB

CRASH CYMB

NYLON GTR

ACOU BASS

ORGAN 3

E.PIANO 2

BRASS 1

44

SNARE DRUM  
BASS DRUM  
CLOSED H.H  
LOW TOM  
RIDE CYMB  
CRASH CYMB  
HIGH TOM  
MID TOM  
NYLON GTR  
ACOU BASS  
ORGAN 3  
E.PIANO 2  
BRASS 1

46

SNARE DRUM

BASS DRUM

CLOSED H.H

LOW TOM

RIDE CYMB

ACOU BASS

ORGAN 3

E.PIANO 2

BRASS 1

48

SNARE DRUM

BASS DRUM

CLOSED H.H

LOW TOM

RIDE CYMB

CRASH CYMB

ACOU BASS

ORGAN 3

E.PIANO 2

BRASS 1

50

SNARE DRUM

BASS DRUM

CLOSED H.H

LOW TOM

RIDE CYMB

CRASH CYMB

ACOU BASS

ORGAN 3

E.PIANO 2

BRASS 1

52

SNARE DRUM

BASS DRUM

CLOSED H.H

LOW TOM

RIDE CYMB

CRASH CYMB

MID TOM

ACOU BASS

ORGAN 3

E.PIANO 2

BRASS 1

57

SNARE DRUM

BASS DRUM

CLOSED H.H

LOW TOM

RIDE CYMB

CRASH CYMB

MID TOM

NYLON GTR

ACOU BASS

ORGAN 3

E.PIANO 2

BRASS 1

59

SNARE DRUM

BASS DRUM

CLOSED H.H

RIDE CYMB

NYLON GTR

ACOU BASS

ORGAN 3

E.PIANO 2

BRASS 1

61

SNARE DRUM

BASS DRUM

CLOSED H.H

RIDE CYMB

NYLON GTR

ACOU BASS

ORGAN 3

E.PIANO 2

BRASS 1

63

SNARE DRUM

BASS DRUM

CLOSED H.H

RIDE CYMB

NYLON GTR

ACOU BASS

ORGAN 3

E.PIANO 2

BRASS 1

65

SNARE DRUM

BASS DRUM

CLOSED H.H

LOW TOM

RIDE CYMB

CRASH CYMB

MID TOM

ACOU BASS

ORGAN 3

E.PIANO 2

BRASS 1

67

SNARE DRUM

BASS DRUM

CLOSED H.H

RIDE CYMB

CRASH CYMB

NYLON GTR

ACOU BASS

ORGAN 3

E.PIANO 2

BRASS 1

69

SNARE DRUM  
BASS DRUM  
CLOSED H.H  
LOW TOM  
RIDE CYMB  
CRASH CYMB  
HIGH TOM  
MID TOM  
NYLON GTR  
ACOU BASS  
ORGAN 3  
E.PIANO 2  
BRASS 1

71

SNARE DRUM

BASS DRUM

CLOSED H.H

LOW TOM

RIDE CYMB

ACOU BASS

ORGAN 3

E.PIANO 2

BRASS 1

73

SNARE DRUM

BASS DRUM

CLOSED H.H

LOW TOM

RIDE CYMB

CRASH CYMB

ACOU BASS

ORGAN 3

E.PIANO 2

BRASS 1

75

SNARE DRUM

BASS DRUM

CLOSED H.H

LOW TOM

RIDE CYMB

CRASH CYMB

ACOU BASS

ORGAN 3

E.PIANO 2

BRASS 1

77

SNARE DRUM

BASS DRUM

CLOSED H.H

LOW TOM

RIDE CYMB

CRASH CYMB

MID TOM

ACOU BASS

ORGAN 3

E.PIANO 2

BRASS 1

79

SNARE DRUM

BASS DRUM

CLOSED H.H

LOW TOM

RIDE CYMB

CRASH CYMB

MID TOM

ACOU BASS

ORGAN 3

E.PIANO 2

BRASS 1

81

SNARE DRUM

BASS DRUM

CLOSED H.H

LOW TOM

RIDE CYMB

CRASH CYMB

NYLON GTR

ACOU BASS

ORGAN 3

E.PIANO 2

BRASS 1

82

SNARE DRUM

BASS DRUM

CLOSED H.H

LOW TOM

RIDE CYMB

NYLON GTR

ACOU BASS

ORGAN 3

E.PIANO 2

BRASS 1

83

SNARE DRUM

BASS DRUM

CLOSED H.H

LOW TOM

RIDE CYMB

NYLON GTR

ACOU BASS

ORGAN 3

E.PIANO 2

BRASS 1

85

SNARE DRUM

BASS DRUM

CLOSED H.H

LOW TOM

RIDE CYMB

CRASH CYMB

NYLON GTR

ACOU BASS

ORGAN 3

E.PIANO 2

BRASS 1

86

SNARE DRUM

BASS DRUM

CLOSED H.H

LOW TOM

RIDE CYMB

NYLON GTR

ACOU BASS

ORGAN 3

E.PIANO 2

BRASS 1

87

SNARE DRUM

BASS DRUM

CLOSED H.H

LOW TOM

RIDE CYMB

CRASH CYMB

MID TOM

NYLON GTR

ACOU BASS

ORGAN 3

E.PIANO 2

BRASS 1

89

SNARE DRUM

BASS DRUM

CLOSED H.H

LOW TOM

RIDE CYMB

CRASH CYMB

NYLON GTR

ACOU BASS

ORGAN 3

E.PIANO 2

BRASS 1

90

SNARE DRUM

BASS DRUM

CLOSED H.H

LOW TOM

RIDE CYMB

NYLON GTR

ACOU BASS

ORGAN 3

E.PIANO 2

BRASS 1

91

SNARE DRUM

BASS DRUM

CLOSED H.H

LOW TOM

RIDE CYMB

CRASH CYMB

MID TOM

NYLON GTR

ACOU BASS

ORGAN 3

E.PIANO 2

BRASS 1

SNARE DRUM

Jan & Dean - Little Old Lady From Pasadena

♩ = 144,002304

4/4

2

8

14

19

23

27

33

39

44

48

V.S.

SNARE DRUM

52

58

64

69

73

77

81

86

90

BASS DRUM

Jan & Dean - Little Old Lady From Pasadena

♩ = 144,002304

8

14

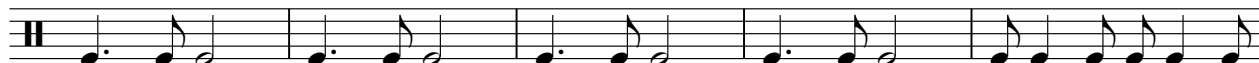

19

24

30

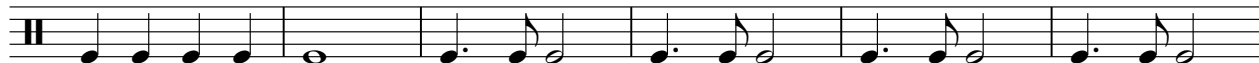

36

42

47

52

V.S.

2

# BASS DRUM

59

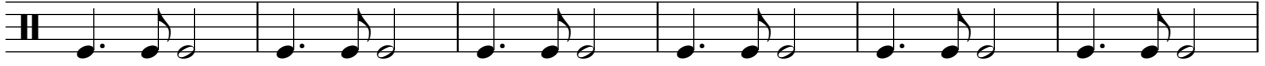

65

70

75

80

85

89

2

# CLOSED H.H

45

49

53

59

63

67

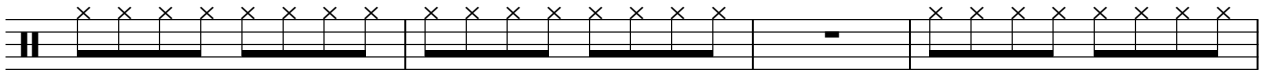

71

75

79

83

CLOSED H.H

87

90

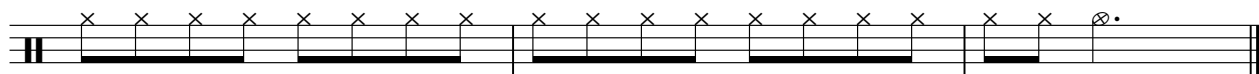

LOW TOM

Jan & Dean - Little Old Lady From Pasadena

♩ = 144,002304

5 7

16 2

23 3

31 7 2

44

50 3

56 7

2

# LOW TOM

66

73

79

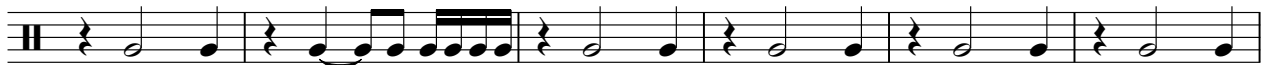

85

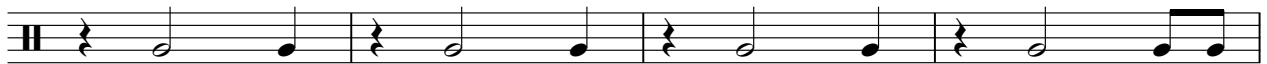

89

RIDE CYMB

Jan & Dean - Little Old Lady From Pasadena

♩ = 144,002304

**6**

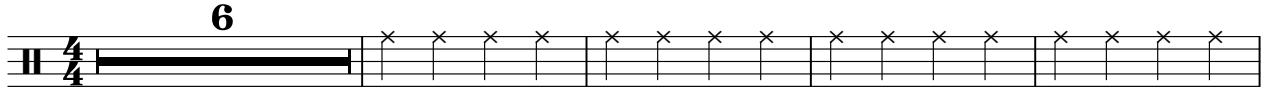

11

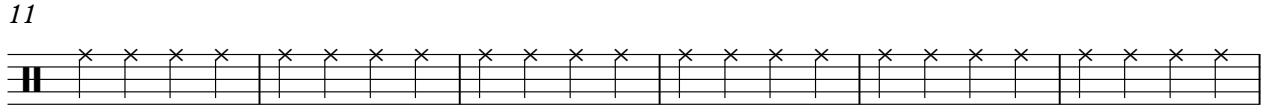

17

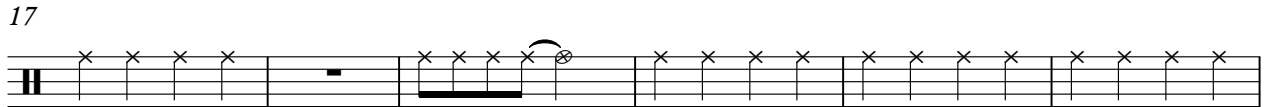

23

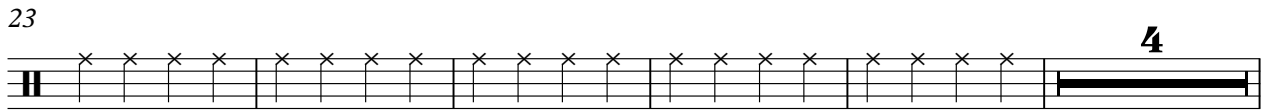

32

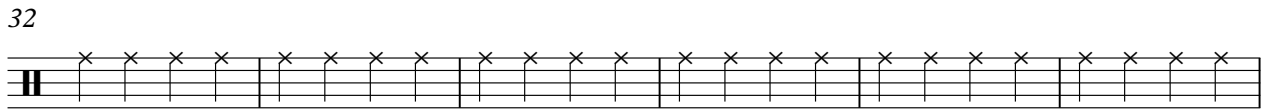

38

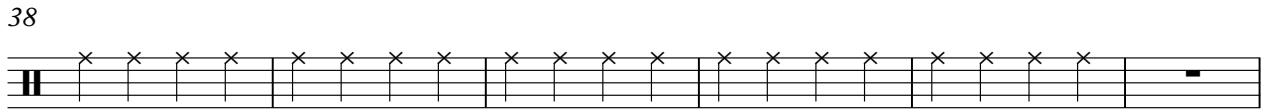

44

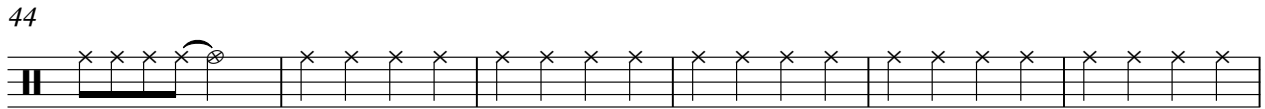

50

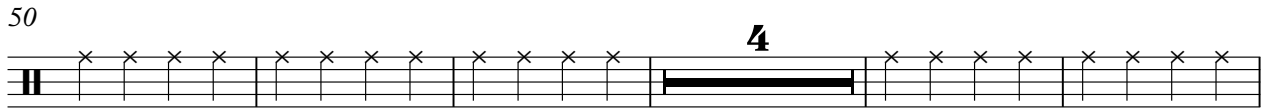

59

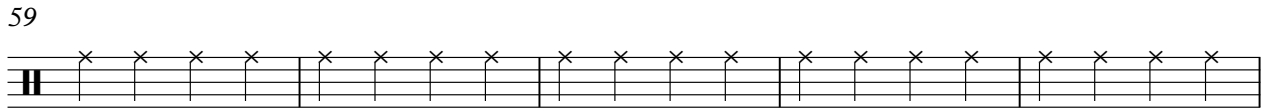

64

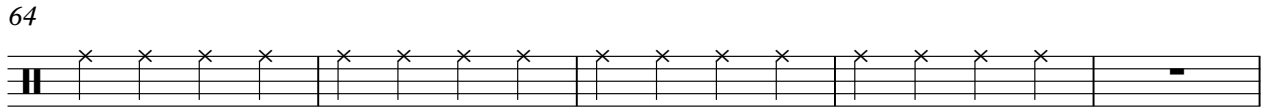

CRASH CYMB

Jan & Dean - Little Old Lady From Pasadena

♩ = 144,002304

2 2 7

16 3

26 2 7

41 3

51 2 7

66 3

76 3

85

HIGHTOM

Jan & Dean - Little Old Lady From Pasadena

♩ = 144,002304

**18** **24**

**45** **24** **23**

♩ = 144,002304

5 7

16 2 7 3

31 7 2

44 7 3

58 7 2

70 7

81 7 3

NYLON GTR

81

84

87

90

43

47

50

55

59

63

68

72

75

80

85

89

ORGAN 3

Jan & Dean - Little Old Lady From Pasadena

♩ = 144,002304

5

13

19

26

31

V.S.

39

44

51

56

64

69

77

82

87

90

♩ = 144,002304

5

9

12

15

19

22

24

26

29

33

36

39

43

46

48

50

53

57

V.S.

62

67

71

73

75

78

82

85

88

90

Jan & Dean - Little Old Lady From Pasadena

BRASS 1

♩ = 144, 002304

6

9

11

14

18

21

24

27

32

34

V.S.

36

39

43

46

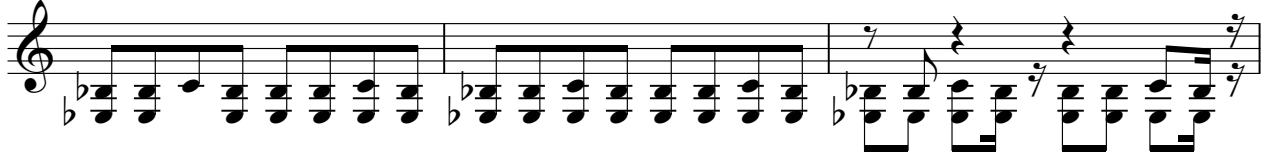

49

52

57

60

62

65

69

73

76

80

83

86

89

91
