

Jan & Dean - Surf City

♩ = 152,002640

6

DRUMS

MUTED GTR

MUTED GTR

MELODY

FINGERDBAS

CHOIR AAHS

SYN STRING

A.PIANO

8

DRUMS

MUTED GTR

MUTED GTR

MELODY

FINGERDBAS

SYN STRING

A.PIANO

10

DRUMS

MUTED GTR

MUTED GTR

MELODY

FINGERDBAS

SYN STRING

A.PIANO

12

DRUMS

MUTED GTR

MUTED GTR

MELODY

FINGERDBAS

SYN STRING

A.PIANO

14

DRUMS

MUTED GTR

MUTED GTR

MELODY

FINGERDBAS

SYN STRING

A.PIANO

16

DRUMS

MUTED GTR

MUTED GTR

MELODY

FINGERDBAS

CHOIR AAHS

SYN STRING

A.PIANO

18

DRUMS

MUTED GTR

MUTED GTR

MELODY

FINGERDBAS

CHOIR AAHS

SYN STRING

A.PIANO

20

DRUMS

MUTED GTR

MUTED GTR

MELODY

FINGERDBAS

SYN STRING

A.PIANO

24

DRUMS

MUTED GTR

MUTED GTR

MELODY

FINGERDBAS

CHOIR AAHS

SYN STRING

A.PIANO

26

DRUMS

MUTED GTR

MUTED GTR

MELODY

FINGERDBAS

CHOIR AAHS

SYN STRING

A.PIANO

28

DRUMS

MUTED GTR

MUTED GTR

MELODY

FINGERDBAS

CHOIR AAHS

SYN STRING

A.PIANO

31

DRUMS

MUTED GTR

MUTED GTR

MELODY

FINGERDBAS

CHOIR AAHS

SYN STRING

A.PIANO

33

DRUMS

MUTED GTR

MUTED GTR

MELODY

FINGERDBAS

SYN STRING

A.PIANO

35

DRUMS

MUTED GTR

MUTED GTR

MELODY

FINGERDBAS

SYN STRING

A.PIANO

37

DRUMS

MUTED GTR

MUTED GTR

MELODY

FINGERDBAS

SYN STRING

A.PIANO

39

DRUMS

MUTED GTR

MUTED GTR

MELODY

FINGERDBAS

SYN STRING

A.PIANO

41

DRUMS

MUTED GTR

MUTED GTR

MELODY

FINGERDBAS

CHOIR AAHS

SYN STRING

A.PIANO

43

DRUMS

MUTED GTR

MUTED GTR

MELODY

FINGERDBAS

CHOIR AAHS

SYN STRING

A.PIANO

45

DRUMS

MUTED GTR

MUTED GTR

MELODY

FINGERDBAS

SYN STRING

A.PIANO

47

DRUMS

MUTED GTR

MUTED GTR

MELODY

FINGERDBAS

CHOIR AAHS

SYN STRING

A.PIANO

Detailed description of the musical score: The score is for measures 47-50. The DRUMS part features a consistent rhythmic pattern of eighth notes with 'x' marks above them, indicating a specific drum sound. The MUTED GTR parts consist of chords with muted notes, some marked with a flat (b). The MELODY part is in the bass clef, featuring a sequence of notes including sharps and flats, with a slur over a pair of notes in measure 48. The FINGERDBAS part is also in the bass clef, showing a melodic line with a slur. The CHOIR AAHS part has a long note in measure 49 that extends into measure 50. The SYN STRING part is represented by a large oval shape, indicating sustained strings. The A.PIANO part features a complex chordal texture with many notes, some marked with sharps and flats.

49

DRUMS

MUTED GTR

MUTED GTR

MELODY

FINGERDBAS

CHOIR AAHS

SYN STRING

A.PIANO

51

DRUMS

MUTED GTR

MUTED GTR

MELODY

FINGERDBAS

CHOIR AAHS

SYN STRING

A.PIANO

Detailed description of the musical score: The score is for page 16, measures 51-54. It features seven staves. The DRUMS staff shows a rhythmic pattern with 'x' marks above notes. The two MUTED GTR staves play chords with slash marks. The MELODY staff has a bass clef and a sequence of notes with accidentals. The FINGERDBAS staff has a bass clef and a simple melodic line. The CHOIR AAHS staff has a treble clef and a few notes with a long sustain. The SYN STRING staff has a treble clef and a sustained chord. The A.PIANO staff has a treble clef and a complex chordal accompaniment with slash marks.

53

DRUMS

MUTED GTR

MUTED GTR

MELODY

FINGERDBAS

CHOIR AAHS

SYN STRING

A.PIANO

56

DRUMS

MUTED GTR

MUTED GTR

MELODY

FINGERDBAS

CHOIR AAHS

SYN STRING

A.PIANO

58

DRUMS

MUTED GTR

MUTED GTR

MELODY

FINGERDBAS

SYN STRING

A.PIANO

60

DRUMS

MUTED GTR

MUTED GTR

MELODY

FINGERDBAS

SYN STRING

A.PIANO

62

DRUMS

MUTED GTR

MUTED GTR

MELODY

FINGERDBAS

SYN STRING

A.PIANO

64

DRUMS

MUTED GTR

MUTED GTR

MELODY

FINGERDBAS

SYN STRING

A.PIANO

66

DRUMS

MUTED GTR

MUTED GTR

MELODY

FINGERDBAS

CHOIR AAHS

SYN STRING

A.PIANO

68

DRUMS

MUTED GTR

MUTED GTR

MELODY

FINGERDBAS

CHOIR AAHS

SYN STRING

A.PIANO

70

DRUMS

MUTED GTR

MUTED GTR

MELODY

FINGERDBAS

SYN STRING

A.PIANO

72

DRUMS

MUTED GTR

MUTED GTR

MELODY

FINGERDBAS

CHOIR AAHS

SYN STRING

A.PIANO

74

DRUMS

MUTED GTR

MUTED GTR

MELODY

FINGERDBAS

CHOIR AAHS

SYN STRING

A.PIANO

76

DRUMS

MUTED GTR

MUTED GTR

MELODY

FINGERDBAS

CHOIR AAHS

SYN STRING

A.PIANO

78

DRUMS

MUTED GTR

MUTED GTR

MELODY

FINGERDBAS

CHOIR AAHS

SYN STRING

A.PIANO

Detailed description of the musical score for page 25, measures 78-81:

84

DRUMS

MUTED GTR

MUTED GTR

MELODY

FINGERDBAS

CHOIR AAHS

SYN STRING

A.PIANO

86

DRUMS

MUTED GTR

MUTED GTR

FINGERDBAS

CHOIR AAHS

SYN STRING

A.PIANO

88

DRUMS

MUTED GTR

MUTED GTR

FINGERDBAS

SYN STRING

A.PIANO

90

DRUMS

MUTED GTR

MUTED GTR

FINGERDBAS

SYN STRING

A.PIANO

92

DRUMS

MUTED GTR

MUTED GTR

FINGERDBAS

SYN STRING

A.PIANO

94

DRUMS

MUTED GTR

MUTED GTR

FINGERDBAS

SYN STRING

A.PIANO

DRUMS

MUTED GTR

MUTED GTR

FINGERDBAS

A.PIANO

DRUMS

MUTED GTR

MUTED GTR

FINGERDBAS

SYN STRING

A.PIANO

Jan & Dean - Surf City

DRUMS

♩ = 152,002640

2

V.S.

43

47

51

55

59

63

67

71

75

79

DRUMS

84

88

92

95

MUTED GTR

Jan & Dean - Surf City

♩ = 152,002640

2 3

8

12

16

19

22

26

30

33

37

V.S.

MUTED GTR

Jan & Dean - Surf City

♩ = 152,002640

2 4

8

10

12

14

17

19

22

24

26

V.S.

28

32

34

36

38

40

42

44

47

49

51

53

57

59

61

63

65

67

69

72

V.S.

74

76

78

81

86

89

91

94

MELODY

Jan & Dean - Surf City

♩ = 152,002640
2

8

13

18

23

27

31

MELODY

36

41

46

50

54

59

63

68

73

77

81

MELODY

3

13

♩ = 152,002640

2 3

9

14

19

24

28

33

38

43

47

V.S.

51

56

60

65

70

74

79

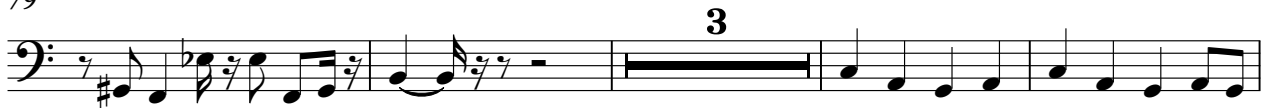

86

91

94

CHOIR AAHS

Jan & Dean - Surf City

♩ = 152,002640

2

8

23

30

9

45

2

54

8

68

3

77

82

12

SYN STRING

Jan & Dean - Surf City

♩ = 152,002640

2

10

17

25

33

40

47

55

61

68

V.S.

SYN STRING

76

84

92

A.PIANO

Jan & Dean - Surf City

♩ = 152,002640

2

7

13

19

21

23

25

27

29

32

V.S.

A.PIANO

3

73

75

77

79

83

86

88

90

92

94

V.S.

95

96
